UNIVERSITY OF ALBERTA
0 0003 12743 27

THE UNIVERSITY OF ALBERTA

DATA BOOK
1978-79

OFFICE OF INSTITUTIONAL RESEARCH AND PLANNING

LE
3
A63
U57
1978/1979

HSS ST

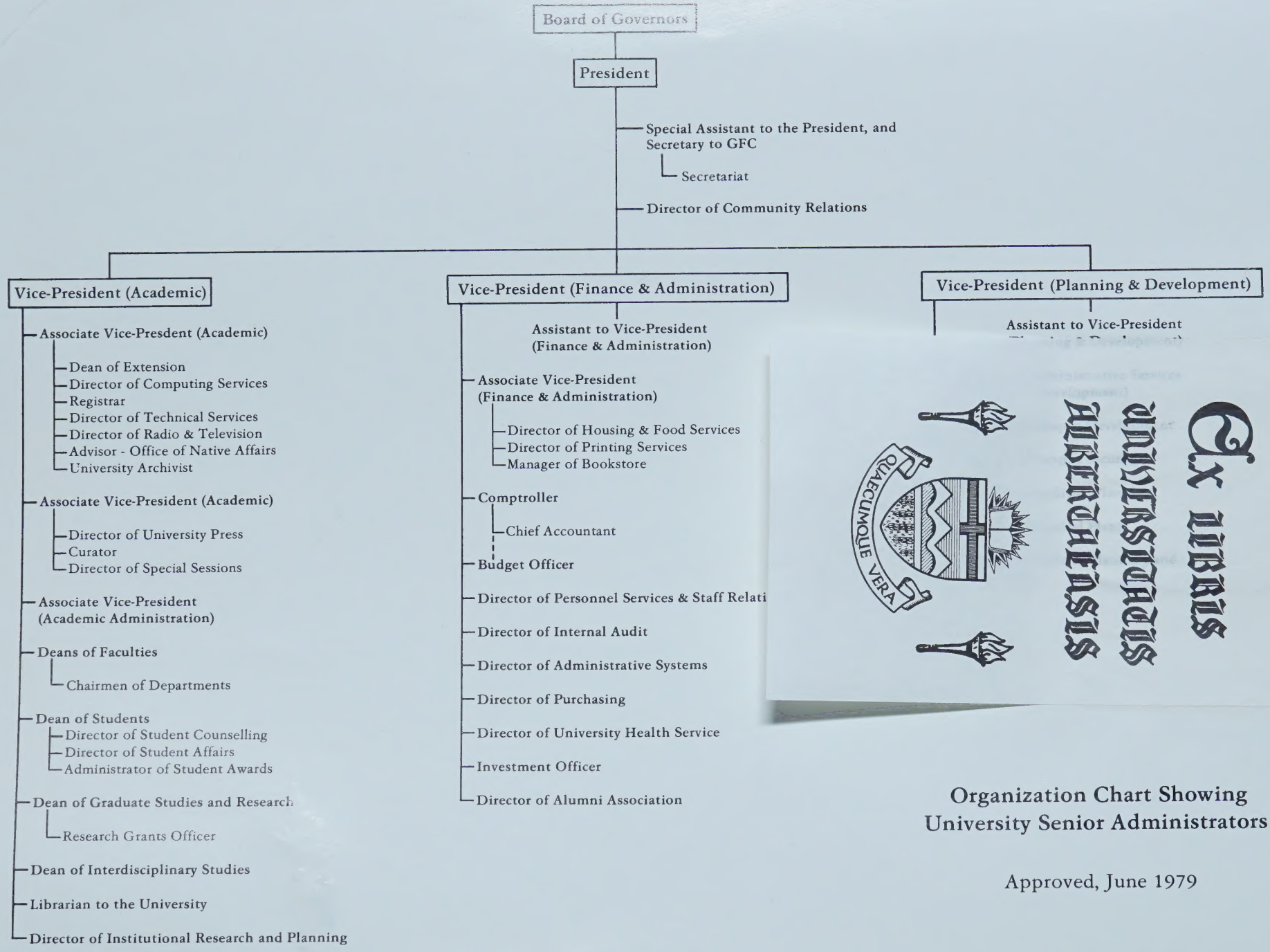

Ex libris
universitatis
albertensis
QUAECUMQUE VERA

Organization Chart Showing
University Senior Administrators

Approved, June 1979

THE UNIVERSITY OF ALBERTA

DATA BOOK 1978-79

AUGUST 1979

D. Wener
Research Officer

Office of Institutional Research and Planning
1-16 University Hall
The University of Alberta
Edmonton, Alberta T6G 2J9

LIBRARY
UNIVERSITY OF ALBERTA

PREFACE

This sixth edition of The University of Alberta Data Book provides a statistical summary of the operations of the University. Besides being of general interest, the data are useful for analytical and planning purposes. All of the data have been obtained from official sources such as the Financial Statements (Office of the Comptroller) and Summary of Statistics (Office of the Registrar).

Some major changes have been incorporated this year. For example, interpretive graphs and an organization chart have been included for the first time; the separation of courses into Standard and Non-Standard types has been discontinued, and more highly aggregated information is provided on distributions of course grades. Although some information in this edition is presented in less detail than in previous editions, the detailed information is still available on an ad hoc basis to those with special interests.

On campus, the Data Book is distributed to persons and offices such as the Board of Governors, the Senate, the President and Vice-Presidents, all deans and department chairmen, senior committees of General Faculties Council, the Library, the Students' Union, and the Graduate Students' Association. It is also widely distributed to various off-campus organizations including the Alberta Department of Advanced Education and Manpower, other western Canadian universities, the Canadian Association of University Teachers, and the Canadian Association of University Business Officers.

Further revisions to the Data Book are being considered. Statistics for ten years will be available for most tables next year, and thereafter a ten-year history will be maintained. We would appreciate comments regarding additions, deletions and other modifications which would make the Data Book a more useful document.

Deborah Wener had overall responsibility for preparation of the Data Book. She was assisted by Mrs. Helen Gahr, Mr. Bill Cairns and Dr. Sit-tui Ong.

E.A. Holdaway, Ph.D.
Director

2803151

TABLE OF CONTENTS

	PAGE
DEFINITIONS	1
SESSIONS	3
STUDENTS	3
COURSES	4
FINANCES	5
STAFF	6
SPACE	7
GRADES	8
SUMMARIES	9
TABLE 1.1 Statistical Summary	11
TABLE 1.2 Alberta University Enrolment	12
STUDENTS	13
APPLICANTS TO SELECTED QUOTA FACULTIES	
TABLE 2.1 Number of Applicants to the Faculty of Dentistry	15
TABLE 2.2 Number of Applicants to First Year Law, 1978-79	16
TABLE 2.3 Number of Applications and Admissions to the Faculty of Medicine September 1978	17
INTRAMURAL WINTER SESSION	
TABLE 2.4 Full-time Intramural Winter Session Students by Degree Sought	18
FIGURE 2.1 Full-time Intramural Winter Session Enrolments 1969-70 to 1978-79 for Selected Faculties	21
TABLE 2.5 Part-time Intramural Winter Session Students by Degree Sought	22
FIGURE 2.2 Intramural Winter Session Historical Enrolments	25
TABLE 2.6 Full-time Intramural Winter Session Graduate Students by Department of Specialization	26
TABLE 2.7 Full-time Intramural Winter Session Students by Faculty and Year of Program	28
TABLE 2.8 Full-time Intramural Winter Session Students by Age and Sex	31
TABLE 2.9 Full-time Intramural Winter Session Students by Sex and Faculty	32
TABLE 2.10 Full-time Intramural Winter Session Married Students by Age and Sex	33
SPECIAL SESSIONS	
TABLE 2.11 Evening Credit Session Students by Degree Sought	34
TABLE 2.12 Spring Session Students by Degree Sought	36
TABLE 2.13 Summer Session Students by Degree Sought	39
FIGURE 2.3 Special Sessions Historical Enrolments	42
DEGREES AND DIPLOMAS	
TABLE 2.14 Degrees and Diplomas Awarded (On a Calendar Year Basis)	43
COURSES	45
WINTER SESSION	
TABLE 3.1 Winter Session Number of Courses and Course Registrations	47
TABLE 3.2 Winter Session Weekly Contact Hours and Weekly Student Hours	67
Explanation of Weekly Student Hour Matrices	87
TABLE 3.3 Matrix of Weekly Student Hours by Term, Winter Session 1978-79 Undergrad Faculty	88
TABLE 3.4 Matrix of Weekly Student Hours by Term, Winter Session 1978-79 Graduate Discipline	89
TABLE 3.5 Winter Session Number of Lecture Sections and Section Sizes Regularly Scheduled Courses Only	90
TABLE 3.6 Winter Session Number of Seminar Sections and Section Sizes Regularly Scheduled Courses Only	106
TABLE 3.7 Winter Session Number of Laboratory Sections and Section Sizes Regularly Scheduled Courses Only	119
SPRING SESSION	
TABLE 3.8 Spring Session Number of Courses and Course Registrations	132
TABLE 3.9 Spring Session Weekly Contact Hours and Weekly Student Hours	135
SUMMER SESSION	
TABLE 3.10 Summer Session Number of Courses and Course Registrations	138
TABLE 3.11 Summer Session Weekly Contact Hours and Weekly Student Hours	141
EXTENSION	
TABLE 3.12 Faculty of Extension Course Information (April 1 to March 31)	144

TABLE OF CONTENTS (continued)

		PAGE
FINANCES		151
OPERATING FUND		
TABLE 4.1	Operating Fund Revenue and Expense	153
FIGURE 4.1	Growth in Revenue by Source in Current and Constant Dollars	154
FIGURE 4.2	Net Operating Fund Expenditures in Current and Constant Dollars	155
FIGURE 4.3	Net Operating Fund Expenditures 1978-79	156
TABLE 4.2	Net Operating Fund Expenditures	157
FIGURE 4.4	Gross Expenditures in Current and Constant Dollars	162
CAPITAL FUND		
TABLE 4.3	Capital Fund Receipts and Expenditures	163
TABLE 4.4	Expenditures From Capital Funds	164
TRUST FUND		
TABLE 4.5	Trust Fund Transactions	165
TABLE 4.6	Source of Funds for Research by Department (For the Year Ended March 31, 1979)	166
TABLE 4.7	Disbursements for Research by Department (From Special Trust Funds)	168
STAFF		171
TABLE 5.1	Budgeted 1979-80 F.T.E. Academic Staff in Faculties as at July 1, 1979	173
TABLE 5.2	Summary of Full-Time Equivalent Staff	176
TABLE 5.3	On-Campus F.T.E. Academic Staff Paid from Operating Funds	177
TABLE 5.4	On-Campus F.T.E. Non-Academic Staff Paid from Operating Funds	178
TABLE 5.5	Actual Full-Time Equivalent Staff Paid from Operating Funds	179
SPACE		193
TABLE 6.1	Assignable Space by Type of Building and Function (in Square Meters)	195
FIGURE 6.1	Use Categories of Assignable Space	196
TABLE 6.2	Assignable Area by Department (in Square Meters)	197
GRADES		201
TABLE 7.1	Percentage Distribution of Winter Session and Evening Credit Course Grades Received by Full-time and Part-time Undergraduate Students 1978-79	203
TABLE 7.2	Percentage Distribution of Winter Session Course Grades Received by Full-time and Part-time Graduate Students 1978-79	205
TABLE 7.3	Percentage Distribution of Marks	206

DEFINITIONS

The sources of the definitions are The University of Alberta Calendar, the Office of the Registrar, the Office of the Comptroller, Personnel Services and Staff Relations, the Planning Office of the Vice-President (Planning and Development), the Associate Vice-President (Academic Administration) and the Office of Institutional Research and Planning.

Digitized by the Internet Archive
in 2025 with funding from
University of Alberta Library

https://archive.org/details/uaa-1997-124-005

DEFINITIONS

SESSIONS

WINTER SESSION -- The academic session of approximately four months duration consisting of First Term (September 1 to December 31) and Second Term (January 1 to April 30). For students living outside the Edmonton area, there are courses offered in the Evening Credit Program on weekday evenings and Saturday.

SPRING SESSION -- the academic session of approximately six weeks duration consisting of First Term (May 7 to May 25) and Second Term (May 28 to June 15).

SUMMER SESSION -- the academic session of approximately six weeks duration consisting of First Term (July 3 to July 23) and Second Term (July 24 to August 14).

STUDENTS - All student-related statistics are determined at specific times for each session:

Winter Session - December 1
Spring Session - May 23
Summer Session - July 14

INTRAMURAL STUDENTS -- those students who are attending The University of Alberta at Edmonton or any of its off-campus centres.

EXTRAMURAL STUDENTS -- those students who, although not attending The University of Alberta at Edmonton or any of its off-campus centres, are permitted to take one or more courses by correspondence or directed study.

UNDERGRADUATE STUDENTS -- those students who are enrolled in a faculty other than the Faculty of Graduate Studies and Research. These students fall into one of two categories:

a. Full-time Students -- those students who are assessed full fees on the basis of registering in the equivalent of three or more half courses in a given term.

b. Part-time Students -- those students who are assessed less than full fees on the basis of registering in the equivalent of one or two half courses in a given term.

GRADUATE STUDENTS -- those students who have been admitted to the Faculty of Graduate Studies and Research. They are designated as full-time or part-time students by that Faculty according to their workload of courses and/or research.

SPECIAL STUDENTS -- those students who have been permitted to register in one or more courses, but who are not officially enrolled for credit in a degree or diploma program at this or any other institution.

VISITING STUDENTS -- bona fide undergraduate students of other universities or colleges, who have been permitted to register in one or more courses for transfer of credit to their own institutions which have agreed in advance to such arrangements. (Visiting Graduate Students are called Exchange Students.)

PROBATIONARY STUDENTS -- those students who have been admitted (or permitted to continue) on a probationary basis, because their previous academic record is deficient in some respect, below the standard ordinarily required, or difficult to assess.

PROVISIONAL CANDIDATE FOR A DOCTOR'S DEGREE -- All Ph.D., combined M.D.-Ph.D. and Ed.D. students are first admitted as Provisional Candidates, and reclassified as Candidates only when certain requirements relevant to the degree have been met.

CANDIDATE FOR A MASTER'S DEGREE

Category A: one who is a graduate of a four-year degree program continuing in the same field (equivalent of an honors degree or degree with specialization of The University of Alberta.)

Category B: one who is a graduate of a four-year degree program, specializing for the first time but not requiring a qualifying year.

QUALIFYING GRADUATE STUDENTS -- students whose records are not consistent with full admission into the Faculty of Graduate Studies and Research. Normally, these are individuals who either hold a three-year Bachelor's degree in the appropriate field or hold a four-year degree but are seeking admission into a completely new field of studies.

DEGREE -- the title officially conferred upon a student for the successful completion of a given curriculum or program.

DIPLOMA -- a certificate awarded to a student upon successful completion of a program of studies. A diploma is distinct from a degree in that it does not affect the title that the individual may properly assume.

ENROLMENT -- A full-time student enrolled in a program offered by a faculty generates one full-time enrolment for that faculty; a part-time student generates one part-time enrolment.

DEFINITIONS

COURSES - All course-related statistics are determined at specific times for each term in each session:

Winter Session - December 1; April 1
Spring Session - May 12; June 5
Summer Session - July 12; August 10

COURSE -- organized subject matter in which instruction is offered within a given period of time. Credit towards graduation or certification is given for "Credit" courses. ("Non-Credit" courses carry no such commitment on the part of the University.) Course types are: lecture, seminar, laboratory (or some combination of these), independent study, clinical experience, research and/or development project, design project, internship, practicum, field school, field trip. (A course is counted in each term in which it is taught.)

LEVEL OF A COURSE -- either the level of academic sophistication at which instruction in an academic specialty may be offered, or the level of a student to whom a course is primarily directed.

SEMINAR -- instructional activity distinguished by relatively small registration and considerable group discussion. Some lecture courses may involve seminar sections, where the lecture group is divided into smaller groups.

LABORATORY (LAB) -- instructional activity which requires special purpose equipment and/or student experimentation or observation.

COURSE REGISTRATION -- one student registered in one course. A student registered in a half course is counted as one; a student registered in a full course is counted as two registrations, one for each term. A student enrols in a degree program; he/she registers in courses.

SECTION OF A COURSE -- a group of students which meets together for one of the above types of instructional activity. Large courses are generally subdivided into two or more sections which meet at different times and/or different places. A single course may have different sections defined for different types of instructional activities (for example, lecture and laboratory sections).

AVERAGE SECTION SIZE -- the average class size being supervised by teaching staff. The calculation is:

$$\text{Average Section Size} = \frac{\text{Total Number of Course Registrations}}{\text{Total Number of Sections}}$$

Average Section Sizes are calculated for Lectures, Seminars and Laboratories only.

WEEKLY STUDENT HOUR (WSH) -- the unit of measure which represents instruction given to students during each week for a given term.

WSH = the number of approved hours of instruction per week of a section of a course
x
the number of students registered in the section.

WEEKLY CONTACT HOUR (WCH) -- the unit of measure which represents the time spent by teaching staff instructing courses each week for a given term.

WCH = the number of approved hours of instruction per week of a section of a course
x
the number of instructors present in the section.

a. Lecture Sections -- although two instructional staff members may share lecture responsibilities for a section of a course during a term, only one can lecture at any one time, so "one instructor" normally is used in the calculation of WCH for those sections.

b. Seminar Sections -- seminar sections are often subdivided into smaller discussion groups, and because two or more instructors are often jointly involved in the same seminar the WCH calculation normally allows for the actual number of staff.

c. Laboratory Sections -- for similar reasons, the WCH calculation for labs is handled in the same manner as for seminars.

d. Lecture-Laboratory Sections (LCL) -- when sections are defined as LCL, and no further breakdown is specified, the WSH and WCH are arbitrarily split into 2/3 lecture and 1/3 lab.

e. Laboratory-Lecture Sections (LBL) -- when sections are defined as LBL, and no further breakdown is specified, the WSH and WCH are arbitrarily split into 1/3 lecture and 2/3 lab.

DEFINITIONS

FINANCES

FISCAL YEAR -- the period for which the University regularly prepares financial statements - April 1st to March 31st of the following year.

OPERATING FUND -- is a set of accounts for the routine operations of the University (which are not accounted for in either the Capital or Trust Funds) financed by government grants, student fees and other general revenues. The Operating Fund includes current assets, current liabilities, appropriated surplus (reserves) and unappropriated surplus.

OPERATING EXPENDITURES -- are the costs for goods delivered or services rendered, whether paid or unpaid, attributable to the routine operations of the period. Mortgage principal and interest repayments are also operating costs of Computing Services and Ancillary Departments. Operating Expenditures are categorized under the headings:

FACULTIES

- Agriculture
- Arts
- Business Administration and Commerce
- Dentistry
- Education
- Engineering
- Graduate Studies and Research
- Home Economics
- Interdisciplinary Studies
- Law
- Library Science
- Medicine
- Nursing
- Pharmacy and Pharmaceutical Sciences
- Physical Education and Recreation
- Rehabilitation Medicine
- Saint Jean
- Science

- Special Sessions

SUPPORT DEPARTMENTS

Indirect Instructional

- Computing Services
- Temporary Staff Services
- Technical Services
- Paleontological Collection
- Radiation Control Committee
- Radiation Research Committee
- University Archives
- University Collections
- Conference Committeee
- Institute of Law Research and Reform
- Research Fund

Library

Plant Maintenance

Student Services

- Dean of Students
- Student Affairs
- Student Awards
- Student Counselling
- University Health Services

SUPPORT DEPARTMENTS (cont'd)

Public Service

- Faculty of Extension
- Radio and Television
- Educational Television
- Commonwealth Games
- Western Board of Music

Administration

- Senate
- Board of Governors
- Secretariat
- President's Office
- Investment Office
- Vice-President (Academic)
- Registrar's Office
- Advisor for Native Affairs
- Office of Institutional Research and Planning
- Vice-President (Finance and Administration)
- Office of the Internal Auditor
- Office of the Comptroller
- Office of Administrative Systems
- Personnel Services and Staff Relations
- Office of the Alumni Director
- Purchasing
- Post Office
- Scheduled Distribution
- Dispatched Distribution
- Central Stores
- Vice-President (Planning and Development)
- Campus Development Office
- Director of Community Relations
- General Expense
- Special Publications

ANCILLARY DEPARTMENTS

Housing and Food Services

University Services

- Bookstore
- University Houses
- Printing

Physical Plant Services

- Vehicle Pool and Garage
- Parking
- Utilities

DEFINITIONS

FINANCES (cont'd)

CAPITAL FUND -- is a set of accounts for the costs of fixed assets (including capital assets) initially charged to the Operating Fund or Trust Fund) financed by government grants, donations, other capital revenues and borrowed funds. Land, buildings, plant and buildings under construction are recorded at cost; furnishings and equipment, including the cost of library books purchased through the Operating Fund, are recorded at cost less proceeds of disposal. Fixed assets which are funded by equipment replacement reserves are not recorded in the Capital Fund. (Since April, 1977, equipment replacements which had been charged to the Operating Fund have been charged to the Capital Fund.) The Capital Fund includes capital receivables, fixed assets, long-term debt, capitalized expenditures and unexpended funds.

CAPITAL EXPENDITURES -- are the costs for goods delivered or services rendered, whether paid or unpaid, which result in the acquisition of fixed assets.

TRUST FUND -- is a set of accounts for the costs of sponsored research and trusts of a general, restricted or endowed nature. The Trust Fund includes current assets, investments, current liabilities, endowments and unexpended funds.

TRUST EXPENDITURES -- are the costs, on a cash basis, of goods and services, excluding investment purchases, for sponsored research and other Trust Fund activities.

CONSUMER PRICE INDEX (CPI) -- used in the graphs in the Finance section to provide comparisons between current and constant dollars. Compiled by the Alberta Bureau of Statistics, this CPI is a fiscal-year index for Edmonton with 1971-72 as the base. It is an all-items index averaged from the Edmonton indices for the following items: food; housing; clothing; transportation; health and personal care; recreation, education and reading; tobacco and alcohol.

1971-72:	100.0
1972-73:	105.3
1973-74:	114.0
1974-75:	126.4
1975-76:	139.6
1976-77:	150.1
1977-78:	164.3
1978-79:	178.9

STAFF -- All staff-related statistics are determined at approximately November 15 for the academic year.

FULL-TIME EQUIVALENT (FTE) -- The determination of full-time academic workload in a particular department, and the conversion of part-time duties into FTE , is the responsibility of the department chairman.

ACADEMIC STAFF

a. Teaching Faculty:
   1. all those persons whose full-time employment is governed by the Board - AASUA Agreement -- Faculty. Such persons either have tenure or probationary appointments which can lead to tenure. This classification includes Professors, Associate Professors, Assistant Professors and Lecturers.
   2. all those persons whose employment is governed by the Rules and Regulations Governing the Employment of Full-Time Temporary Academic Staff. Such persons have appointments with definite terms.
   2. all those persons whose employment is governed by the Rules and Regulations Governing the Employment of Part-Time Academic Staff. Such persons usually have term appointments but under certain circumstances tenure may be involved.

b. Faculty Service Officers (FSO) -- all those persons whose full-time employment is governed by the BOARD - AASUA Agreement -- Faculty Service Officers. Such persons either have continuing appointments or probationary appointments leading to continuing appointments.

c. Administrative and Professional Officers (APO) -- all those persons whose full-time employment is governed by the Board - AASUA Agreement -- Administrative and Professional Officers. Such persons either have continuing appointments or probationary appointments leading to continuing appointments.

d. Librarians -- all those persons whose full-time employment is governed by the Board - AASUA Agreement -- Librarians. Such persons either have tenure or probationary appointments which can lead to tenure.

DEFINITIONS

STAFF (cont'd)

Faculty Service Officers, Administrative and Professional Officers, and Librarians may be employed under the full-time temporary or part-time regulations above. Student Counsellors are covered under the Teaching Faculty regulations (see a. above).

TRUST STAFF -- all those persons employed to assist and/or to collaborate with the principal researcher on a specific research project. They are not governed by any formal University of Alberta regulations. This classification includes Research Associates, Research Assistants and Post-Doctoral Fellows.

GRADUATE ASSISTANTS (GA) -- all those persons enrolled in the Faculty of Graduate Studies and Research proceeding with their graduate programs and paid to carry out either:

a. teaching duties including the preparation of teaching or laboratory assignments, instructing in laboratories or the equivalent and the grading of essay assignments or laboratory reports, or

b. research duties consisting of working for the department or staff member on a research project(s), the results of which may or may not be used in their theses.

A full-time GA is a full-time graduate student holding a Graduate Assistantship which requires twelve hours per week of teaching or research duties. GA's with smaller workloads have a reduced FTE.

NON-ACADEMIC STAFF

a. Bargaining Unit Employees -- all employees (approximately 3600) for whom the Non-Academic Staff Association of The University of Alberta is the certified bargaining agent and who are included in one of the following categories:
   1. Full-Time Regular MOnthly Salaried -- such persons occupy an established position and work 35, 37.5 or 40 hours per week.
   2. Part-Time Regular Monthly Salaried -- such persons occupy an established position and may work from a minimum of 15 hours per week to a maximum of 25 hours per week.
   3. Recurring Term -- such persons work on a full-time or part-time basis for two or more specified terms in the same position. Each term is specified for more than eight months and fewer than ten months.
   4. Term -- such persons work a regular weekly schedule on a full-time or part-time basis for a specified term for more than three months and fewer than twelve months.
   5. Hourly -- such persons are paid an hourly wage rate and work a minimum of 60 hours per month for a minimum of two consecutive months. Hourly positions are not established positions and are not continuing in nature.

b. Non-Bargaining Unit Employees -- all employees (approximately 400) who are not represented by a certified bargaining agent; they are included in one of the following categories:
   1. Full-Time Equivalent Trust -- such persons are employed on a full-time regular basis for one year or more and are paid from Trust Funds.
   2. Part-Time Equivalent Trust -- such persons are employed on a part-time or indeterminate basis for less than one year and are paid from Trust Funds.
   3. Non-Academic Split Appointments - such persons are employed on a full-time or part-time basis and are paid jointly from Operating and Trust Funds.
   4. Managerial, Confidential Exclusions -- such persons are employed on a full-time regular basis and are paid from Operating Funds.

SPACE

GROSS AREA -- the sum of the floor areas within the outside weatherface of exterior walls for all stories or areas which have floor surfaces and are heated. This category excludes open courts and light wells, portions of upper floors eliminated by rooms or lobbies which rise above single floor ceiling height, or floored surfaces with less than two meters clear head room that cannot be properly designated as assignable, mechanical, circulation or custodial areas.

SPACE (cont'd)

All other categories of building space are contained within gross area, as indicated by the figure:

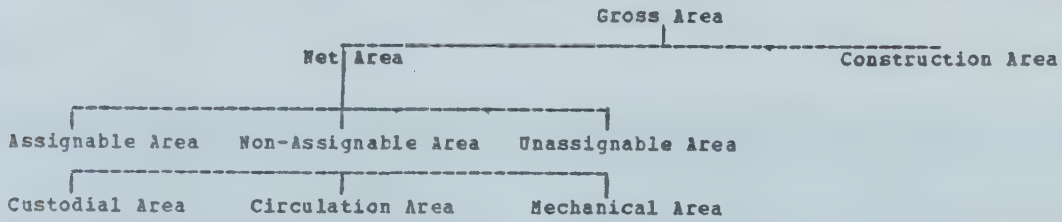

CONSTRUCTION AREA -- that portion of the Gross Area which cannot be put to use because of the presence of structural features of the building including exterior walls, fire walls, permanent partitions and unusable areas in attics, basements or comparable portions of a building.

NET AREA -- the sum of individual floor areas included between the interior surfaces of walls and partitions of all rooms and other definable spaces. Net Area includes Custodial, Circulation, Mechanical and Unassignable Areas as well as Assignable Areas.

ASSIGNABLE AREA -- the sum of all areas on all floors of a building assigned to, or available for assignment to an occupant. It includes the following types of space: offices, classrooms, laboratories, seminar and conference rooms, libraries, file rooms, storage rooms and special purpose spaces.

UNASSIGNABLE AREA -- that portion of the Net Area unassigned at the time of a facilities inventory because of the condition of the space. Unassignable Area includes inactive, alteration or conversion and unfinished areas.

NON-ASSIGNABLE AREA -- the sum of all Net Areas not assigned to a functional or assignable category at the time of a facilities inventory or audit because of the nature of the space. Non-Assignable Area is the sum of Custodial, Circulation and Mechanical Areas.

a. Custodial Area -- the sum of all areas on all floors of a building used for building protection, care, maintenance storerooms, lunch rooms, etc.

b. Circulation Area -- that portion of the Net Area which is required for physical access to a subdivision of space including corridors, "phantom" corridors in large unpartitioned areas where public access is involved, elevator shafts, stairs and stair halls, lobbies, vestibules, public washrooms, but excluding aisles which are normally used for circulation within offices or working areas.

c. Mechanical Area -- that portion of the Net Area designed to house mechanical equipment, utility services, and non-private toilet facilities including air duct shafts, boiler rooms, fixed mechanical, telephone and electrical equipment rooms and fan rooms.

GRADES

The grading system introduced at The University of Alberta in 1966-67 uses the following nine grades:

9	
8	Excellent
7	
6	Good
5	
4	Pass
3	
2	Fail
1	

A grade of 3 in an individual course will be accepted by a faculty only if warranted by a student's overall academic record. A grade of 4 in a prerequisite course represents the minimum requirement for admission to a senior course.

In courses taken toward an undergraduate degree, the minimum passing grade is 4 unless otherwise specified; in courses taken toward a graduate degree the minimum passing grade is 6.

GRADE POINT AVERAGE -- The grade point average is calculated using numeric grades and first attempts only, as follows:

a. grade points = student's grade x weight factor of course

b. $$\text{grade point average} = \frac{\text{sum of grade points}}{\text{sum of weight factors}}$$

SUMMARIES

TABLE 1.1

STATISTICAL SUMMARY

	1970-71	1971-72	1972-73	1973-74	1974-75	1975-76	1976-77	1977-78	1978-79
FULL-TIME WINTER SESSION STUDENTS	18 337	18 243	17 757	18 524	19 155	19 736	20 019	19 491	18 764
INTRAMURAL STUDENTS:									
Undergraduate	16 179	16 152	15 753	16 657	17 305	17 824	17 951	17 461	16 757
Graduate	2 157	2 085	1 985	1 850	1 834	1 891	2 040	2 003	1 984
Married	4 940	4 098	3 772	3 792	3 474	3 490	3 534	3 245	2 964
Landed Immigrants	1 352	1 464	1 382	1 413	1 786	1 481	1 194	1 034	935
On Student Visa	930	1 086	1 188	1 225	820	912	1 075	1 183	1 137
From Alberta	16 340	16 185	15 577	16 072	16 704	17 216	17 404	16 843	16 391
From Other Provinces	1 123	1 076	1 093	1 238	1 318	1 487	1 565	1 672	1 579
Median Age (in years)	21.3	21.4	21.4	21.4	21.4	21.5	21.5	21.6	21.7
EXTRAMURAL STUDENTS:									
Undergraduate	-	-	-	-	-	-	-	-	-
Graduate	1	6	19	17	16	21	28	27	23
PART-TIME WINTER SESSION STUDENTS	1 183	3 208	3 293	3 266	3 209	3 473	3 424	3 494	3 265
INTRAMURAL STUDENTS:									
Undergraduate	579	2 465	2 517	2 432	2 308	2 565	2 566	2 643	2 343
Graduate	503	546	582	639	675	719	643	683	745
EXTRAMURAL STUDENTS:									
Undergraduate	-	-	5	1	-	-	-	-	-
Graduate	101	197	189	194	226	189	215	168	177
SPRING SESSION STUDENTS	-	-	1 234	2 081	2 676	3 068	3 574	3 834	3 819
SUMMER SESSION STUDENTS	4 612	4 420	3 946	3 729	3 576	3 720	3 513	3 416	3 067
EVENING CREDIT STUDENTS*	2 588	745	780	746	580	542	522	462	379
NUMBER OF DEGREES AWARDED	4 028	4 369	4 674	4 820	4 911	4 847	4 617	4 873	5 121
NUMBER OF DIPLOMAS AWARDED	467	701	708	706	760	759	787	223	220
WINTER SESSION									
NUMBER OF COURSES TAUGHT:**									
First Term	1 764	1 884	1 958	1 981	2 066	2 069	2 133	2 159	2 203
Second Term	1 840	1 982	2 029	2 094	2 151	2 180	2 206	2 232	2 285
NUMBER OF COURSE REGISTRATIONS:**									
First Term	89 371	88 979	86 995	90 194	97 596	98 951	96 527	96 197	91 366
Second Term	85 132	85 732	83 902	88 510	99 024	97 681	96 999	90 801	88 469
WEEKLY STUDENT HOURS:**									
First Term	337 927	334 023	328 943	340 268	364 469	367 846	359 362	361 156	343 678
Second Term	323 245	322 651	315 127	329 981	368 550	362 045	358 543	336 651	329 624
WEEKLY CONTACT HOURS:**									
First Term	14 505	15 225	14 835	15 200	16 720	16 459	16 884	17 870	17 715
Second Term	15 074	16 228	15 028	15 762	17 136	17 138	17 314	17 963	18 419
F.T.E. ACADEMIC STAFF ON-CAMPUS:									
In Faculties	1 494	1 590	1 550	1 577	1 639	1 662	1 706	1 758	1 731
In Support Departments	233	237	233	223	220	223	219	220	225
F.T.E. NON-ACADEMIC STAFF:									
In Faculties	1 086	1 263	1 242	1 094	1 059	1 087	1 111	1 135	1 141
In Support Departments	2 144	2 088	2 064	1 915	1 846	1 953	2 054	2 095	1 987
OPERATING REVENUES (IN $'000)	$60 690	$65 647	$68 018	$72 696	$77 885	$96 834	$108 718	$119 989	$128 566
OPERATING EXPENDITURES (IN $'000)	$61 556	$65 898	$67 730	$70 684	$79 367	$94 256	$107 396	$119 896	$128 786
RESEARCH FUNDS RECEIVED (IN $'000)	$ 8 255	$ 9 021	$ 9 518	$10 037	$11 678	$12 971	$14 911	$17 180	$19 827
TOTAL ASSIGNABLE SQUARE METERS	N/A	304 810	307 205	337 839	342 102	353 727	361 738	363 409	422 990

---

*Since 1971-72 EVENING CREDIT refers only to off-campus credit courses.
**Faculty of Medicine figures are not included.
The reported financial figures for 1978-79 are audited but have not yet been approved by the Board of Governors.

TABLE 1.2
ALBERTA UNIVERSITY ENROLMENT

TOTAL FULL-TIME WINTER SESSION ENROLMENT

	1970-71	1971-72	1972-73	1973-74	1974-75	1975-76	1976-77	1977-78	1978-79
THE UNIVERSITY OF ALBERTA:									
UNDERGRADUATE	16 179	16 152	15 753	16 657	17 305	17 824	17 951	17 461	16 757
GRADUATE	2 158	2 091	2 004	1 867	1 850	1 912	2 068	2 030	2 007
TOTAL	18 337	18 243	17 757	18 524	19 155	19 736	20 019	19 491	18 764
PERCENT OF TOTAL SYSTEM	63.3%	63.7%	64.3%	64.1%	64.1%	61.6%	61.8%	61.2%	60.8%
THE UNIVERSITY OF CALGARY:									
UNDERGRADUATE	8 387	8 349	7 989	8 525	8 782	10 057	9 925	9 863	9 714
GRADUATE	850	824	791	753	796	893	939	942	930
TOTAL	9 237	9 173	8 780	9 278	9 578	10 950	10 864	10 805	10 644
PERCENT OF TOTAL SYSTEM	31.9%	32.0%	31.8%	32.1%	32.1%	34.2%	33.6%	34.0%	34.5%
THE UNIVERSITY OF LETHBRIDGE:									
UNDERGRADUATE	1 409	1 218	1 076	1 086	1 154	1 336	1 483	1 531	1 439
PERCENT OF TOTAL SYSTEM	4.8%	4.3%	3.9%	3.8%	3.8%	4.2%	4.6%	4.8%	4.7%
TOTAL ALBERTA UNIVERSITIES:									
UNDERGRADUATE	25 975	25 719	24 818	26 268	27 241	29 217	29 359	28 855	27 910
GRADUATE	3 008	2 915	2 795	2 620	2 646	2 805	3 007	2 972	2 937
TOTAL	28 983	28 634	27 613	28 888	29 887	32 022	32 366	31 827	30 847

THE SOURCES OF THESE STATISTICS ARE THE SUMMARY OF STATISTICS, OFFICE OF THE REGISTRAR, AND THE UNIVERSITY OF CALGARY FACT BOOK.

STUDENTS

Most tables in this section have been derived from the Summary of Statistics, an annual document produced by the Office of the Registrar. More detailed information is available in that document.

Table 2.1

NUMBER OF APPLICANTS TO THE FACULTY OF DENTISTRY

Category of Applicant	1977-78	1978-79	1977-78	1978-79	1977-78	1978-79	1977-78	1978-79
	1 Number of Applicants		2 Number of Qualified Applicants		3 Number Accepted* Sept. 1st		4 % Accepted (3/2)	
1. Canadian Citizens or Landed Immigrants: Alberta Residents	159	139	99	74	44	43	44.4%	58.1%
2. Canadian Citizens or Landed Immigrants: Non-Alberta Residents	63	88	33	38	3	7	9.0%	18.4%
3. Foreign Students: Student Visas	23	5	11	0	3	0	27.2%	0
TOTAL	245	232	143	112	50	50	34.9%	44.6%
4. Male	203	193	N/A		40	44		
5. Female	42	39	N/A		10	6		

* Range of Grade Point Averages of Accepted Applicants: 1977-78: 8.5-7.1
1978-79: 8.7-7.2

The source of this table is the Faculty of Dentistry.

Table 2.2

NUMBER OF APPLICANTS TO FIRST YEAR LAW, 1978-79

Category	Offer	Accept	Decline	Expired	Reject	Total Category	Applications
RESIDENTS (R)							
Degree	181	125	44	12	217	398	
No Degree	25	18	6	1	38	63	
Lacking 60 Hrs.	—	—	—	—	2	2	463
NON-RESIDENT (NR)							
Degree	61	11	34	16	299	360	
No Degree	—	—	—	—	35	35	395
MATURE							
Admitted on regular	16(R)	10(R)	5(R)	1(R)	41*(R)	(57) 16	
basis-degree	4(NR)	1(NR)	3(NR)	—	29*(NR)	(33) 4	
Admitted on regular	—	—	—	—	4*(R)	(4) 0	
basis-no degree	—	—	—	—	2*(NR)	(2) 0	
Admitted on mature	11(R)	9(R)	2(R)	—	30 (R)	41	
basis-degree	3(NR)	—	3(NR)	—	26 (NR)	29	
Admitted on mature	2(R)	2(R)	—	—	2(R)	4	
basis-no degree	—	—	—	—	2(NR)	2	
Admitted on mature							
basis-lacking	—	—	—	—	—	—	
60 hours	—	—	—	—	1(NR)	1	97
EXCEPTIONAL							
Resident degree	2	2	—	—	—	2	
Resident no degree	1	—	1	—	—	1	
Mature resident	1	—	1	—	—	1	4
NATIVE							
Resident Degree	1	1	—	—	—	1	
Resident No Degree	1	1	—	—	1	2	
Resident Lacking							
60 hours	—	—	—	—	1	1	4

*These applicants were later considered on their "Mature" status, therefore two TOTAL CATEGORY figures appear for these categories. The bracketed figure includes these applicants.

INCOMPLETES	
Resident Degree	6
Resident No Degree	1
Non-Resident Degree	22
	5(R), 3(NR)
Native Resident Degree	1
	38

WITHDREW APPLICATIONS	
Resident Degree	8
Resident No Degree	4
Non-Resident Degree	12
Mature Degree	9(R), 1(NR)
	34

Total	963
Incompletes	38
Withdrew Applications	31
TOTAL	1035

The source of this table is the Faculty of Law.

Table 2.3

NUMBER OF

APPLICATIONS AND ADMISSIONS TO THE FACULTY OF MEDICINE

September 1978

	1972	1973	1974	1975	1976	1977	1978
A. Total applications considered	626	646	576	578	543	489	609
- Albertans or Alberta Universities	457	487	422	430	376	325	341
- Other	169	159	154	148	167	164	268
B. Accepted into 1st year	118	118	118	118	118	118	118
- Alberta	103	109	113	109	113	112	100
- Other Canadians	4	4	2	3	2	5	17
- Landed Immigrants	8	5	3	6	3	*	*
Student Visa	3	-	-	-	-	1	1
C. Accepted into 1st year but declined	27	17	17	12	16	38	19
- Non-Albertans					4	12	3
- Albertans with pre-med at other Canadian Universities					3	8	2
- Albertans in Alberta					9	18	14
D. Fully qualified Alberta applicants acceptable but rejected	232	282	240	249	255	168	177
E. Other rejections	238	216	180	176	126	144	275
- Alberta	69	57	28	31	33	31	34
- Foreign/U.S.A.	37	36	24	7	10	16	12
- Other Canadian Universities	132	123	128	138	83	97	229
F. Withdrew before evaluation	11	13	21	23	28	21	20

*included as Albertans or other Canadians.

The source of this table is the Faculty of Medicine.

TABLE 2.4
FULL-TIME INTRAMURAL WINTER SESSION STUDENTS BY DEGREE SOUGHT

FACULTY - DEGREE PROGRAM	1970-71	1971-72	1972-73	1973-74	1974-75	1975-76	1976-77	1977-78	1978-79
AGRICULTURE AND FORESTRY									
B.SC.	290	261	260	295	341	380	419	404	404
B.SC. FOOD SCIENCE	29	49	62	63	70	42	42	38	31
PRE-VET MEDICINE	52	71	79	100	92	110	92	78	68
B.SC. FORESTRY	35	72	130	185	235	279	297	237	178
VISITING	-	-	-	-	2	1	2	-	-
PROBATIONARY	-	12	12	18	13	-	-	1	1
SPECIAL	16	4	9	5	9	11	10	13	4
TOTAL	422	469	552	666	762	823	862	771	686
ARTS									
B.A.	2 304	2 070	1 818	1 804	1 895	1 809	1 711	1 683	1 772
B.A. HONORS	294	261	233	209	190	176	194	202	184
B.A. LL.B.	176	102	-	-	-	-	-	-	-
B.F.A.	128	143	156	174	174	157	168	173	188
B.MUSIC	86	97	110	121	126	130	121	99	107
B.A. SPECIALIZED	-	48	134	243	325	377	425	419	447
CANADIAN STUDIES	-	-	-	2	19	21	23	24	28
SPECIAL CERTIFICATE	-	-	-	-	2	14	21	42	30
VISITING	-	8	18	15	11	20	21	25	20
PROBATIONARY	-	35	42	78	33	58	47	51	49
SPECIAL	103	77	69	89	78	61	50	46	66
TOTAL	3 091	2 841	2 580	2 735	2 853	2 823	2 781	2 764	2 891
BUSINESS ADMINISTRATION AND COMMERCE									
B.COM.	1 080	1 176	1 255	1 444	1 665	1 739	1 667	1 450	1 278
B.COM. A/D	-	-	-	-	-	-	65	60	67
SPECIAL ST. (C.A.)	-	-	-	-	-	-	9	6	13
VISITING	-	1	1	2	1	2	3	2	4
PROBATIONARY	-	108	130	98	84	55	11	6	12
SPECIAL	38	8	14	24	24	37	10	9	8
TOTAL	1 118	1 293	1 400	1 568	1 774	1 833	1 765	1 533	1 382
DENTISTRY									
POSTGRADUATE DIPLOMA	2	4	4	3	4	1	3	2	3
D.D.S.	195	188	185	189	184	187	191	198	192
DIPLOMA IN DENTAL HYGIENE	50	52	65	78	78	72	72	73	76
PROBATIONARY	-	-	-	-	-	-	-	1	-
TOTAL	247	244	254	270	266	260	266	274	271
EDUCATION									
B.ED. (NOT SPECIFIED)	775	642	483	568	755	842	779	5	5
B.ED. (ELEMENTARY)	1 253	1 207	1 120	1 143	1 171	1 309	1 492	1 815	1 638
B.ED. (INDUSTRIAL ARTS)	-	41	39	51	61	52	53	65	71
B.ED. (SECONDARY)	1 439	1 341	1 174	1 114	1 102	1 161	1 362	1 632	1 401
B.ED. (SPECIAL ROUTE)	-	-	-	-	-	-	-	11	10
B.ED. (VOC. ED.)	-	44	43	32	28	46	51	62	62
B.ED. IN INDUSTRIAL ARTS	57	32	17	5	3	-	1	-	-
B.ED. IN VOC. ED.	33	10	8	6	3	3	-	1	2
B.ED. A/D (ELEMENTARY)	12	1	1	1	4	10	121	133	106
B.ED. A/D (SECONDARY)	59	31	6	4	8	17	225	224	192
B.ED. A/D (IND. ARTS)	-	-	-	-	-	1	8	-	5
B.ED. A/D (VOC. ED.)	1	-	-	-	-	1	-	1	2
DIPLOMA	59	26	26	26	23	32	23	27	24
PROF. DIPLOMA A/D	398	408	350	387	421	525	23	3	1
VISITING	-	9	12	14	15	23	15	16	13
PROBATIONARY	-	132	71	91	43	10	12	6	3
SPECIAL	150	48	42	76	39	38	35	30	32
TOTAL	4 236	3 972	3 392	3 518	3 676	4 070	4 200	4 031	3 567
ENGINEERING									
NEW B.SC.	-	-	-	-	-	-	-	209	207
B.SC. (GENERAL)	443	300	286	303	419	488	478	-	-
B.SC. (CHEMICAL)	142	133	106	101	110	126	149	193	180
B.SC. (CIVIL)	202	214	207	225	261	334	369	437	420
B.SC. (ELECTRICAL)	279	254	252	256	234	232	255	331	358
B.SC. (MECHANICAL)	257	256	211	210	204	241	283	348	364
B.SC. (METALLURGICAL)	26	36	36	31	25	21	20	17	23
B.SC. (MINERAL)	-	-	-	-	-	-	-	7	19
B.SC. (MINERAL-MINING)	22	36	31	32	20	16	28	44	37
B.SC. (MINERAL-PETROLEUM)	-	-	-	-	-	-	-	22	44
B.SC. IN ENGINEERING	-	-	-	-	-	-	-	6	3
VISITING	-	-	-	-	-	-	-	2	1
PROBATIONARY	-	2	2	6	2	-	-	-	-
SPECIAL	9	7	9	3	5	11	6	4	2
TOTAL	1 380	1 238	1 140	1 167	1 280	1 469	1 588	1 620	1 658

THE SOURCE OF THESE STATISTICS IS THE SUMMARY OF STATISTICS, OFFICE OF THE REGISTRAR.

TABLE 2.4
FULL-TIME INTRAMURAL WINTER SESSION STUDENTS BY DEGREE SOUGHT

FACULTY - DEGREE PROGRAM	1970-71	1971-72	1972-73	1973-74	1974-75	1975-76	1976-77	1977-78	1978-79
HOME ECONOMICS									
B.SC.	313	279	293	377	390	333	315	344	330
VISITING	-	4	1	-	-	2	-	1	-
PROBATIONARY	-	9	8	7	3	2	9	2	8
SPECIAL	11	2	4	3	7	7	4	4	6
TOTAL	324	294	306	387	400	344	328	351	344
LAW									
LL.B.	366	420	471	490	472	484	474	500	484
VISITING	-	-	-	-	-	-	2	2	3
SPECIAL	-	-	-	-	-	-	-	1	-
TOTAL	366	420	471	490	472	484	476	503	487
LIBRARY SCIENCE									
B.L.S.	44	58	58	71	58	43	*-	*-	*-
MEDICINE									
SPECIAL STUDENT IN H.S.A.	-	-	-	2	-	-	-	-	1
M.D.	424	422	438	450	449	461	462	465	466
POSTGRADUATE CERTIFICATE	164	232	220	247	268	288	307	310	298
B.SC. IN MEDICAL LAB SCIENCE	88	90	95	99	95	94	94	93	96
VISITING	-	-	-	1	-	2	-	-	-
SPECIAL STUDENT IN M.L.S.	-	1	1	-	-	-	1	-	-
SPECIAL	1	1	1	-	-	1	-	-	-
TOTAL	677	746	755	799	812	846	864	878	861
NURSING									
B.SC. BASIC	135	144	141	157	159	149	164	178	161
B.SC. POST BASIC	105	121	113	124	132	124	131	132	132
CERTIFICATE IN A.P.O.	-	1	-	-	-	-	-	1	-
VISITING	-	-	1	-	-	1	1	-	-
PROBATIONARY	-	2	9	5	3	-	-	-	-
SPECIAL	-	-	2	1	13	10	5	15	14
TOTAL	240	268	266	287	307	284	301	326	307
PHARMACY									
B.SC.	302	323	234	355	376	384	395	387	386
VISITING	-	2	-	-	1	-	-	-	-
SPECIAL	1	1	2	5	1	2	1	1	3
TOTAL	303	326	336	360	378	386	396	388	389
PHYSICAL EDUCATION AND RECREATION									
B.A. RECREATION ADMIN.	182	199	275	318	324	277	244	244	218
B.P.E.	400	392	381	420	406	410	440	455	401
VISITING	-	1	2	1	1	5	4	2	2
PROBATIONARY	-	3	13	10	2	-	1	1	2
SPECIAL	16	9	6	8	7	10	13	4	6
TOTAL	598	604	677	757	740	702	702	706	629
REHABILITATION MEDICINE									
B.SC. IN SPEECH PATH.	45	68	86	100	101	100	71	73	77
DIPLOMA	99	87	124	141	150	115	14	2	8
TEACHING DIPLOMA IN O. T.	3	2	1	2	2	-	1	2	1
B.SC. IN O. T.	13	25	15	12	14	25	63	60	69
B.SC. IN P. T.	51	63	32	34	30	54	133	138	143
VISITING	-	-	-	1	-	-	-	1	-
PROBATIONARY	-	1	1	-	-	-	-	-	-
SPECIAL	4	3	3	1	1	2	-	-	-
TOTAL	215	249	262	291	298	296	282	276	299

*SINCE 1976 LIBRARY SCIENCE HAS OFFERED ONLY A GRADUATE DEGREE.
THE SOURCE OF THESE STATISTICS IS THE SUMMARY OF STATISTICS, OFFICE OF THE REGISTRAR.

TABLE 2.4
FULL-TIME INTRAMURAL WINTER SESSION STUDENTS BY DEGREE SOUGHT

FACULTY - DEGREE PROGRAM	1970-71	1971-72	1972-73	1973-74	1974-75	1975-76	1976-77	1977-78	1978-79
SAINT JEAN									
B.SC. AGRICULTURE	-	-	1	-	1	-	-	-	-
PRE-VET MEDICINE	-	-	1	-	-	-	-	-	-
B.SC. FORESTRY	-	-	1	-	-	-	-	-	-
B.A.	41	47	62	66	62	66	59	51	70
B.A. HONORS	-	1	1	-	-	1	-	-	-
B.A. SPECIALIZED	-	1	1	1	-	1	1	1	-
B.A. CANADIAN STUDIES	-	-	-	-	-	-	-	-	1
B.COM.	-	-	1	4	4	2	-	-	1
B.ED. (NOT SPECIFIED)	20	33	17	22	23	37	29	23	14
B.ED. (ELEMENTARY)	12	12	17	8	11	7	16	44	33
B.ED. (SECONDARY)	9	17	21	22	19	25	23	23	16
DIPLOMA IN EDUCATION	-	-	1	-	-	-	-	-	-
B.P.E.	-	-	-	1	-	-	-	-	-
B.SC.	6	14	26	16	22	22	17	19	20
B.SC. SPECIALIZED	-	1	2	3	2	-	1	-	-
VISITING	-	1	-	-	-	-	1	5	1
PROBATIONARY	-	2	1	2	-	1	1	-	1
SPECIAL	-	-	-	-	2	1	-	1	2
TOTAL	88	129	153	145	146	163	148	167	159
SCIENCE									
B.SC.	1 601	1 706	1 800	1 751	1 633	1 569	1 585	1 622	1 724
B.SC. HONORS	590	612	550	511	527	472	430	323	239
B.SC. SPECIALIZED	559	571	674	762	827	849	856	770	679
SP. CERT. HONORS	-	-	-	-	-	-	1	-	-
SP. CERT. SPECIAL	-	-	-	-	-	-	4	13	21
VISITING	-	3	3	10	3	4	7	4	15
PROBATIONARY	-	20	28	28	16	7	12	2	1
SPECIAL	80	89	96	84	77	97	97	149	148
TOTAL	2 830	3 001	3 151	3 146	3 083	2 998	2 992	2 883	2 827
UNDERGRADUATE TOTAL	16 179	16 152	15 753	16 657	17 305	17 824	17 951	17 461	16 757
GRADUATE STUDIES AND RESEARCH									
PH.D.	172	195	232	224	194	183	202	206	208
PROV. CAN. FOR PH.D.	701	652	561	463	464	456	454	417	426
ED.D.	-	-	-	-	2	-	-	-	-
PROV. CAN. FOR ED.D.	-	-	1	2	-	1	-	-	-
LL.M.	9	7	6	2	3	4	6	5	7
M.AG.	-	-	-	-	-	4	2	2	4
M.A.	319	276	254	233	233	228	232	242	228
M.B.A.	38	52	66	67	55	67	67	71	61
M.V.A.	5	9	11	14	19	17	18	19	13
M.ED.	208	196	178	198	190	176	239	223	233
M.ENG.	10	16	9	10	21	21	17	23	23
M.F.A.	5	4	4	7	3	5	6	7	9
M.H.P.	1	-	1	1	1	1	-	1	-
M.H.S.A.	14	13	15	15	12	8	16	12	12
M.L.S.	-	-	5	2	2	-	29	27	30
M.MUS.	17	6	12	12	18	17	17	21	20
M.N.	-	-	-	-	-	1	2	4	9
M.SC.	476	501	479	432	463	523	561	526	483
QUALIFYING YEAR	123	118	119	128	121	124	159	161	170
VISITING	-	-	1	-	1	2	7	4	1
PROBATIONARY	34	22	19	28	24	44	27	24	35
SPECIAL	25	18	12	12	8	9	7	8	12
GRADUATE TOTAL	2 157	2 085	1 985	1 850	1 834	1 891	2 040	2 003	1 984
TOTAL FULL-TIME INTRAMURAL WINTER SESSION STUDENTS	18 336	18 237	17 738	18 507	19 139	19 715	19 991	19 464	18 741

THE SOURCE OF THESE STATISTICS IS THE SUMMARY OF STATISTICS, OFFICE OF THE REGISTRAR.

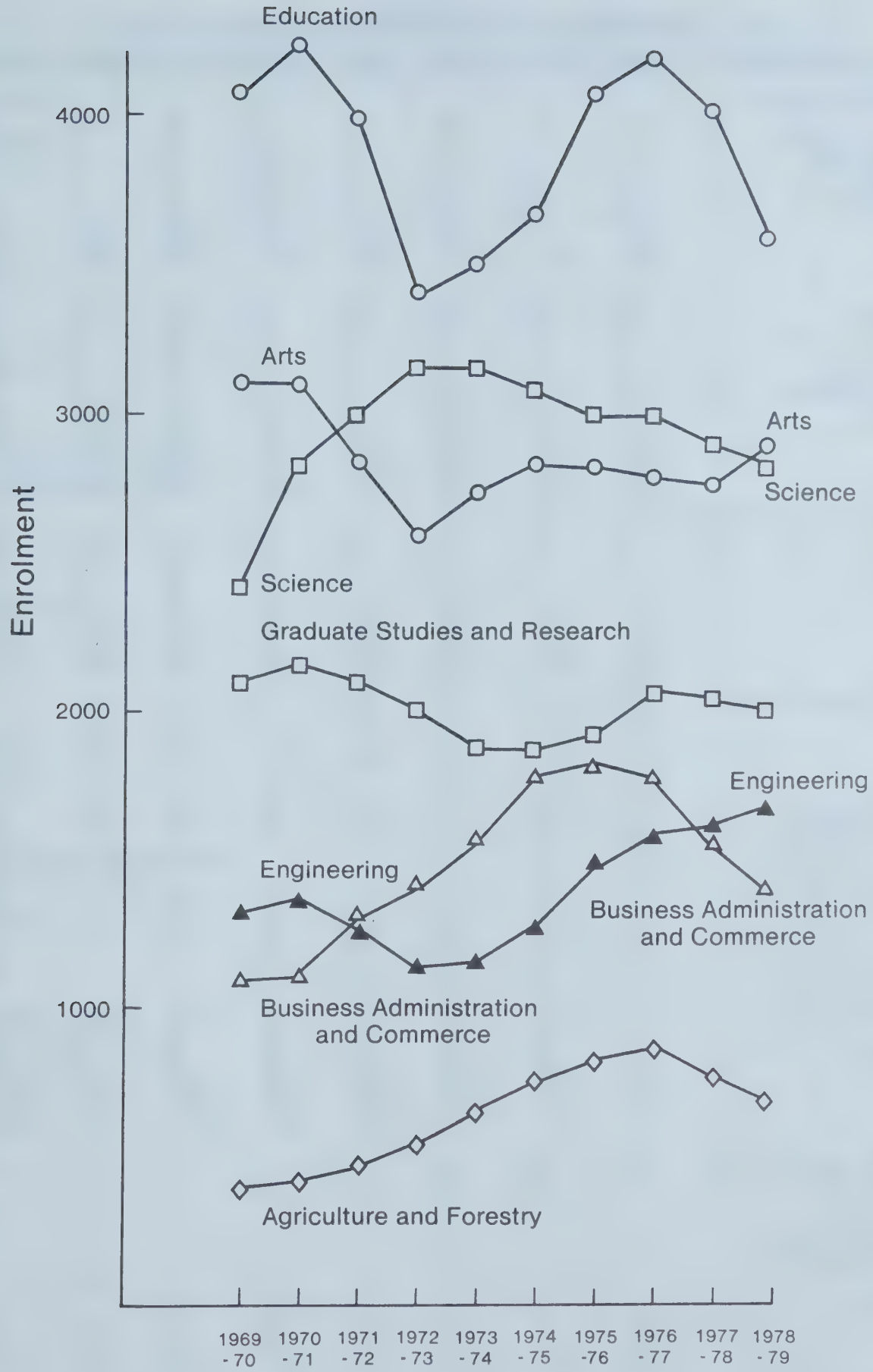

Figure 2.1

Full-Time Intramural Winter Session Enrolments 1969 - 70 to 1978 - 79 for Selected Faculties (Source: Summary of Statistics, Office of the Registrar)

TABLE 2.5
PART-TIME INTRAMURAL WINTER SESSION STUDENTS BY DEGREE SOUGHT

FACULTY - DEGREE PROGRAM	1970-71	1971-72	1972-73	1973-74	1974-75	1975-76	1976-77	1977-78	1978-79
AGRICULTURE AND FORESTRY									
B.SC.	3	2	5	14	7	10	12	13	15
B.SC. FOOD SCIENCE	-	-	-	3	2	2	-	-	1
PRE-VET MEDICINE	-	-	-	2	-	2	1	-	2
B.SC. FORESTRY	-	-	-	2	3	5	4	7	4
VISITING	-	1	1	1	-	-	-	-	
PROBATIONARY	-	-	-	-	-	-	-	-	3
SPECIAL	5	8	17	19	22	23	24	39	14
TOTAL	8	11	23	41	34	42	41	59	39
ARTS									
B.A.	98	299	286	285	337	402	438	455	426
B.A. HONORS	3	1	2	2	2	1	2	1	2
B.F.A.	3	5	1	1	7	5	-	5	10
B.MUSIC	1	3	4	5	8	11	4	10	3
B.A. SPECIALIZED	-	-	7	18	12	18	22	22	18
CANADIAN STUDIES	-	-	-	-	3	1	2	3	-
SPECIAL CERTIFICATE	-	-	-	-	-	8	12	18	9
VISITING	-	11	24	21	29	29	25	45	29
PROBATIONARY	-	33	44	62	31	14	19	15	13
SPECIAL	57	117	154	192	150	168	153	199	170
TOTAL	162	469	522	586	579	657	677	773	680
BUSINESS ADMINISTRATION AND COMMERCE									
B.COM.	13	60	77	83	100	136	120	123	105
B.COM. A/D	-	-	-	-	-	-	20	16	17
SPECIAL ST. (C.A.)	-	-	-	-	-	-	33	12	30
VISITING	-	-	1	2	-	3	2	3	3
PROBATIONARY	-	35	25	15	13	8	1	1	-
SPECIAL	14	32	51	69	84	97	35	39	28
TOTAL	27	127	154	169	197	244	211	194	183
DENTISTRY									
DIPLOMA IN DENTAL HYGIENE	-	-	-	-	-	1	-	1	-
SPECIAL	-	-	-	-	1	1	-	-	-
TOTAL	-	-	-	-	1	2	-	1	-
EDUCATION									
B.ED. (NOT SPECIFIED)	82	785	752	634	553	527	496	12	2
B.ED. (ELEMENTARY)	-	-	-	-	-	-	-	305	249
B.ED. (INDUSTRIAL ARTS)	-	-	-	-	-	-	-	8	4
B.ED. (SECONDARY)	-	-	-	-	-	-	-	139	101
B.ED. (SPECIAL ROUTE)	-	-	-	-	-	-	-	11	18
B.ED. (VOC. ED.)	-	-	-	-	-	-	-	23	24
B.ED. IN INDUSTRIAL ARTS	-	7	9	4	1	4	1	1	1
B.ED. IN VOC. ED.	11	81	54	26	15	13	5	1	1
B.ED. A/D (NOT SPECIFIED)	9	104	53	32	42	59	118	1	-
B.ED. A/D (ELEMENTARY)	-	-	-	-	-	-	-	61	52
B.ED. A/D (SECONDARY)	-	-	-	-	-	-	-	76	50
B.ED. A/D (IND. ARTS)	-	-	-	-	-	-	-	1	1
B.ED. A/D (VOC. ED.)	-	1	-	-	-	-	-	3	2
POSTGRADUATE DIPLOMA	19	153	214	190	163	177	176	170	140
PROF. DIPLOMA A/D	10	16	12	9	21	13	6	-	-
VISITING	-	23	29	28	14	16	13	15	12
PROBATIONARY	-	59	46	39	19	7	5	2	2
SPECIAL	68	180	158	202	181	235	177	184	150
TOTAL	199	1 409	1 327	1 164	1 009	1 051	997	1 013	809
ENGINEERING									
NEW B.SC. (NOT SPECIFIED)	-	-	-	-	-	-	-	-	1
B.SC. (GENERAL)	1	15	14	8	19	18	-	-	-
B.SC. (CHEMICAL)	-	-	-	-	-	-	-	3	-
B.SC. (CIVIL)	-	-	-	-	-	-	-	6	4
B.SC. (ELECTRICAL)	-	-	-	-	-	-	-	2	6
B.SC. (MECHANICAL)	-	-	-	-	-	-	-	8	3
B.SC. (MINERAL-PETROLEUM)	-	-	-	-	-	-	-	-	1
B.SC. IN ENGINEERING	-	-	-	-	-	-	13	-	-
VISITING	-	-	1	1	-	-	-	-	1
PROBATIONARY	-	-	1	-	-	-	-	-	-
SPECIAL	27	15	24	27	40	76	63	51	39
TOTAL	28	30	40	36	59	94	76	70	55

THE SOURCE OF THESE STATISTICS IS THE SUMMARY OF STATISTICS, OFFICE OF THE REGISTRAR.

TABLE 2.5
PART-TIME INTRAMURAL WINTER SESSION STUDENTS BY DEGREE SOUGHT

FACULTY - DEGREE PROGRAM	1970-71	1971-72	1972-73	1973-74	1974-75	1975-76	1976-77	1977-78	1978-79
HOME ECONOMICS									
D.SC.	3	8	10	5	6	13	11	15	19
VISITING	-	1	-	1	-	-	1	2	2
PROBATIONARY	-	-	-	-	-	-	-	2	-
SPECIAL	15	15	17	11	25	14	26	25	22
TOTAL	18	24	27	17	31	27	38	44	43
LAW									
LL.B.	-	-	-	2	2	2	2	-	4
VISITING	-	-	-	-	-	-	1	-	-
SPECIAL	-	-	-	1	2	5	1	3	2
TOTAL	-	-	-	3	4	7	4	3	6
LIBRARY SCIENCE									
SPECIAL	-	10	14	15	12	2	-	-	-
MEDICINE									
SPECIAL STUDENT IN H.S.A.	-	-	-	8	7	7	8	8	25
POSTGRADUATE CERTIFICATE	1	-	-	-	-	-	-	-	-
B.SC. IN MEDICAL LAB SCIENCE	-	3	1	1	2	2	-	-	-
SPECIAL STUDENT IN M.L.S.	-	-	-	-	-	-	1	5	2
SPECIAL	4	4	7	5	3	6	10	4	1
TOTAL	5	7	8	14	12	15	19	17	28
NURSING									
B.SC. BASIC	2	4	2	2	1	3	-	-	2
B.SC. POST BASIC	14	59	59	28	15	9	12	10	11
VISITING	-	-	-	1	-	-	-	-	-
PROBATIONARY	-	3	6	2	-	-	-	-	-
SPECIAL	1	8	41	48	38	35	67	85	95
TOTAL	17	74	108	81	54	47	79	95	108
PHARMACY									
B.SC.	2	1	3	2	3	3	2	2	-
VISITING	-	-	-	-	-	-	-	1	-
SPECIAL	2	3	2	3	2	8	5	2	3
TOTAL	4	4	5	5	5	11	7	5	3
PHYSICAL EDUCATION AND RECREATION									
B.A. RECREATION ADMIN.	3	5	12	12	21	9	11	8	8
B.P.E.	2	5	4	4	6	5	9	10	13
VISITING	-	-	-	1	-	1	2	-	1
PROBATIONARY	-	-	1	1	-	1	-	-	-
SPECIAL	6	6	9	7	7	13	14	14	9
TOTAL	11	16	26	25	34	29	36	32	31
REHABILITATION MEDICINE									
B.SC. IN SPEECH PATH.	-	-	1	-	-	-	3	1	1
DIPLOMA	-	-	1	1	4	1	-	-	-
TEACHING DIPLOMA IN O. T.	1	-	-	-	-	-	-	-	-
B.SC. IN O. T.	1	9	5	11	7	4	27	15	22
B.SC. IN P. T.	2	6	4	15	15	20	31	25	20
VISITING	-	-	-	-	-	-	-	1	1
PROBATIONARY	-	-	-	1	-	-	-	-	-
SPECIAL	1	2	3	1	5	4	1	3	3
TOTAL	5	17	14	29	31	29	62	45	47

*SINCE 1976 LIBRARY SCIENCE HAS OFFERED ONLY A GRADUATE DEGREE.
THE SOURCE OF THESE STATISTICS IS THE SUMMARY OF STATISTICS, OFFICE OF THE REGISTRAR.

TABLE 2.5
PART-TIME INTRAMURAL WINTER SESSION STUDENTS BY DEGREE SOUGHT

FACULTY - DEGREE PROGRAM	1970-71	1971-72	1972-73	1973-74	1974-75	1975-76	1976-77	1977-78	1978-79
SAINT JEAN									
B.A.	-	-	4	5	5	7	2	3	5
B.COM.	-	-	-	-	-	-	1	-	-
B.ED. (NOT SPECIFIED)	4	2	3	2	3	7	3	3	-
B.ED. (SECONDARY)	-	-	-	-	-	-	-	-	4
B.SC.	1	1	-	-	-	-	-	1	-
VISITING	-	42	3	1	-	-	1	-	-
PROBATIONARY	-	1	1	-	-	-	1	1	1
SPECIAL	-	1	2	2	1	1	2	11	14
TOTAL	5	47	13	10	9	15	10	19	24
SCIENCE									
B.SC.	21	112	114	109	97	105	103	91	119
B.SC. HONORS	5	5	5	5	5	11	9	8	3
B.SC. SPECIALIZED	8	14	23	29	34	37	35	27	38
SP. CERT. SPECIAL	-	-	-	-	-	-	2	1	4
VISITING	-	3	3	3	2	2	8	5	9
PROBATIONARY	-	7	8	7	3	4	1	-	-
SPECIAL	66	79	83	84	96	134	151	141	114
TOTAL	100	220	236	237	237	293	309	273	287
UNDERGRADUATE TOTAL	589	2 465	2 517	2 432	2 308	2 565	2 566	2 643	2 343
GRADUATE STUDIES AND RESEARCH									
PH.D.	89	56	54	59	75	69	66	61	55
PROV. CAN. FOR PH.D.	51	53	51	59	51	56	40	43	55
LL.M.	2	1	3	3	7	5	2	1	4
M.AG.	-	-	-	-	-	1	1	1	-
M.A.	75	90	91	115	93	94	77	78	96
M.B.A.	18	22	21	37	23	27	24	23	31
M.V.A.	-	-	-	-	1	3	2	2	1
M.ED.	107	133	130	121	150	192	155	181	166
M.ENG.	9	5	12	8	9	14	20	16	24
M.F.A.	2	-	-	-	-	-	-	1	-
M.H.S.A.	1	2	3	7	9	6	5	7	6
M.L.S.	-	-	-	2	3	2	-	4	8
M.MUS.	7	10	7	10	12	12	7	6	6
M.SC.	74	64	82	90	91	75	66	74	93
QUALIFYING YEAR	12	56	72	79	92	100	93	95	99
VISITING	-	2	3	3	4	3	12	4	6
PROBATIONARY	10	4	9	7	9	7	12	7	6
SPECIAL	46	48	44	39	46	53	61	79	89
GRADUATE TOTAL	503	546	582	639	675	719	643	683	745
TOTAL PART-TIME INTRAMURAL WINTER SESSION STUDENTS	1 092	3 011	3 099	3 071	2 983	3 284	3 209	3 326	3 088

THE SOURCE OF THESE STATISTICS IS THE SUMMARY OF STATISTICS, OFFICE OF THE REGISTRAR.

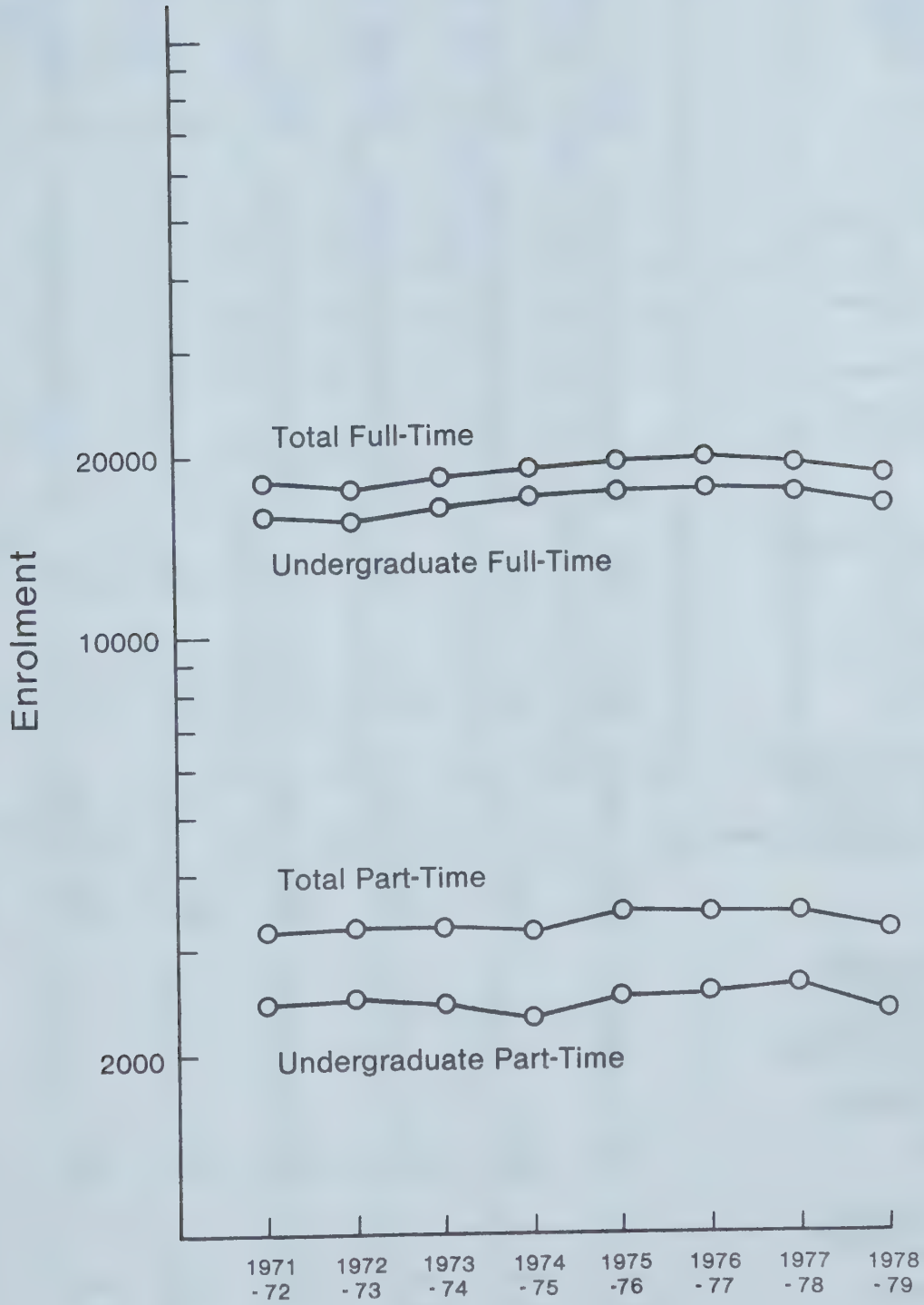

Figure 2.2

Intramural Winter Session Historical Enrolments
(Source: Summary of Statistics, Office of the Registrar)

TABLE 2.6
FULL-TIME INTRAMURAL WINTER SESSION GRADUATE STUDENTS BY DEPARTMENT OF SPECIALIZATION

DEPARTMENT	1970-71	1971-72	1972-73	1973-74	1974-75	1975-76	1976-77	1977-78	1978-
AGRICULTURE AND FORESTRY									
AGRICULTURAL ENGINEERING	7	11	14	17	13	9	5	8	6
ANIMAL SCIENCE	26	16	18	19	26	26	34	36	27
ENTOMOLOGY	16	21	18	17	15	17	21	18	11
FOOD SCIENCE	13	12	7	8	7	9	14	14	16
FOREST SCIENCE	-	-	-	-	-	3	7	10	12
PLANT SCIENCE	26	24	23	21	23	24	27	22	17
RURAL ECONOMY	19	16	19	20	20	33	29	30	25
SOIL SCIENCE	18	16	18	10	9	11	14	20	22
TOTAL AGRICULTURE	125	116	117	112	113	132	151	158	136
ARTS									
ART	6	10	13	17	21	17	18	19	1
ANTHROPOLOGY	31	27	31	33	36	25	28	25	21
CLASSICS	12	8	5	6	7	9	6	7	9
COMPARATIVE LITERATURE	25	41	40	40	40	32	35	31	36
DRAMA	11	12	14	13	9	12	15	18	19
ECONOMICS	37	41	36	39	27	34	42	41	3
ENGLISH	113	91	61	51	43	40	52	49	55
GERMANIC LANGUAGES	11	13	11	10	10	9	12	14	10
HISTORY	54	42	37	36	36	40	28	28	26
MUSIC	22	10	13	15	27	21	21	25	26
PHILOSOPHY	29	24	22	22	17	17	13	10	1
POLITICAL SCIENCE	41	49	42	35	33	26	37	37	30
PSYCHOLOGY	38	35	37	31	26	24	24	24	1
ROMANCE LANGUAGES	53	46	51	31	37	44	36	38	3
SLAVIC LANGUAGES	13	15	18	18	16	15	15	17	1
SOCIOLOGY	50	48	50	58	55	58	63	69	6
TOTAL ARTS	546	512	481	455	440	423	445	452	42
TOTAL BUSINESS ADMINISTRATION AND COMMERCE	57	79	103	100	92	108	106	109	11
DENTISTRY									
DENTISTRY	4	3	-	1	3	3	1	3	
ORAL BIOLOGY	-	-	1	-	-	1	1	-	
TOTAL DENTISTRY	4	3	1	1	3	4	2	3	
EDUCATION									
EDUCATIONAL ADMINISTRATION	67	68	74	68	80	76	73	75	10
EDUCATIONAL FOUNDATIONS	26	18	23	30	27	28	33	33	3
EDUCATIONAL PSYCHOLOGY	153	122	126	122	139	128	126	113	12
ELEMENTARY EDUCATION	37	39	40	48	39	50	58	48	4
INDUSTRIAL & VOCATIONAL EDUCATION	12	9	8	8	3	2	28	32	2
SECONDARY EDUCATION	70	64	50	56	42	50	59	48	3
TOTAL EDUCATION	365	320	321	332	330	334	377	349	37
ENGINEERING									
CHEMICAL ENGINEERING	26	27	20	24	30	23	24	27	2
PETROLEUM ENGINEERING	10	11	8	8	7	2	12	11	1
CIVIL ENGINEERING	58	53	44	37	43	53	56	68	8
ELECTRICAL ENGINEERING	70	66	59	47	44	48	41	32	3
MECHANICAL ENGINEERING	31	32	24	27	18	18	12	17	1
METALLURGICAL ENGINEERING	4	3	5	1	3	3	1	-	
METALLURGY	2	4	1	2	3	2	2	2	
MINING ENGINEERING	2	1	1	2	1	9	1	2	
MINERAL ENGINEERING	-	-	-	-	-	-	-	-	
TOTAL ENGINEERING	203	197	162	148	149	158	149	159	18
HOME ECONOMICS									
FOOD AND NUTRITION	-	8	12	7	5	12	7	5	
CLOTHING AND TEXTILES	-	2	1	1	7	5	8	3	
FAMILY STUDY	-	2	2	9	8	7	14	12	1
TOTAL HOME ECONOMICS	7	12	15	17	20	24	29	20	2
TOTAL COMMUNITY DEVELOPMENT	22	27	21	20	27	27	22	25	2
TOTAL LAW	9	7	6	2	3	4	9	5	
TOTAL LIBRARY SCIENCE	-	-	5	2	2	-	29	61	6

THE SOURCE OF THESE STATISTICS IS THE SUMMARY OF STATISTICS, OFFICE OF THE REGISTRAR.

TABLE 2.6
FULL-TIME INTRAMURAL WINTER SESSION GRADUATE STUDENTS BY DEPARTMENT OF SPECIALIZATION

DEPARTMENT	1970-71	1971-72	1972-73	1973-74	1974-75	1975-76	1976-77	1977-78	1978-79
MEDICINE									
ANATOMY	1	-	1	-	-	17	-	1	1
BACTERIOLOGY	5	3	6	5	3	3	2	4	3
BIOCHEMISTRY	44	39	28	29	30	32	34	29	32
BIOMEDICAL ENGINEERING	-	-	-	-	-	-	-	1	2
COMMUNITY MEDICINE	3	-	-	-	-	-	-	-	-
HEALTH SERVICES ADMINISTRATION	20	23	28	26	19	19	30	23	22
IMMUNOLOGY	-	-	-	-	-	-	-	7	8
MEDICAL SCIENCE	-	-	-	-	-	-	-	1	2
MEDICINE	2	1	2	1	5	11	10	5	4
PAEDIATRICS	1	4	2	-	1	1	1	1	1
PATHOLOGY	1	3	4	5	2	2	1	2	1
PHARMACOLOGY	26	18	13	14	14	12	9	13	12
PHYSIOLOGY	11	12	12	13	11	11	9	8	9
RADIOLOGY	-	-	-	-	-	-	-	-	1
SURGERY	9	10	10	2	7	4	4	4	4
TOTAL MEDICINE	123	113	106	95	92	96	100	99	102
TOTAL NURSING	-	-	-	-	-	1	2	4	9
TOTAL PHARMACY	21	22	18	14	20	14	13	13	13
TOTAL PHYSICAL EDUCATION AND RECREATION	58	57	60	66	57	68	67	76	64
SCIENCE									
BOTANY	31	37	38	28	22	28	42	37	31
CHEMISTRY	151	134	127	105	106	102	96	97	98
COMPUTING SCIENCE	64	74	66	35	36	39	45	34	40
GENETICS	24	21	18	20	17	19	18	16	13
GEOGRAPHY	57	44	39	46	55	54	59	54	46
METEOROLOGY	15	25	21	19	14	15	14	18	15
GEOLOGY	30	32	33	29	40	44	48	40	39
LINGUISTICS	9	14	16	14	12	12	18	14	15
MATHEMATICS	59	55	47	37	28	18	20	18	15
MICROBIOLOGY	13	12	11	10	8	7	6	3	5
PHYSICS	76	81	62	59	62	61	67	49	49
PSYCHOLOGY	30	28	25	19	22	23	22	21	20
ZOOLOGY	58	63	66	65	64	76	84	69	55
TOTAL SCIENCE	617	620	569	486	486	498	539	470	441
TOTAL FULL-TIME INTRAMURAL WINTER SESSION GRADUATE STUDENTS	2 157	2 085	1 985	1 850	1 834	1 891	2 040	2 003	1 984

THE SOURCE OF THESE STATISTICS IS THE SUMMARY OF STATISTICS, OFFICE OF THE REGISTRAR.

TABLE 2.7
FULL-TIME INTRAMURAL WINTER SESSION STUDENTS BY FACULTY AND YEAR OF PROGRAM

FACULTY - YEAR	1970-71	1971-72	1972-73	1973-74	1974-75	1975-76	1976-77	1977-78	1978-79
AGRICULTURE AND FORESTRY									
1	158	153	156	206	206	231	207	178	149
2	100	161	184	189	236	229	231	187	171
3	86	78	132	148	174	198	218	190	179
4	78	77	80	123	146	165	206	216	183
N/A	-	-	-	-	-	-	-	-	4
TOTAL	422	469	552	666	762	823	862	771	686
ARTS									
1	976	901	790	915	1 022	896	912	925	873
2	1 057	913	794	790	844	939	797	791	959
3	947	885	804	825	765	755	803	788	726
4	111	142	192	205	222	233	269	260	247
N/A	-	-	-	-	-	-	-	-	86
TOTAL	3 091	2 841	2 580	2 735	2 853	2 823	2 781	2 764	2 891
BUSINESS ADMINISTRATION AND COMMERCE									
1	362	415	418	450	517	493	431	261	237
2	310	342	408	413	458	483	454	353	292
3	246	285	318	401	413	439	430	443	342
4	200	251	256	304	386	418	450	476	486
N/A	-	-	-	-	-	-	-	-	25
TOTAL	1 118	1 293	1 400	1 568	1 774	1 833	1 765	1 533	1 382
DENTISTRY									
1	52	50	51	51	45	53	53	52	53
2	46	50	49	45	49	50	50	49	48
3	51	42	50	46	48	43	49	48	47
4	48	50	39	50	46	42	42	52	47
TOTAL	197	192	189	192	188	188	194	201	195
DENTAL HYGIENE									
1	25	27	40	39	40	36	40	39	39
2	25	25	25	39	38	36	32	34	37
TOTAL	50	52	65	78	78	72	72	73	76
EDUCATION									
1	1 370	1 206	927	1 093	1 210	1 421	1 150	882	673
2	1 120	974	768	721	819	914	1 051	939	743
3	1 104	1 056	908	821	796	899	1 027	1 163	945
4	642	736	789	883	851	836	972	1 047	1 161
N/A	-	-	-	-	-	-	-	-	45
TOTAL	4 236	3 972	3 392	3 518	3 676	4 070	4 200	4 031	3 567
ENGINEERING									
1	444	303	290	309	409	468	456	473	484
2	362	367	261	317	355	410	415	395	439
3	295	296	306	241	280	338	398	374	328
4	279	272	283	300	236	253	319	378	404
N/A	-	-	-	-	-	-	-	-	3
TOTAL	1 380	1 238	1 140	1 167	1 280	1 469	1 588	1 620	1 658
HOME ECONOMICS									
1	81	102	107	96	105	81	79	95	95
2	115	87	113	113	105	97	82	85	88
3	128	105	86	105	95	79	88	81	72
4	-	-	-	73	95	87	79	90	83
N/A	-	-	-	-	-	-	-	-	6
TOTAL	324	294	306	387	400	344	328	351	344

*SINCE 1976 LIBRARY SCIENCE HAS OFFERED ONLY A GRADUATE DEGREE.
THE SOURCE OF THESE STATISTICS IS THE SUMMARY OF STATISTICS, OFFICE OF THE REGISTRAR.

TABLE 2.7
FULL-TIME INTRAMURAL WINTER SESSION STUDENTS BY FACULTY AND YEAR OF PROGRAM

FACULTY - YEAR	1970-71	1971-72	1972-73	1973-74	1974-75	1975-76	1976-77	1977-78	1978-79
LAW									
1	156	181	183	167	155	191	167	167	172
2	123	122	169	161	161	132	184	155	157
3	87	117	119	162	156	161	125	181	155
N/A	-	-	-	-	-	-	-	-	3
TOTAL	366	420	471	490	472	484	476	503	487
LIBRARY SCIENCE									
TOTAL	44	58	58	71	58	43	*-	*-	*-
MEDICINE									
1	168	225	213	218	238	209	217	243	253
2	135	148	164	173	170	195	165	160	171
3	135	135	131	160	147	167	167	151	221
4	148	134	147	140	150	162	192	180	119
5	3	13	4	9	12	19	28	41	-
N/A	-	-	-	-	-	-	-	-	1
TOTAL	589	655	659	700	717	752	769	775	765
MEDICAL LABORATORY SCIENCE									
1	34	28	31	31	33	31	27	32	34
2	25	27	24	26	26	23	24	26	25
3	18	21	24	19	20	22	22	16	20
4	11	15	17	23	16	18	22	19	17
TOTAL	88	91	96	99	95	94	95	93	96
NURSING									
1	113	106	105	122	127	122	121	128	117
2	74	105	108	97	114	112	110	120	104
3	27	30	25	43	25	26	45	35	40
4	26	27	28	25	41	24	25	43	32
N/A	-	-	-	-	-	-	-	-	14
TOTAL	240	268	266	287	307	284	301	326	307
PHARMACY									
1	84	72	83	98	101	108	108	112	115
2	77	111	87	92	104	100	89	92	95
3	73	70	89	83	86	91	103	79	86
4	69	73	77	87	87	87	96	105	90
N/A	-	-	-	-	-	-	-	-	3
TOTAL	303	326	336	360	378	386	396	388	389
PHYSICAL EDUCATION AND RECREATION									
1	209	165	205	229	207	190	158	150	109
2	163	177	176	204	213	173	182	198	159
3	118	146	167	176	172	177	171	196	170
4	108	116	129	148	148	162	191	162	183
N/A	-	-	-	-	-	-	-	-	8
TOTAL	598	604	677	757	740	702	702	706	629
REHABILITATION MEDICINE									
1	87	84	91	93	86	93	70	41	43
2	78	81	76	85	88	77	81	95	86
3	46	72	71	78	78	81	71	72	91
4	4	12	24	35	46	45	60	68	79
TOTAL	215	249	262	291	298	296	282	276	299

*SINCE 1976 LIBRARY SCIENCE HAS OFFERED ONLY A GRADUATE DEGREE.
THE SOURCE OF THESE STATISTICS IS THE SUMMARY OF STATISTICS, OFFICE OF THE REGISTRAR.

TABLE 2.7
FULL-TIME INTRAMURAL WINTER SESSION STUDENTS BY FACULTY AND YEAR OF PROGRAM

FACULTY - YEAR	1970-71	1971-72	1972-73	1973-74	1974-75	1975-76	1976-77	1977-78	1978-79
SAINT JEAN									
1	46	70	66	76	66	83	56	77	76
2	38	38	52	39	48	44	53	40	40
3	4	20	32	26	25	28	31	34	28
4	-	1	3	4	7	8	8	16	12
N/A	-	-	-	-	-	-	-	-	3
TOTAL	88	129	153	145	146	163	148	167	159
SCIENCE									
1	1 199	1 213	1 149	1 156	1 165	961	990	1 030	967
2	811	887	981	882	842	954	829	804	775
3	624	675	744	807	721	758	804	692	656
4	196	226	277	301	355	325	368	357	266
5	-	-	-	-	-	-	1	-	-
N/A	-	-	-	-	-	-	-	-	163
TOTAL	2 830	3 001	3 151	3 146	3 083	2 998	2 992	2 883	2 827
UNDERGRADUATE TOTAL									
1	5 608	5 359	4 963	5 420	5 790	5 710	5 242	4 885	4 489
2	4 659	4 615	4 439	4 386	4 670	4 968	4 829	4 523	4 389
3	3 989	4 033	4 006	4 141	4 001	4 262	4 552	4 543	4 106
4	1 920	2 132	2 341	2 701	2 832	2 865	3 299	3 469	3 409
5	3	13	4	9	12	19	29	41	-
N/A	-	-	-	-	-	-	-	-	364
TOTAL	16 179	16 152	15 753	16 657	17 305	17 824	17 951	17 461	16 757
GRADUATE TOTAL	2 157	2 085	1 985	1 850	1 834	1 891	2 040	2 003	1 984
TOTAL FULL-TIME INTRAMURAL WINTER SESSION STUDENTS	18 336	18 237	17 738	18 507	19 139	19 715	19 991	19 464	18 741

*SINCE 1976 LIBRARY SCIENCE HAS OFFERED ONLY A GRADUATE DEGREE.
THE SOURCE OF THESE STATISTICS IS THE SUMMARY OF STATISTICS, OFFICE OF THE REGISTRAR.

TABLE 2.8
FULL-TIME INTRAMURAL WINTER SESSION STUDENTS BY AGE AND SEX

	15		16		17		18		19		20		21	
	MALE	FEMALE	MALE	FEMALE	MALE	FEMALE	MALE	FEMALE	MALE	FEMALE	MALE	FEMALE	MALE	FEMALE
1970-71	-	-	5	16	163	217	1 200	1 193	1 528	1 427	1 460	1 270	1 419	938
1971-72	1	-	5	6	212	253	1 085	1 101	1 484	1 281	1 516	1 327	1 397	893
1972-73	-	-	7	4	183	206	1 094	1 080	1 289	1 252	1 504	1 218	1 473	976
1973-74	1	-	1	1	188	198	1 210	1 162	1 446	1 306	1 419	1 270	1 428	1 048
1974-75	-	-	3	1	110	133	1 271	1 240	1 506	1 387	1 530	1 362	1 457	1 117
1975-76	-	-	2	3	129	143	1 187	1 250	1 511	1 414	1 574	1 376	1 533	1 239
1976-77	-	-	2	3	129	153	1 107	1 189	1 429	1 457	1 538	1 472	1 521	1 243
1977-78	1	1	3	4	122	132	1 036	1 116	1 302	1 341	1 445	1 519	1 490	1 321
1978-79	-	-	3	3	109	115	987	1 086	1 224	1 321	1 325	1 399	1 368	1 390

	22		23		24		25		26		27		28	
	MALE	FEMALE	MALE	FEMALE	MALE	FEMALE	MALE	FEMALE	MALE	FEMALE	MALE	FEMALE	MALE	FEMALE
1970-71	1 142	486	930	266	671	163	529	133	428	112	368	85	265	64
1971-72	1 114	516	888	290	747	207	573	144	462	100	365	98	307	71
1972-73	1 100	461	861	306	694	193	589	172	451	126	351	89	284	75
1973-74	1 195	558	876	298	681	244	600	162	463	145	352	107	276	99
1974-75	1 209	582	938	375	659	229	516	201	471	150	347	134	306	114
1975-76	1 217	672	1 005	398	713	282	540	187	407	182	352	117	284	116
1976-77	1 218	760	960	485	761	317	582	242	428	164	343	156	302	93
1977-78	1 146	765	919	504	753	326	549	269	438	185	339	153	235	141
1978-79	1 141	719	851	490	636	353	550	264	414	220	315	140	258	114

	29		30		31		32		33		34		35	
	MALE	FEMALE	MALE	FEMALE	MALE	FEMALE	MALE	FEMALE	MALE	FEMALE	MALE	FEMALE	MALE	FEMALE
1970-71	218	61	173	57	143	50	114	34	88	35	66	31	68	37
1971-72	234	54	178	52	143	45	128	34	89	30	64	34	58	28
1972-73	212	66	184	43	133	46	117	37	104	28	69	27	57	24
1973-74	202	58	195	69	150	43	100	39	90	43	84	40	56	32
1974-75	203	72	159	156	151	67	122	49	77	36	72	40	65	35
1975-76	233	111	167	72	145	51	116	56	100	56	63	45	57	33
1976-77	243	118	175	83	121	76	94	58	88	60	89	36	55	41
1977-78	213	97	208	91	128	75	94	63	73	42	72	55	66	40
1978-79	194	127	157	98	148	83	88	79	85	56	51	51	64	55

	36		37		38		39		40		41 TO 45		46 TO 50	
	MALE	FEMALE	MALE	FEMALE	MALE	FEMALE	MALE	FEMALE	MALE	FEMALE	MALE	FEMALE	MALE	FEMALE
1970-71	50	31	49	25	41	27	34	27	23	15	102	90	40	57
1971-72	55	24	40	24	31	22	37	36	29	18	100	88	34	47
1972-73	49	27	36	26	29	23	33	13	25	28	83	68	22	58
1973-74	50	32	32	28	29	26	24	27	24	24	72	84	25	61
1974-75	45	31	32	31	33	23	26	30	18	24	78	95	30	45
1975-76	54	46	36	25	31	26	26	13	17	25	65	93	34	45
1976-77	41	39	48	43	25	23	26	25	21	16	59	99	32	53
1977-78	45	35	30	36	35	40	25	22	19	16	56	87	31	55
1978-79	61	35	32	32	30	27	24	33	14	19	57	92	29	66

	51 TO 55		56 TO 60		OVER 60		TOTAL		MEAN		MEDIAN		STD. DEV.	
	MALE	FEMALE	MALE	FEMALE	MALE	FEMALE	MALE	FEMALE	MALE	FEMALE	MALE	FEMALE	MALE	FEMALE
1970-71	11	21	7	13	-	-	11 355	6 981	23.3	22.2	21.9	20.7	5.0	5.7
1971-72	8	20	2	7	-	1	11 386	6 851	23.4	22.2	22.0	20.6	4.9	5.5
1972-73	4	20	1	7	-	-	11 038	6 700	23.3	22.2	22.0	20.7	4.7	5.5
1973-74	8	17	4	3	2	-	11 283	7 224	23.2	22.4	22.0	20.7	4.8	5.5
1974-75	8	28	2	6	2	-	11 446	7 693	23.2	22.6	21.9	20.8	4.7	5.5
1975-76	11	17	1	8	3	1	11 613	8 102	23.2	22.5	21.9	20.9	4.7	5.3
1976-77	10	25	3	7	3	2	11 453	8 538	23.2	22.6	22.0	21.0	4.7	5.4
1977-78	11	27	2	8	4	4	10 890	8 574	23.3	22.7	22.0	21.1	4.7	5.4
1978-79	10	30	5	7	4	3	10 234	8 507	23.3	22.9	22.1	21.2	4.8	5.6

THE SOURCE OF THESE STATISTICS IS THE SUMMARY OF STATISTICS, OFFICE OF THE REGISTRAR.

TABLE 2.9
FULL-TIME INTRAMURAL WINTER SESSION STUDENTS BY SEX AND FACULTY

FACULTY	1970-71	1971-72	1972-73	1973-74	1974-75	1975-76	1976-77	1977-78	1978-79
AGRICULTURE AND FORESTRY									
MALE	376	401	460	559	628	662	656	582	491
FEMALE	46	68	92	107	134	161	206	189	195
ARTS									
MALE	1 516	1 441	1 304	1 356	1 421	1 435	1 339	1 339	1 370
FEMALE	1 575	1 400	1 276	1 379	1 432	1 388	1 442	1 425	1 521
BUSINESS ADMINISTRATION									
MALE	1 055	1 190	1 224	1 368	1 494	1 490	1 359	1 127	982
FEMALE	63	103	176	200	280	343	406	406	400
DENTISTRY									
MALE	192	182	177	179	169	171	175	176	168
FEMALE	5	10	12	13	19	17	19	25	27
DENTAL HYGIENE									
MALE	-	-	-	-	-	1	1	-	-
FEMALE	50	52	65	78	78	71	71	73	76
EDUCATION									
MALE	1 573	1 469	1 250	1 281	1 251	1 317	1 305	1 196	1 002
FEMALE	2 663	2 503	2 142	2 237	2 425	2 753	2 895	2 835	2 565
ENGINEERING									
MALE	1 367	1 224	1 125	1 149	1 257	1 427	1 532	1 551	1 569
FEMALE	13	14	15	18	23	42	56	69	89
HOME ECONOMICS									
MALE	-	-	-	-	2	1	1	1	1
FEMALE	324	294	306	387	398	343	327	350	343
LAW									
MALE	328	366	403	412	386	389	368	378	352
FEMALE	38	54	68	78	86	95	108	125	135
LIBRARY SCIENCE									
MALE	12	12	15	10	11	2	*-	*-	*-
FEMALE	32	46	43	61	47	41	*-	*-	*-
MEDICINE									
MALE	492	556	542	566	576	594	600	596	570
FEMALE	97	99	117	134	141	158	169	179	195
MEDICAL LABORATORY SCIENCE									
MALE	4	2	3	7	11	11	15	13	13
FEMALE	84	89	93	92	84	83	80	80	83
NURSING									
MALE	2	6	5	3	6	8	5	4	3
FEMALE	238	262	261	284	301	276	296	322	304
PHARMACY									
MALE	122	140	131	142	130	125	122	129	128
FEMALE	181	186	205	218	248	261	274	259	261
PHYSICAL EDUCATION AND RECREATION									
MALE	365	349	371	405	378	365	391	376	303
FEMALE	233	255	306	352	362	337	311	330	326
REHABILITATION MEDICINE									
MALE	11	18	25	24	22	19	16	20	23
FEMALE	204	231	237	267	276	277	266	256	276
SAINT JEAN									
MALE	43	60	78	62	54	54	52	49	44
FEMALE	45	69	75	83	92	109	96	118	115
SCIENCE									
MALE	2 190	2 328	2 395	2 371	2 291	2 143	2 069	1 972	1 880
FEMALE	640	673	756	775	792	859	923	911	947
TOTAL UNDERGRADUATE									
MALE	9 648	9 744	9 508	9 894	10 087	10 214	10 006	9 509	8 899
FEMALE	6 531	6 408	6 245	6 763	7 218	7 610	7 945	7 952	7 858
	=====	=====	=====	=====	=====	=====	=====	=====	=====
TOTAL GRADUATE									
MALE	1 707	1 642	1 530	1 389	1 359	1 399	1 447	1 381	1 335
FEMALE	450	443	455	461	475	492	593	622	649
	=====	=====	=====	=====	=====	=====	=====	=====	=====
TOTAL FULL-TIME INTRAMURAL WINTER SESSION STUDENTS									
MALE	11 355	11 386	11 038	11 283	11 446	11 613	11 453	10 890	10 234
FEMALE	6 981	6 851	6 700	7 224	7 693	8 102	8 538	8 574	8 507
	=====	=====	=====	=====	=====	=====	=====	=====	=====

---

*SINCE 1976 LIBRARY SCIENCE HAS OFFERED ONLY A GRADUATE DEGREE.
THE SOURCE OF THESE STATISTICS IS THE SUMMARY OF STATISTICS, OFFICE OF THE REGISTRAR.

TABLE 2.10
FULL-TIME INTRAMURAL WINTER SESSION MARRIED STUDENTS BY AGE AND SEX

	15		16		17		18		19		20		21	
	MALE	FEMALE	MALE	FEMALE	MALE	FEMALE	MALE	FEMALE	MALE	FEMALE	MALE	FEMALE	MALE	FEMALE
1971-72	-	-	-	-	-	-	2	4	10	27	58	117	148	158
1972-73	-	-	-	-	-	-	1	2	13	32	61	81	142	165
1973-74	1	-	-	-	-	-	2	6	17	17	59	94	131	129
1974-75	-	-	-	-	-	-	1	3	9	16	31	56	97	115
1975-76	-	-	-	-	-	-	2	2	9	10	29	65	85	123
1976-77	-	-	-	-	-	-	-	2	9	15	34	58	60	122
1977-78	-	-	-	-	-	-	1	3	2	17	22	33	72	91
1978-79	-	-	-	-	-	-	-	2	5	15	8	37	49	78

	22		23		24		25		26		27		28	
	MALE	FEMALE	MALE	FEMALE	MALE	FEMALE	MALE	FEMALE	MALE	FEMALE	MALE	FEMALE	MALE	FEMALE
1971-72	243	115	256	104	308	83	282	68	271	54	225	43	221	32
1972-73	211	110	246	93	256	66	274	73	230	60	216	41	188	38
1973-74	197	147	236	79	261	80	275	63	214	59	201	55	167	48
1974-75	144	95	180	107	231	88	221	79	230	69	171	63	182	56
1975-76	159	134	202	93	191	86	218	73	195	81	185	63	156	58
1976-77	130	110	187	122	224	95	200	85	202	72	192	71	161	41
1977-78	108	119	141	92	204	73	209	82	177	70	169	81	136	64
1978-79	87	92	140	100	146	86	177	72	164	71	157	55	132	52

	29		30		31		32		33		34		35	
	MALE	FEMALE	MALE	FEMALE	MALE	FEMALE	MALE	FEMALE	MALE	FEMALE	MALE	FEMALE	MALE	FEMALE
1971-72	169	29	130	28	111	27	104	21	69	15	43	21	46	17
1972-73	144	26	124	23	101	24	89	21	88	18	49	18	42	13
1973-74	148	31	139	33	117	23	80	21	76	25	73	26	42	18
1974-75	126	39	100	33	105	32	88	31	60	27	60	27	52	25
1975-76	144	59	103	44	93	28	85	30	76	36	49	34	47	22
1976-77	164	65	123	47	81	43	69	33	70	36	73	23	42	29
1977-78	127	49	134	55	97	40	60	40	54	28	62	36	52	26
1978-79	106	62	100	53	95	44	59	35	62	34	35	34	50	33

	36		37		38		39		40		41 TO 45		46 TO 50	
	MALE	FEMALE	MALE	FEMALE	MALE	FEMALE	MALE	FEMALE	MALE	FEMALE	MALE	FEMALE	MALE	FEMALE
1971-72	42	12	34	12	24	14	28	18	24	11	85	49	32	30
1972-73	42	14	28	15	21	18	29	10	22	14	67	37	19	36
1973-74	39	16	28	17	24	13	18	19	22	16	64	41	22	40
1974-75	37	17	27	17	26	15	21	21	14	17	69	53	26	31
1975-76	41	32	30	16	24	15	23	8	12	18	53	67	24	31
1976-77	34	23	37	29	22	14	20	13	20	14	47	74	22	35
1977-78	30	24	21	21	28	27	20	15	15	10	46	61	22	40
1978-79	43	23	23	23	23	19	16	21	10	14	47	70	22	45

	51 TO 55		56 TO 60		OVER 60		TOTAL		MEAN		MEDIAN		ST. DEV.	
	MALE	FEMALE	MALE	FEMALE	MALE	FEMALE	MALE	FEMALE	MALE	FEMALE	MALE	FEMALE	MALE	FEMALE
1971-72	7	11	1	4	-	1	2 973	1 125	28.0	27.4	26.7	24.5	5.7	7.9
1972-73	3	11	1	6	-	-	2 707	1 065	27.9	27.6	26.7	24.8	5.5	8.0
1973-74	6	10	3	2	2	-	2 664	1 128	28.0	27.9	26.7	25.2	5.7	7.8
1974-75	8	18	2	4	2	-	2 320	1 154	28.5	28.8	27.1	26.3	5.9	7.9
1975-76	9	10	1	5	2	-	2 247	1 243	28.5	28.7	27.2	26.4	5.8	7.6
1976-77	10	20	3	4	3	-	2 239	1 295	28.6	29.0	27.4	26.5	5.8	7.9
1977-78	9	19	2	6	2	1	2 022	1 223	28.7	29.6	27.4	27.4	5.7	8.0
1978-79	6	16	5	6	3	2	1 770	1 194	29.1	29.6	27.7	27.8	5.9	8.5

THE SOURCE OF THESE STATISTICS IS THE SUMMARY OF STATISTICS, OFFICE OF THE REGISTRAR.

TABLE 2.11
EVENING CREDIT SESSION STUDENTS BY DEGREE SOUGHT

FACULTY - DEGREE PROGRAM	1970-71	*1971-72	*1972-73	*1973-74	*1974-75	*1975-76	*1976-77	*1977-78	*1978-79
AGRICULTURE AND FORESTRY									
B.SC.	3	-	-	-	-	-	-	-	-
B.SC. FOOD SCIENCE	-	-	-	-	-	1	-	-	-
B.SC. FORESTRY	-	-	-	-	-	1	-	-	-
PROBATIONARY	-	-	-	1	-	-	-	-	-
SPECIAL	2	-	-	-	-	-	-	1	-
TOTAL	5	-	-	1	-	2	-	1	-
ARTS									
B.A.	227	23	23	27	15	33	27	19	12
B.F.A.	1	-	-	-	-	-	-	-	-
CANADIAN STUDIES	-	-	-	-	-	1	-	-	-
SPECIAL CERTIFICATE	-	-	-	-	-	-	1	-	-
VISITING	-	2	4	4	2	5	1	1	4
PROBATIONARY	-	-	-	20	-	-	1	-	-
SPECIAL	50	7	8	12	9	9	25	20	7
TOTAL	278	32	35	63	26	48	55	40	23
BUSINESS ADMINISTRATION AND COMMERCE									
B.COM.	39	-	-	2	2	2	-	-	-
SPECIAL	11	-	-	-	2	1	-	-	-
TOTAL	50	-	-	2	4	3	-	-	-
EDUCATION									
B.ED. (NOT SPECIFIED)	1 161	499	533	475	367	328	269	224	4
B.ED. (ELEMENTARY)	-	-	-	-	-	-	-	-	185
B.ED. (SECONDARY)	-	-	-	-	-	-	-	-	33
B.ED. (VOC. ED.)	-	-	-	-	-	-	-	-	2
B.ED. IN INDUSTRIAL ARTS	19	8	2	1	1	1	-	-	-
B.ED. IN VOC. ED.	143	13	10	6	1	1	2	1	1
B.ED. A/D (NOT SPECIFIED)	117	32	9	11	11	16	23	22	1
B.ED. A/D (ELEMENTARY)	-	-	-	-	-	-	-	-	15
B.ED. A/D (SECONDARY)	-	-	-	-	-	-	-	-	8
B.ED. A/D (VOC. ED.)	6	-	-	-	-	-	-	-	-
DIPLOMA	188	19	25	47	36	43	15	19	20
PROF. DIPLOMA A/D	13	1	-	-	-	-	-	1	-
VISITING	-	38	55	36	30	17	28	22	20
PROBATIONARY	-	4	7	5	1	2	3	1	2
SPECIAL	309	63	66	65	48	60	82	64	57
TOTAL	1 956	677	707	646	495	468	422	354	348
ENGINEERING									
B.SC. (GENERAL)	5	-	-	1	-	-	-	-	-
SPECIAL	9	-	-	-	-	1	-	-	-
TOTAL	14	-	-	1	-	1	-	-	-
HOME ECONOMICS									
B.SC.	2	3	1	-	3	-	-	1	-
VISITING	-	-	1	-	-	-	-	-	-
SPECIAL	2	15	20	1	23	1	1	10	-
TOTAL	4	18	22	1	26	1	1	11	-
NURSING									
B.SC. BASIC	1	2	-	-	-	-	1	-	-
B.SC. POST BASIC	60	2	-	-	-	3	22	-	-
SPECIAL	6	2	-	5	1	14	2	4	-
TOTAL	67	6	-	5	1	17	25	4	-
PHARMACY									
SPECIAL - TOTAL	1	-	-	-	-	-	-	-	-

*SINCE 1971-72 EVENING CREDIT REFERS ONLY TO OFF-CAMPUS CREDIT COURSES.
THE SOURCE OF THESE STATISTICS IS THE SUMMARY OF STATISTICS, OFFICE OF THE REGISTRAR.

TABLE 2.11
EVENING CREDIT SESSION STUDENTS BY DEGREE SOUGHT

FACULTY - DEGREE PROGRAM	1970-71	*1971-72	*1972-73	*1973-74	*1974-75	*1975-76	*1976-77	*1977-78	*1978-79
PHYSICAL EDUCATION AND RECREATION									
B.A. RECREATION ADMIN.	3	-	-	-	1	-	1	-	-
B.P.E.	2	-	-	-	-	-	-	-	-
SPECIAL	-	-	-	-	1	-	-	3	1
TOTAL	5	-	-	-	2	-	1	3	1
REHABILITATION MEDICINE									
B.SC. IN SPEECH PATH.	-	-	-	-	-	-	-	5	-
DIPLOMA	-	-	-	3	-	-	-	-	-
B.SC. IN O. T.	5	1	-	-	-	-	-	-	-
B.SC. IN P. T.	5	-	-	13	16	-	-	14	-
VISITING	-	-	-	1	-	-	-	1	-
SPECIAL	1	-	-	-	-	-	-	6	-
TOTAL	11	1	-	17	16	-	-	26	-
SAINT JEAN									
B.ED. (NOT SPECIFIED)	-	-	1	2	2	1	-	3	1
SPECIAL	-	-	-	-	1	1	-	-	-
TOTAL	-	-	1	2	3	2	-	3	1
SCIENCE									
B.SC.	90	7	5	4	2	-	1	1	-
B.SC. SPECIALIZED	2	-	-	-	-	-	-	-	-
VISITING	-	1	1	-	-	-	-	-	-
SPECIAL	38	-	3	3	2	-	4	7	6
TOTAL	130	8	9	7	4	-	5	8	6
UNDERGRADUATE TOTAL	2 521	742	774	745	577	542	509	450	379
GRADUATE STUDIES AND RESEARCH									
PH.D.	2	-	-	-	-	-	-	-	-
M.ED.	43	1	3	-	2	-	10	8	-
M.ENG.	1	-	-	-	-	-	-	-	-
M.SC.	1	-	-	-	-	-	-	-	-
PROV. CAN. FOR PH.D.	1	-	-	-	-	-	-	-	-
QUALIFYING YEAR	1	-	-	-	-	-	-	-	-
EXCHANGE	-	1	1	-	1	-	-	1	-
PROBATIONARY	-	1	1	-	-	-	3	1	-
SPECIAL	18	-	1	1	-	-	-	2	-
GRADUATE TOTAL	67	3	6	1	3	-	13	12	-
TOTAL EVENING CREDIT STUDENTS	2 588	745	780	746	580	542	522	462	379

*SINCE 1971-72 EVENING CREDIT REFERS ONLY TO OFF-CAMPUS CREDIT COURSES.
THE SOURCE OF THESE STATISTICS IS THE SUMMARY OF STATISTICS, OFFICE OF THE REGISTRAR.

TABLE 2.12
SPRING SESSION STUDENTS BY DEGREE SOUGHT

FACULTY - DEGREE PROGRAM	*1970	*1971	1972	1973	1974	1975	1976	1977	1978
AGRICULTURE AND FORESTRY									
B.SC.	-	-	6	4	14	22	24	14	21
B.SC. FOOD SCIENCE	-	-	-	2	2	6	4	6	3
PRE-VET MEDICINE	-	-	2	1	-	-	2	-	1
B.SC. FORESTRY	-	-	-	1	8	7	6	5	2
VISITING	-	-	-	1	-	1	-	-	-
PROBATIONARY	-	-	-	1	-	-	-	-	-
SPECIAL	-	-	-	1	1	3	2	3	12
TOTAL	-	-	8	11	25	39	39	28	39
ARTS									
B.A.	-	-	166	245	307	315	333	305	362
B.A. HONORS	-	-	12	10	10	6	8	6	6
B.F.A.	-	-	5	4	9	6	14	15	20
B.MUSIC	-	-	5	2	7	9	9	7	8
B.A. SPECIALIZED	-	-	-	15	22	45	54	72	65
CANADIAN STUDIES	-	-	-	-	1	1	4	4	2
SPECIAL CERTIFICATE	-	-	-	-	-	5	1	2	7
VISITING	-	-	7	12	12	22	13	21	50
PROBATIONARY	-	-	-	11	1	-	-	-	1
SPECIAL	-	-	20	24	43	51	48	46	53
TOTAL	-	-	215	323	412	460	484	478	574
BUSINESS ADMINISTRATION AND COMMERCE									
B.COM.	-	-	64	149	239	323	373	348	328
B.COM. A/D.	-	-	-	-	-	-	-	14	5
SPECIAL ST. (C.A.)	-	-	-	-	-	-	-	12	8
VISITING	-	-	-	-	-	-	-	1	3
PROBATIONARY	-	-	9	20	1	-	-	-	-
SPECIAL	-	-	-	23	20	11	38	24	23
TOTAL	-	-	73	192	260	334	411	399	365
DENTISTRY									
POSTGRADUATE DIPLOMA	-	-	-	-	-	4	-	2	2
SPECIAL STUDENT IN DENTISTRY	-	-	-	-	-	-	1	1	1
DIPLOMA IN DENTAL HYGIENE	-	-	-	-	-	-	-	-	6
TOTAL	-	-	-	-	-	4	1	3	9
EDUCATION									
B.ED. (NOT SPECIFIED)	-	-	523	809	995	1 107	1 224	1 377	197
B.ED. (ELEMENTARY)	-	-	-	-	-	-	-	-	695
B.ED. (INDUSTRIAL ARTS)	-	-	-	-	-	-	-	-	22
B.ED. (SECONDARY)	-	-	-	-	-	-	-	-	298
B.ED. (SPECIAL ROUTE)	-	-	-	-	-	-	-	-	1
B.ED. (VOC. ED.)	-	-	-	-	-	-	-	-	62
B.ED. IN INDUSTRIAL ARTS	-	-	2	2	-	-	-	-	-
B.ED. IN VOC. ED.	-	-	2	2	-	2	3	1	-
B.ED. A/D (NOT SPECIFIED)	-	-	3	12	3	-	62	242	36
B.ED. A/D (ELEMENTARY)	-	-	-	-	-	-	-	-	76
B.ED. A/D (SECONDARY)	-	-	-	-	-	-	-	-	71
B.ED. A/D (IND. ARTS)	-	-	-	-	-	-	-	-	1
B.ED. A/D (VOC. ED.)	-	-	-	-	-	-	-	-	2
DIPLOMA	-	-	7	19	26	26	56	64	59
PROF. DIPLOMA A/D	-	-	3	17	43	29	57	4	1
VISITING	-	-	40	7	12	7	10	14	21
PROBATIONARY	-	-	37	28	32	7	12	5	4
SPECIAL	-	-	44	82	119	85	133	105	103
TOTAL	-	-	661	978	1 230	1 263	1 557	1 812	1 649
ENGINEERING									
NEW B.SC.	-	-	-	16	10	80	98	97	67
B.SC. (CHEMICAL)	-	-	-	-	-	-	-	-	6
B.SC. (CIVIL)	-	-	-	-	-	-	-	-	6
B.SC. (ELECTRICAL)	-	-	-	-	-	-	-	-	2
B.SC. (MECHANICAL)	-	-	-	-	-	-	-	-	19
B.SC. (METALLURGICAL)	-	-	-	-	-	-	-	-	3
B.SC. (MINERAL)	-	-	-	-	-	-	-	-	2
B.SC. (MINERAL-MINING)	-	-	-	-	-	-	-	-	2
B.SC. (MINERAL-PETROLEUM)	-	-	-	-	-	-	-	-	3
B.SC. IN ENGINEERING	-	-	8	14	12	1	1	-	-
VISITING	-	-	-	-	-	1	2	1	-
SPECIAL	-	-	3	3	3	1	-	5	4
TOTAL	-	-	11	33	25	83	101	103	114

* SPRING SESSION COMMENCED IN 1972.
THE SOURCE OF THESE STATISTICS IS THE SUMMARY OF STATISTICS, OFFICE OF THE REGISTRAR.

TABLE 2.12
SPRING SESSION STUDENTS BY DEGREE SOUGHT

FACULTY - DEGREE PROGRAM	*1970	*1971	1972	1973	1974	1975	1976	1977	1978
HOME ECONOMICS									
B. SC.	-	-	13	27	41	43	50	69	72
VISITING	-	-	1	-	-	-	-	-	3
PROBATIONARY	-	-	-	1	-	-	-	-	-
SPECIAL	-	-	-	5	3	4	11	9	19
TOTAL	-	-	14	33	44	47	61	78	94
LAW									
LL.B.	-	-	-	1	3	2	1	-	3
SPECIAL	-	-	-	-	-	-	1	-	1
TOTAL	-	-	-	1	3	2	2	-	4
LIBRARY SCIENCE									
B.L.S.	-	-	-	-	1	2	-	-	-
SPECIAL	-	-	1	1	-	-	-	-	-
TOTAL	-	-	1	1	1	2	**-	**-	**-
MEDICINE									
SPECIAL STUDENT IN H.S.A.	-	-	-	1	2	8	-	-	1
M.D.	-	-	-	-	-	-	1	-	-
B.SC. IN MEDICAL LAB SCIENCE	-	-	1	1	2	3	2	4	3
SPECIAL STUDENT IN MEDICINE	-	-	-	29	7	-	3	-	-
TOTAL	-	-	1	31	11	11	6	4	4
NURSING									
B.SC. BASIC	-	-	23	26	20	17	54	12	17
B.SC. POST BASIC	-	-	7	41	73	73	52	94	55
VISITING	-	-	-	1	-	-	-	-	-
PROBATIONARY	-	-	1	5	2	1	-	-	-
SPECIAL	-	-	1	11	16	12	24	14	21
TOTAL	-	-	32	84	111	103	130	120	93
PHARMACY									
B.SC. TOTAL	-	-	4	5	5	11	7	16	26
PHYSICAL EDUCATION AND RECREATION									
B.A. RECREATION ADMIN.	-	-	8	12	21	43	35	39	41
B.P.E.	-	-	7	20	34	40	52	52	63
PROBATIONARY	-	-	-	1	-	-	-	-	1
SPECIAL	-	-	1	1	4	13	23	9	9
TOTAL	-	-	16	34	59	96	110	100	114
REHABILITATION MEDICINE									
B.SC. IN SPEECH PATH.	-	-	1	2	2	1	1	1	1
DIPLOMA	-	-	-	-	5	1	-	-	1
TEACHING DIPLOMA IN O. T.	-	-	-	-	-	1	1	1	-
B.SC. IN O. T.	-	-	-	1	5	7	13	16	23
B.SC. IN P. T.	-	-	-	4	21	26	8	36	13
PROBATIONARY	-	-	-	1	-	-	-	-	-
SPECIAL	-	-	-	-	1	1	-	1	27
TOTAL	-	-	1	8	34	37	23	55	65
SAINT JEAN									
B.A.	-	-	1	3	5	5	9	3	6
B.ED. (NOT SPECIFIED)	-	-	-	12	6	8	13	19	11
B.ED. (ELEMENTARY)	-	-	-	-	-	-	-	-	4
B.ED. (SECONDARY)	-	-	-	-	-	-	-	-	1
PROF. DIPLOMA A/D	-	-	-	1	-	-	-	-	-
B.SC.	-	-	-	1	-	1	-	1	1
SPECIAL	-	-	-	-	-	-	6	-	-
TOTAL	-	-	1	17	11	14	28	23	23

*SPRING SESSION COMMENCED IN 1972.
**SINCE 1976 LIBRARY SCIENCE HAS OFFERED ONLY A GRADUATE DEGREE.
THE SOURCE OF THESE STATISTICS IS THE SUMMARY OF STATISTICS, OFFICE OF THE REGISTRAR.

TABLE 2.12
SPRING SESSION STUDENTS BY DEGREE SOUGHT

FACULTY - DEGREE PROGRAM	*1970	*1971	1972	1973	1974	1975	1976	1977	1978
SCIENCE									
B.SC.	-	-	109	131	187	265	213	161	178
B.SC. HONORS	-	-	-	8	2	2	10	21	15
B.SC. SPECIALIZED	-	-	-	15	4	4	27	92	95
VISITING	-	-	4	-	1	2	6	4	5
PROBATIONARY	-	-	1	1	-	2	-	1	-
SPECIAL	-	-	7	11	11	16	23	34	39
TOTAL	-	-	121	166	205	291	279	313	332
UNDERGRADUATE TOTAL	-	-	1 159	1 917	2 436	2 797	3 239	3 532	3 505
GRADUATE STUDIES AND RESEARCH									
PH.D.	-	-	2	5	1	2	4	4	-
PROV. CAN. FOR PH.D.	-	-	15	30	29	26	45	43	35
PROV. CAN. FOR ED.D.	-	-	-	-	1	1	-	-	-
M.A.	-	-	4	6	17	8	14	15	16
M.B.A.	-	-	-	3	2	8	9	6	11
M.ED.	-	-	47	63	68	85	12[illegible]	127	156
M.ENG.	-	-	-	1	3	2	[illegible]	1	1
M.F.A.	-	-	-	-	-	-	-	1	-
M.MUS.	-	-	-	-	-	-	2	1	-
M.SC.	-	-	1	2	4	9	10	14	18
QUALIFYING YEAR	-	-	3	45	47	74	58	47	54
EXCHANGE	-	-	-	-	1	-	2	-	4
PROBATIONARY	-	-	2	3	5	3	5	3	1
SPECIAL	-	-	1	6	9	5	10	7	18
GRADUATE TOTAL	-	-	75	164	187	223	282	269	314
TOTAL SPRING SESSION STUDENTS	-	-	1 234	2 081	2 623	3 020	3 52[illegible]	3 801	3 819

*SPRING SESSION COMMENCED IN 1972.
THE SOURCE OF THESE STATISTICS IS THE SUMMARY OF STATISTICS, OFFICE OF THE REGISTRAR.

TABLE 2.13
SUMMER SESSION STUDENTS BY DEGREE SOUGHT

FACULTY - DEGREE PROGRAM	1970	1971	1972	1973	1974	1975	1976	1977	1978
AGRICULTURE AND FORESTRY									
B.SC.	7	9	9	13	15	25	14	18	16
B.SC. FOOD SCIENCE	-	1	1	4	6	3	4	3	2
PRE-VET MEDICINE	1	-	-	3	-	3	2	1	-
B.SC. FORESTRY	-	-	1	5	9	3	10	5	6
VISITING	-	-	-	-	-	-	-	-	2
PROBATIONARY	-	-	-	1	-	-	-	-	-
SPECIAL	-	1	-	1	2	2	2	1	4
TOTAL	8	11	11	27	32	36	32	28	30
ARTS									
B.A.	375	334	239	248	278	218	265	216	250
B.A. HONORS	11	19	7	13	12	8	6	6	5
B.A. LL.B.	1	1	-	-	-	-	-	-	-
B.F.A.	15	7	6	5	13	12	7	14	16
B.MUSIC	3	5	6	5	4	3	2	5	5
B.A. SPECIALIZED	-	-	-	9	20	32	34	55	34
CANADIAN STUDIES	-	-	-	-	-	1	1	-	1
SPECIAL CERTIFICATE	-	-	-	-	-	-	2	2	-
VISITING	-	3	12	21	20	39	22	25	35
PROBATIONARY	-	-	-	15	1	-	2	1	3
SPECIAL	85	88	36	56	60	95	95	62	58
TOTAL	490	457	306	372	408	408	436	386	407
BUSINESS ADMINISTRATION AND COMMERCE									
B.COM.	50	88	83	98	180	274	268	225	189
B.COM. A/D	-	-	-	-	-	-	-	21	7
SPECIAL ST. (C.A.)	-	-	-	-	-	-	-	7	1
VISITING	-	-	-	2	2	2	2	1	2
PROBATIONARY	-	-	4	13	1	-	1	-	-
SPECIAL	5	10	6	10	22	33	23	20	19
TOTAL	55	98	93	123	205	309	294	274	218
DENTISTRY									
D.D.S.	3	-	1	-	-	-	-	-	-
DIPLOMA IN DENTAL HYGIENE	1	-	-	-	-	-	-	-	2
SPECIAL STUDENT IN DENTISTRY	-	1	-	-	-	-	-	-	-
TOTAL	4	1	1	-	-	-	-	-	2
EDUCATION									
B.ED. (NOT SPECIFIED)	2 118	2 037	2 046	1 730	1 556	1 477	1 203	1 058	194
B.ED. (ELEMENTARY)	-	-	-	-	-	-	-	-	504
B.ED. (INDUSTRIAL ARTS)	-	-	-	-	-	-	-	-	20
B.ED. (SECONDARY)	-	-	-	-	-	-	-	-	202
B.ED. (SPECIAL ROUTE)	-	-	-	-	-	-	-	-	1
B.ED. (VOC. ED.)	-	-	-	-	-	-	-	-	41
B.ED. IN INDUSTRIAL ARTS	49	40	6	5	-	1	1	-	-
B.ED. IN VOC. ED.	196	119	34	25	8	7	5	-	-
B.ED. A/D (NOT SPECIFIED)	294	166	34	84	15	3	78	231	67
B.ED. A/D (ELEMENTARY)	-	-	-	-	-	-	-	-	63
B.ED. A/D (SECONDARY)	-	-	-	-	-	-	-	-	68
B.ED. A/D (IND. ARTS)	-	-	-	-	-	-	-	-	3
B.ED. A/D (VOC. ED.)	-	-	-	-	-	-	-	-	2
DIPLOMA	234	246	248	251	180	226	222	192	158
PROF. DIPLOMA A/D	9	16	6	18	55	26	26	2	2
VISITING	-	3	53	39	36	27	34	37	29
PROBATIONARY	-	3	52	31	35	16	13	7	4
SPECIAL	347	428	325	277	293	308	263	295	234
TOTAL	3 249	3 058	2 804	2 460	2 178	2 091	1 845	1 822	1 592
ENGINEERING									
NEW B.SC.	-	-	-	8	11	19	23	25	21
B.SC. (NOT SPECIFIED)	6	14	14	7	5	-	2	-	-
B.SC. (CIVIL)	-	-	-	-	-	-	-	-	5
B.SC. (MINERAL-MINING)	-	-	-	-	-	-	-	-	1
VISITING	-	-	-	-	-	1	1	-	-
SPECIAL	3	3	4	5	1	4	2	1	4
TOTAL	9	17	18	20	17	24	28	26	31

THE SOURCE OF THESE STATISTICS IS THE SUMMARY OF STATISTICS, OFFICE OF THE REGISTRAR.

TABLE 2.13
SUMMER SESSION STUDENTS BY DEGREE SOUGHT

FACULTY - DEGREE PROGRAM	1970	1971	1972	1973	1974	1975	1976	1977	1978
HOME ECONOMICS									
B.SC.	39	20	19	47	32	42	39	39	46
VISITING	-	1	1	-	2	1	-	-	1
SPECIAL	6	22	20	22	14	26	26	19	8
TOTAL	45	43	40	69	48	69	65	58	55
LAW									
LL.B.	-	-	-	1	1	1	1	-	-
SPECIAL	1	-	-	-	-	-	-	-	2
TOTAL	1	-	-	1	1	1	1	-	2
LIBRARY SCIENCE									
B.L.S.	-	-	-	1	2	2	-	-	-
SPECIAL	-	-	1	16	10	1	-	-	-
TOTAL	-	-	1	17	12	3	*-	*-	*-
MEDICINE									
B.SC. IN MEDICINE	-	1	-	-	-	-	-	-	-
M.D.	-	-	-	-	1	1	-	-	-
B.SC. IN MEDICAL LAB SCIENCE	1	1	-	1	1	3	-	2	1
SPECIAL STUDENT IN MEDICINE	-	1	-	-	-	-	-	1	1
TOTAL	1	3	-	1	2	4	-	3	2
NURSING									
B.SC. BASIC	26	35	67	10	10	9	20	3	7
B.SC. POST BASIC	26	35	8	32	34	27	22	31	24
DIPLOMA IN PUBLIC HEALTH	2	-	1	2	-	-	-	-	-
DIPLOMA IN TEACHING & SUPERVISION	2	-	-	-	-	-	-	-	-
VISITING	-	-	1	1	-	-	-	-	1
PROBATIONARY	-	-	-	1	1	-	-	-	-
SPECIAL	4	4	-	5	13	4	14	5	15
TOTAL	62	72	77	51	58	40	56	39	47
PHARMACY									
B.SC.	12	6	10	2	3	11	4	16	9
SPECIAL	-	-	-	-	-	1	-	1	-
TOTAL	12	6	10	2	3	12	4	17	9
PHYSICAL EDUCATION AND RECREATION									
B.A. RECREATION ADMIN.	7	6	4	14	17	14	24	15	12
B.P.E.	12	26	15	24	24	31	24	32	20
VISITING	-	-	-	1	-	-	-	-	-
SPECIAL	1	11	2	17	21	39	7	17	8
TOTAL	20	43	21	56	62	84	55	64	40
REHABILITATION MEDICINE									
B.SC. IN SPEECH PATH.	-	1	-	3	1	4	2	6	5
TEACHING DIPLOMA IN O. T.	1	1	-	1	1	-	3	1	1
B.SC. IN O. T.	1	3	6	-	1	4	4	8	9
B.SC. IN P. T.	1	3	-	4	22	5	3	32	5
PROBATIONARY	-	-	-	1	-	-	-	-	-
SPECIAL	3	2	-	-	-	8	-	4	1
TOTAL	6	10	6	9	25	21	12	51	21
SAINT JEAN									
B.A.	-	-	-	2	2	2	3	1	1
B.ED. (NOT SPECIFIED)	-	2	-	3	8	14	7	10	6
B.ED. (ELEMENTARY)	-	-	-	-	-	-	-	-	3
B.ED. (SECONDARY)	-	-	-	-	-	-	-	-	2
B.SC.	-	-	-	1	-	-	-	2	-
SPECIAL	-	-	20	1	-	1	8	4	3
TOTAL	-	2	20	7	10	17	18	17	15

*SINCE 1976 LIBRARY SCIENCE HAS OFFERED ONLY A GRADUATE DEGREE.
THE SOURCE OF THESE STATISTICS IS THE SUMMARY OF STATISTICS, OFFICE OF THE REGISTRAR.

TABLE 2.13
SUMMER SESSION STUDENTS BY DEGREE SOUGHT

FACULTY - DEGREE PROGRAM	1970	1971	1972	1973	1974	1975	1976	1977	1978
SCIENCE									
B.SC.	193	173	200	168	205	267	226	149	135
B.SC. HONORS	4	6	-	10	5	2	10	25	14
B.SC. SPECIALIZED	4	14	-	17	5	5	40	83	92
SP. CERT. SPECIALIZED	-	-	-	-	-	-	-	-	2
VISITING	-	1	3	1	1	3	5	6	13
PROBATIONARY	-	-	-	1	-	1	-	-	-
SPECIAL	26	39	18	26	13	25	30	49	44
TOTAL	227	233	221	223	229	303	311	312	300
UNDERGRADUATE TOTAL	4 189	4 054	3 629	3 438	3 290	3 422	3 157	3 097	2 771
GRADUATE STUDIES AND RESEARCH									
PH.D.	7	4	4	6	-	-	6	1	6
PROV. CAN. FOR PH.D.	74	77	45	48	37	41	34	43	45
PROV. CAN. FOR ED.D.	-	-	-	1	1	1	-	-	-
M.AG.	-	-	-	-	-	-	2	1	-
M.A.	29	23	17	13	11	11	16	12	8
M.B.A.	10	2	14	6	3	7	3	3	1
M.ED.	245	210	178	175	186	183	188	199	191
M.ENG.	2	1	-	-	2	1	4	-	-
M.H.S.A.	-	2	-	-	-	1	1	2	-
M.L.S.	-	4	-	-	-	-	-	-	-
M.MUS.	1	1	1	-	-	-	-	1	-
M.SC.	13	20	19	14	14	10	15	12	7
QUALIFYING YEAR	10	5	23	14	21	23	12	15	12
EXCHANGE	-	-	2	-	1	2	3	1	1
PROBATIONARY	13	1	5	6	5	3	8	10	7
SPECIAL	19	16	9	8	5	15	13	18	18
GRADUATE TOTAL	423	366	317	291	286	298	305	318	296
TOTAL SUMMER SESSION STUDENTS	4 612	4 420	3 946	3 729	3 576	3 720	3 462	3 415	3 067

THE SOURCE OF THESE STATISTICS IS THE SUMMARY OF STATISTICS, OFFICE OF THE REGISTRAR.

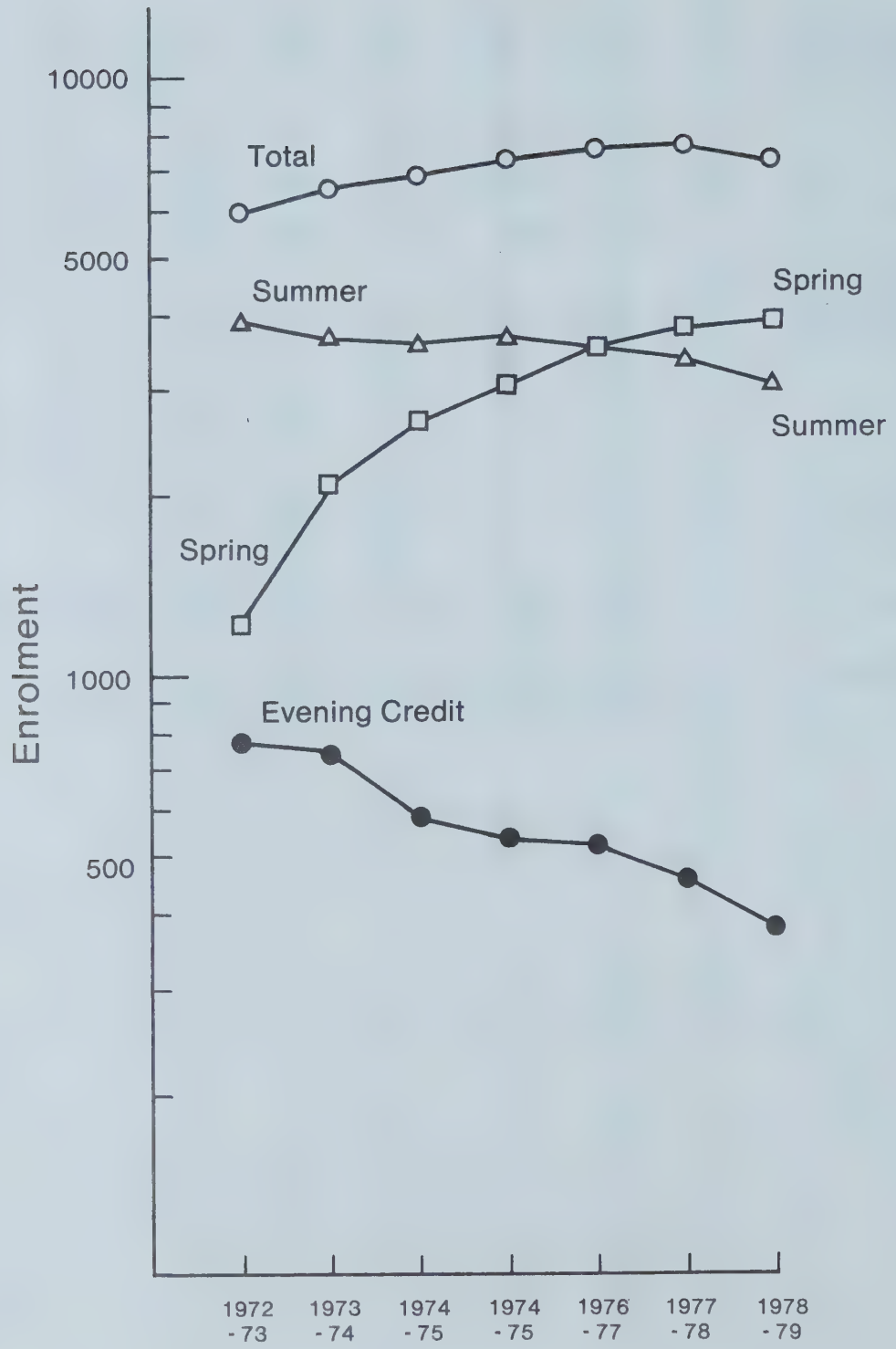

Figure 2.3

Special Sessions Historical Enrolments
(Source: Summary of Statistics, Office of the Registrar)

TABLE 2.14
DEGREES AND DIPLOMAS AWARDED
(ON A CALENDAR YEAR BASIS)

FACULTY - DEGREE	1971	1972	1973	1974	1975	1976	1977	1978	TOTAL * TO DATE
AGRICULTURE AND FORESTRY									
B.SC.	72	73	70	76	84	86	105	112	2 106
B.S.A.	-	-	-	-	-	-	-	-	36
B.SC. FOOD SCIENCE	3	2	8	11	18	5	9	15	77
B.SC. FORESTRY	-	-	-	33	38	55	75	66	267
ARTS									
B.A.	764	769	666	669	566	490	487	459	12 932
B.A. HONORS	-	-	66	69	45	59	46	56	341
B.A. SPECIALIZED	-	12	29	46	72	77	112	111	459
B.A. CANADIAN STUDIES	-	-	-	-	5	3	8	4	20
B.F.A.	19	24	24	22	27	28	29	23	249
B.MUSIC	11	8	10	20	25	23	28	26	219
BUSINESS ADMINISTRATION AND COMMERCE									
B.COM.	166	211	259	254	318	359	357	426	4 323
DENTISTRY									
D.D.S.	48	51	39	50	45	43	39	51	1 358
EDUCATION									
B.ED.	1 045	1 165	1 297	1 309	1 235	1 124	1 222	1 283	19 336
B.ED. IN AGRICULTURE	-	-	-	-	-	-	-	-	9
B.ED. IN INDUSTRIAL ARTS	17	25	20	4	3	1	3	1	279
B.ED. IN PHYSICAL EDUCATION	-	-	-	-	-	-	-	-	57
B.ED. IN VOCATIONAL EDUCATION	70	70	60	8	22	22	8	3	542
ENGINEERING									
B.SC.	261	258	268	280	210	198	278	277	6 878
B.SC. IN ARCHITECTURE	-	-	-	-	-	-	-	-	21
HOME ECONOMICS									
B.H.EC.	-	-	-	-	-	-	-	-	27
B.SC.	116	97	11	70	92	83	81	83	1 838
LAW									
LL.B.	87	117	119	153	149	154	124	170	2 381
LIBRARY SCIENCE									
B.L.S.	44	57	57	69	56	44	-	-	409
MEDICINE									
B.SC.	1	-	-	-	-	-	-	-	6
M.D.	101	98	103	105	105	108	114	110	2 810
B.MED. SCI.	93	66	72	86	81	75	73	76	630
MEDICAL LAB. SCIENCE									
B.SC.	10	15	16	21	15	19	21	19	254
NURSING									
B.SC.	84	115	137	80	118	81	111	106	1 835
PHARMACY									
B.SC.	66	69	75	81	82	80	92	95	1 762
PHYSICAL EDUCATION AND RECREATION									
B.A. IN REC. ADMIN.	27	27	34	50	67	59	57	40	403
B.P.E.	75	76	70	83	70	67	108	93	1 194
REHABILITATION MEDICINE									
B.SC. IN O. T.	1	5	6	7	9	9	10	19	67
B.SC. IN P. T.	5	8	3	5	20	27	51	60	179
B.SC. IN SPEECH PATH.	-	4	15	23	22	23	23	23	133
SCIENCE									
B.SC.	473	462	356	390	347	331	334	377	8 653
B.SC. HONORS	-	-	112	93	109	83	85	77	559
B.SC. SPECIALIZED	-	57	106	129	168	166	168	214	1 002
ST. STEPHEN'S									
B.D.	-	-	-	-	-	-	-	-	120
UNDERGRADUATE TOTAL	3 659	3 941	4 108	4 296	4 223	3 976	4 258	4 475	73 771

*THE TOTAL TO DATE REFLECTS ALL DEGREES GRANTED SINCE THE DEGREE WAS APPROVED.
THE SOURCE OF THESE STATISTICS IS THE SUMMARY OF STATISTICS, OFFICE OF THE REGISTRAR.

TABLE 2.14
DEGREES AND DIPLOMAS AWARDED
(ON A CALENDAR YEAR BASIS)

FACULTY - DEGREE	1971	1972	1973	1974	1975	1976	1977	1978	TOTAL * TO DATE
GRADUATE STUDIES AND RESEARCH									
PH.D.	188	194	203	174	162	141	150	162	2 179
D.SC.	-	-	-	-	-	-	-	-	6
ED.D.	-	-	-	-	-	-	-	-	3
LL.M.	2	2	2	3	4	5	4	-	23
M.AG.	-	-	-	-	1	1	2	3	7
M.A.	132	106	95	95	100	97	83	58	1 865
M.A. IN EDUCATION	-	-	-	-	-	-	-	-	4
M.B.A.	39	52	69	61	52	48	50	29	461
M.ED.	146	144	141	116	115	138	130	166	2 018
M.ENG.	14	15	10	8	12	20	12	10	128
M.F.A.	4	1	4	3	-	3	-	1	19
M.H.P.	1	-	-	1	-	-	-	-	2
M.H.S.A.	8	13	5	13	15	3	7	10	75
M.L.S.	-	-	-	1	3	2	2	29	37
M.MUSIC	9	4	4	1	8	6	9	5	50
M.SC.	167	197	176	136	144	168	165	165	3 37[illegible]
M.V.A.	-	5	3	3	8	9	1	8	37
GRADUATE TOTAL	710	733	712	615	624	641	615	646	10 285

DIPLOMAS									
ARTS									
SPECIAL CERTIFICATE	2	9	22	20	27	14	17	36	147
DENTAL HYGIENE									
DIPLOMA	24	25	25	38	38	36	31	32	390
DENTISTRY									
POSTGRADUATE DIPLOMA	-	-	-	2	2	-	1	-	9
EDUCATION									
DIPLOMA	157	116	129	134	119	143	119	118	1 763
PROF. DIPLOMA AFTER DEGREE	372	384	341	359	395	507	4	-	2 362
LAW									
DIPLOMA	-	-	-	-	-	-	-	-	1
MUSIC									
ASSOCIATE DIPLOMA	4	-	8	4	-	-	-	-	157
LICENTIATE DIPLOMA	6	-	5	2	-	-	-	-	13
NURSING									
CERTIFICATE IN A. P. O.	-	-	12	16	9	11	10	11	69
**DIPLOMA IN TEACHING & SUPERVISION	-	-	-	-	-	-	-	-	300
**DIPLOMA IN PUBLIC HEALTH	-	-	-	-	-	-	-	-	464
REHABILITATION MEDICINE									
DIPLOMA IN O. T.	15	18	23	22	22	21	1	11	183
DIPLOMA IN P. T.	27	37	25	32	34	4	32	1	345
PHYSIOTHERAPY	-	-	-	-	-	-	-	-	114
TEACHING DIPLOMA IN O. T.	-	3	-	1	-	-	-	1	5
SCIENCE									
SPECIAL CERTIFICATE	-	4	11	12	-	9	8	10	60
U. OF A. HOSPITAL NURSING									
DIPLOMA	94	112	105	118	107	42	-	-	3 319
TOTAL	701	708	706	760	753	787	223	220	9 701

*THE TOTAL TO DATE REFLECTS ALL DEGREES GRANTED SINCE THE DEGREE WAS APPROVED.
** REPLACED BY B.SC.
THE SOURCE OF THESE STATISTICS IS THE SUMMARY OF STATISTICS, OFFICE OF THE REGISTRAR.

COURSES

All tables in this section have been compiled by the Office of Institutional Research and Planning with data from the Faculty of Extension and from the Academic Records System Data Bases. (Statistics for the Faculty of Medicine are not included.)

TABLE 3.1
WINTER SESSION
NUMBER OF COURSES AND COURSE REGISTRATIONS

DEPARTMENT	TERM	COURSES NUMBERED 100 TO 299 # OF COURSES	COURSES NUMBERED 100 TO 299 COURSE REGISTRATIONS	COURSES NUMBERED 300 TO 499 # OF COURSES	COURSES NUMBERED 300 TO 499 COURSE REGISTRATIONS	COURSES NUMBERED 500 AND UP # OF COURSES	COURSES NUMBERED 500 AND UP COURSE REGISTRATIONS	TOTAL # OF COURSES	TOTAL COURSE REGISTRATIONS
DEAN OF AGRICULTURE AND FORESTRY									
1970-71	1	1	144	2	149	-	-	3	293
	2	1	11	2	75	-	-	3	86
1971-72	1	1	157	2	142	-	-	3	299
	2	-	-	1	71	-	-	1	71
1972-73	1	2	106	2	131	-	-	4	237
	2	1	62	2	132	-	-	3	194
1973-74	1	3	175	2	154	-	-	5	329
	2	1	66	3	195	-	-	4	261
1974-75	1	2	90	2	191	-	-	4	281
	2	-	-	3	240	-	-	3	240
1975-76	1	2	138	2	181	-	-	4	319
	2	-	-	1	19	-	-	1	19
1976-77	1	1	123	2	261	-	-	3	384
	2	-	-	1	22	-	-	1	22
1977-78	1	2	165	2	283	-	-	4	448
	2	1	81	1	25	-	-	2	106
1978-79	1	2	191	2	263	-	-	4	454
	2	1	98	1	6	-	-	2	104
AGRICULTURAL ENGINEERING									
1970-71	1	1	29	6	77	3	10	10	116
	2	-	-	9	103	5	17	14	120
1971-72	1	1	16	7	84	2	10	10	110
	2	-	-	7	104	5	14	12	118
1972-73	1	1	8	7	87	3	14	11	109
	2	-	-	8	107	5	16	13	123
1973-74	1	1	3	10	88	3	11	14	102
	2	-	-	10	128	5	15	15	143
1974-75	1	1	9	12	140	4	11	17	160
	2	-	-	10	102	5	12	15	114
1975-76	1	1	8	13	129	3	6	17	143
	2	1	8	15	153	3	6	19	167
1976-77	1	1	9	13	206	4	11	18	226
	2	2	14	13	234	4	10	19	258
1977-78	1	2	17	15	195	4	14	21	226
	2	2	15	17	214	5	12	24	241
1978-79	1	2	10	15	199	3	10	20	219
	2	2	11	17	197	7	17	26	225
ANIMAL SCIENCE									
1970-71	1	-	-	8	240	4	28	12	268
	2	-	-	7	188	2	5	9	193
1971-72	1	-	-	8	264	5	34	13	298
	2	-	-	8	212	3	21	11	233
1972-73	1	1	42	8	257	5	30	14	329
	2	-	-	8	218	3	26	11	244
1973-74	1	1	55	7	367	5	38	13	460
	2	-	-	10	340	3	28	13	348
1974-75	1	1	48	8	368	4	63	13	479
	2	-	-	11	352	3	50	14	402
1975-76	1	1	50	8	371	5	58	14	479
	2	-	-	10	370	2	42	12	412
1976-77	1	1	64	8	381	5	72	14	517
	2	-	-	12	361	3	51	15	412
1977-78	1	1	68	9	332	6	74	16	474
	2	-	-	11	329	3	47	14	376
1978-79	1	1	55	9	332	5	58	15	445
	2	-	-	10	364	5	48	15	412
ENTOMOLOGY									
1970-71	1	2	50	7	29	-	-	9	79
	2	1	14	2	9	1	4	4	27
1971-72	1	2	52	7	208	3	31	12	291
	2	2	94	3	146	4	40	9	280
1972-73	1	2	33	7	86	1	18	10	137
	2	2	76	1	145	2	2	5	223
1973-74	1	2	35	8	87	2	17	12	139
	2	2	120	2	92	4	23	8	235
1974-75	1	2	81	8	108	3	20	13	209
	2	2	75	3	150	4	17	9	242
1975-76	1	2	58	9	141	3	22	14	221
	2	2	64	6	256	5	34	13	354
1976-77	1	2	44	8	99	3	31	13	174
	2	2	68	6	103	5	34	13	205
1977-78	1	2	42	8	65	1	19	11	126
	2	2	67	8	113	4	24	14	204
1978-79	1	2	50	8	79	4	21	14	150
	2	2	62	4	71	5	21	11	154

THE SOURCE OF THESE STATISTICS IS THE ACADEMIC RECORDS SYSTEM DATA BASES.

TABLE 3.1
WINTER SESSION
NUMBER OF COURSES AND COURSE REGISTRATIONS

DEPARTMENT	TERM	COURSES NUMBERED 100 TO 299 # OF COURSES	COURSES NUMBERED 100 TO 299 COURSE REGISTRATIONS	COURSES NUMBERED 300 TO 499 # OF COURSES	COURSES NUMBERED 300 TO 499 COURSE REGISTRATIONS	COURSES NUMBERED 500 AND UP # OF COURSES	COURSES NUMBERED 500 AND UP COURSE REGISTRATIONS	TOTAL # OF COURSES	TOTAL COURSE REGISTRATIONS
FOOD SCIENCE									
1970-71	1	2	66	6	34	2	6	10	106
	2	1	47	6	17	6	21	13	85
1971-72	1	2	76	6	70	3	18	11	164
	2	1	68	7	73	3	20	11	161
1972-73	1	2	90	6	89	3	32	11	211
	2	1	82	7	95	6	27	14	204
1973-74	1	2	85	5	81	2	32	9	198
	2	1	94	6	86	5	32	12	212
1974-75	1	2	115	6	115	2	22	10	252
	2	1	82	7	86	3	25	11	193
1975-76	1	2	100	7	74	1	8	10	182
	2	1	124	7	69	5	34	13	227
1976-77	1	2	117	5	93	5	16	12	226
	2	1	185	5	72	4	56	10	313
1977-78	1	2	151	4	55	4	46	10	252
	2	1	209	5	50	4	28	10	287
1978-79	1	2	153	5	74	3	25	10	252
	2	1	223	5	54	7	54	13	331
FOREST SCIENCE									
1971-72	1	-	-	1	42	-	-	1	42
	2	-	-	3	98	-	-	3	98
1972-73	1	-	-	5	135	-	-	5	135
	2	-	-	8	309	-	-	8	309
1973-74	1	-	-	10	306	-	-	10	306
	2	-	-	12	449	-	-	12	449
1974-75	1	-	-	10	374	-	-	10	374
	2	-	-	13	530	1	6	14	536
1975-76	1	-	-	11	468	-	-	11	468
	2	-	-	14	620	2	6	16	626
1976-77	1	-	-	8	405	6	81	14	486
	2	-	-	12	540	9	124	21	664
1977-78	1	-	-	11	397	7	22	18	419
	2	-	-	13	458	9	47	22	505
1978-79	1	1	43	9	252	5	20	15	315
	2	-	-	11	378	10	44	21	422
PLANT SCIENCE									
1970-71	1	-	-	13	148	5	58	18	206
	2	-	-	10	110	8	50	18	160
1971-72	1	-	-	11	162	8	56	19	218
	2	-	-	11	121	11	55	22	176
1972-73	1	1	38	12	182	9	21	22	241
	2	-	-	12	164	9	69	21	233
1973-74	1	-	-	11	241	13	51	24	292
	2	-	-	11	185	15	79	26	264
1974-75	1	-	-	12	306	11	62	23	368
	2	-	-	12	247	8	70	20	317
1975-76	1	-	-	11	321	14	75	25	396
	2	1	13	12	332	13	55	26	400
1976-77	1	2	71	12	440	10	98	24	609
	2	-	-	12	376	12	54	24	430
1977-78	1	1	37	13	425	8	69	22	531
	2	-	-	12	321	7	37	19	358
1978-79	1	1	31	13	364	10	44	24	439
	2	-	-	13	302	8	25	21	327
RURAL ECONOMY									
1970-71	1	-	-	13	246	7	44	20	290
	2	-	-	14	314	8	50	22	364
1971-72	1	-	-	12	223	9	65	21	288
	2	-	-	15	287	8	56	23	343
1972-73	1	1	45	14	261	9	52	24	358
	2	-	-	16	418	9	44	25	462
1973-74	1	1	27	14	295	7	30	22	352
	2	-	-	17	429	9	38	26	467
1974-75	1	1	29	15	320	8	59	24	408
	2	-	-	15	466	7	64	22	530
1975-76	1	1	14	14	376	9	84	24	474
	2	-	-	21	561	6	59	27	620
1976-77	1	1	19	15	383	6	35	22	437
	2	-	-	19	548	6	42	25	590
1977-78	1	1	13	16	453	8	49	25	515
	2	-	-	20	573	10	60	30	633
1978-79	1	2	27	14	395	8	53	24	475
	2	1	26	22	518	9	52	32	596

THE SOURCE OF THESE STATISTICS IS THE ACADEMIC RECORDS SYSTEM DATA BASES.

TABLE 3.1
WINTER SESSION
NUMBER OF COURSES AND COURSE REGISTRATIONS

DEPARTMENT	TERM	COURSES NUMBERED 100 TO 299 # OF COURSES	COURSES NUMBERED 100 TO 299 COURSE REGISTRATIONS	COURSES NUMBERED 300 TO 499 # OF COURSES	COURSES NUMBERED 300 TO 499 COURSE REGISTRATIONS	COURSES NUMBERED 500 AND UP # OF COURSES	COURSES NUMBERED 500 AND UP COURSE REGISTRATIONS	TOTAL # OF COURSES	TOTAL COURSE REGISTRATIONS
SOIL SCIENCE									
1970-71	1	-	-	5	157	2	26	7	183
	2	-	-	6	138	2	30	8	168
1971-72	1	2	76	7	198	2	8	11	282
	2	1	95	9	188	4	20	14	303
1972-73	1	1	25	8	226	5	30	14	281
	2	-	-	10	230	2	10	12	240
1973-74	1	1	38	7	229	3	14	11	281
	2	-	-	9	256	3	9	12	265
1974-75	1	2	104	8	311	3	11	13	426
	2	1	103	10	317	4	11	15	431
1975-76	1	2	108	8	357	5	14	15	479
	2	1	96	10	336	6	26	17	458
1976-77	1	2	114	8	381	4	18	14	513
	2	1	176	10	380	4	19	15	575
1977-78	1	-	-	9	434	3	16	12	450
	2	-	-	10	324	3	14	13	338
1978-79	1	-	-	9	330	2	12	11	342
	2	-	-	9	229	6	37	15	266
TOTAL AGRICULTURE AND FORESTRY									
1970-71	1	6	289	60	1 080	23	172	89	1 541
	2	3	72	56	954	32	177	91	1 203
1971-72	1	8	377	61	1 393	32	222	101	1 992
	2	4	257	64	1 300	38	226	106	1 783
1972-73	1	11	387	69	1 454	35	197	115	2 038
	2	4	220	72	1 818	36	194	112	2 232
1973-74	1	11	418	74	1 848	35	193	120	2 459
	2	4	280	80	2 160	44	224	128	2 664
1974-75	1	11	476	81	2 233	35	248	127	2 957
	2	4	260	84	2 490	35	255	123	3 005
1975-76	1	11	476	83	2 418	40	267	134	3 161
	2	6	305	96	2 716	42	262	144	3 283
1976-77	1	12	561	79	2 649	43	362	134	3 572
	2	6	443	90	2 636	47	390	143	3 469
1977-78	1	11	493	87	2 639	41	309	139	3 441
	2	6	372	97	2 407	45	269	148	3 048
1978-79	1	13	560	84	2 288	40	243	137	3 091
	2	7	420	92	2 119	57	298	156	2 837
ANTHROPOLOGY									
1970-71	1	1	736	16	956	11	59	28	1 751
	2	1	680	18	972	12	58	31	1 710
1971-72	1	1	750	25	1 092	10	50	36	1 892
	2	1	725	25	1 224	10	48	36	1 997
1972-73	1	1	915	27	1 159	10	39	38	2 113
	2	1	874	24	1 255	13	41	38	2 170
1973-74	1	1	992	24	1 192	8	44	33	2 228
	2	1	902	28	1 271	8	46	37	2 219
1974-75	1	1	830	28	975	11	76	40	1 881
	2	1	830	28	1 164	11	72	40	2 066
1975-76	1	1	771	26	941	12	51	39	1 763
	2	1	668	25	853	11	47	37	1 568
1976-77	1	1	631	28	819	10	49	39	1 499
	2	1	590	26	1 025	11	52	38	1 667
1977-78	1	1	494	29	967	5	25	35	1 486
	2	1	415	30	1 263	10	42	41	1 720
1978-79	1	1	346	32	953	7	26	40	1 325
	2	1	327	30	1 064	7	25	38	1 416
ART AND DESIGN									
1970-71	1	3	634	18	507	9	54	30	1 195
	2	3	586	18	479	9	51	30	1 116
1971-72	1	3	539	17	585	13	73	33	1 197
	2	3	512	18	563	13	72	34	1 147
1972-73	1	3	553	21	568	11	96	35	1 217
	2	3	506	20	650	10	107	33	1 263
1973-74	1	2	583	33	634	19	106	54	1 323
	2	3	535	33	600	19	99	55	1 234
1974-75	1	3	661	34	732	21	124	58	1 517
	2	3	660	34	726	21	121	56	1 507
1975-76	1	4	784	28	593	21	110	53	1 487
	2	5	622	28	540	21	103	54	1 265
1976-77	1	4	702	35	701	18	125	57	1 528
	2	5	544	35	647	17	120	57	1 311
1977-78	1	5	611	35	689	20	121	60	1 421
	2	5	520	35	606	20	113	60	1 239
1978-79	1	6	543	39	806	15	49	60	1 398
	2	6	540	39	765	17	59	62	1 364

THE SOURCE OF THESE STATISTICS IS THE ACADEMIC RECORDS SYSTEM DATA BASES.

TABLE 3.1
WINTER SESSION
NUMBER OF COURSES AND COURSE REGISTRATIONS

DEPARTMENT	TERM	COURSES NUMBERED 100 TO 299 # OF COURSES	COURSES NUMBERED 100 TO 299 COURSE REGISTRATIONS	COURSES NUMBERED 300 TO 499 # OF COURSES	COURSES NUMBERED 300 TO 499 COURSE REGISTRATIONS	COURSES NUMBERED 500 AND UP # OF COURSES	COURSES NUMBERED 500 AND UP COURSE REGISTRATIONS	TOTAL # OF COURSES	TOTAL COURSE REGISTRATIONS
ASIAN STUDIES (CHINESE AND JAPANESE)									
1978-79	1	2	65	10	133	-	-	12	198
	2	1	19	12	113	-	-	13	132
CLASSICS									
1970-71	1	6	292	13	275	8	36	27	603
	2	6	273	13	254	9	38	28	565
1971-72	1	6	270	15	219	9	24	30	513
	2	6	252	14	207	9	24	29	483
1972-73	1	6	312	13	249	7	12	26	573
	2	6	281	14	233	6	9	26	523
1973-74	1	5	292	17	238	7	14	29	544
	2	5	268	17	239	7	15	29	522
1974-75	1	6	367	17	248	6	14	29	629
	2	8	491	17	218	7	20	32	729
1975-76	1	7	358	15	217	3	5	25	580
	2	8	654	16	226	1	1	25	881
1976-77	1	8	540	13	295	4	13	25	848
	2	8	807	14	272	4	8	26	1 087
1977-78	1	8	460	16	290	6	13	30	763
	2	8	628	14	270	5	11	27	909
1978-79	1	8	483	15	296	5	18	28	797
	2	8	768	14	256	5	17	27	1 041
COMPARATIVE LITERATURE									
1970-71	1	1	21	4	38	10	66	15	125
	2	1	18	4	32	14	69	19	119
1971-72	1	1	30	6	46	10	70	17	146
	2	1	28	8	50	10	67	19	145
1972-73	1	1	32	6	36	11	57	18	125
	2	1	29	6	40	11	61	18	130
1973-74	1	1	23	5	41	14	74	20	138
	2	1	21	5	46	16	77	22	144
1974-75	1	1	22	4	25	11	42	16	89
	2	1	22	3	18	13	57	17	97
1975-76	1	1	23	9	60	8	31	18	114
	2	1	21	7	49	13	49	21	119
1976-77	1	1	26	4	31	7	35	12	92
	2	1	17	5	49	7	34	13	100
1977-78	1	1	16	6	64	8	23	15	103
	2	1	15	7	63	10	28	18	106
1978-79	1	1	4	5	55	7	20	13	79
	2	1	3	6	54	6	20	13	77
DRAMA									
1970-71	1	8	443	22	318	16	95	46	856
	2	8	435	22	351	15	86	45	872
1971-72	1	10	544	20	291	16	98	46	933
	2	10	528	20	281	16	99	46	908
1972-73	1	9	494	20	269	18	107	47	870
	2	9	460	19	246	17	88	45	794
1973-74	1	10	496	22	382	19	76	51	954
	2	10	475	23	359	19	76	52	910
1974-75	1	10	483	23	245	14	92	47	820
	2	10	483	22	266	12	73	44	822
1975-76	1	10	501	22	231	20	81	52	813
	2	10	333	25	259	18	68	53	660
1976-77	1	8	474	26	302	21	101	55	877
	2	11	412	30	316	20	94	61	822
1977-78	1	11	453	27	346	22	93	60	892
	2	13	437	30	371	20	66	63	874
1978-79	1	11	421	28	328	26	141	65	890
	2	13	384	27	283	23	115	63	782
ECONOMICS									
1970-71	1	1	980	22	1 010	17	99	40	2 089
	2	1	913	22	1 258	18	87	41	2 258
1971-72	1	1	1 173	25	1 093	17	121	43	2 387
	2	1	1 092	27	1 289	19	96	47	2 477
1972-73	1	1	1 123	22	1 228	13	80	36	2 431
	2	1	1 026	27	1 209	14	69	42	2 304
1973-74	1	2	1 276	24	1 267	13	92	39	2 635
	2	2	1 548	29	1 395	18	96	49	3 039
1974-75	1	2	1 619	26	1 611	10	76	38	3 306
	2	2	1 609	27	1 782	18	82	47	3 473
1975-76	1	2	1 465	28	1 729	10	81	40	3 275
	2	2	1 604	26	1 928	18	113	46	3 645
1976-77	1	2	1 448	29	1 993	15	125	46	3 566
	2	2	1 627	28	2 086	15	134	45	3 847
1977-78	1	2	1 308	31	2 168	17	123	50	3 599
	2	2	1 427	29	1 990	16	93	47	3 510
1978-79	1	2	1 289	34	2 144	15	83	51	3 516
	2	2	1 384	31	2 068	15	84	48	3 536

THE SOURCE OF THESE STATISTICS IS THE ACADEMIC RECORDS SYSTEM DATA BASES.

TABLE 3.1
WINTER SESSION
NUMBER OF COURSES AND COURSE REGISTRATIONS

DEPARTMENT	TERM	COURSES NUMBERED 100 TO 299 # OF COURSES	COURSES NUMBERED 100 TO 299 COURSE REGISTRATIONS	COURSES NUMBERED 300 TO 499 # OF COURSES	COURSES NUMBERED 300 TO 499 COURSE REGISTRATIONS	COURSES NUMBERED 500 AND UP # OF COURSES	COURSES NUMBERED 500 AND UP COURSE REGISTRATIONS	TOTAL # OF COURSES	TOTAL COURSE REGISTRATIONS
ENGLISH									
1970-71	1	3	4 322	24	2 035	25	288	52	6 645
	2	3	4 112	24	1 917	25	283	52	6 312
1971-72	1	8	3 203	24	1 871	24	182	56	5 256
	2	9	3 142	24	1 756	24	180	57	5 078
1972-73	1	8	2 836	25	1 544	19	134	52	4 514
	2	9	2 826	25	1 397	19	125	53	4 348
1973-74	1	9	2 865	24	1 501	17	107	50	4 473
	2	10	3 044	24	1 344	17	192	51	4 580
1974-75	1	9	3 511	36	1 620	13	78	58	5 209
	2	10	3 855	39	1 828	14	84	63	5 767
1975-76	1	9	3 255	35	1 645	15	105	59	5 005
	2	10	3 418	35	1 740	16	101	61	5 259
1976-77	1	8	3 404	42	1 779	19	128	69	5 311
	2	9	3 497	44	1 800	19	126	72	5 423
1977-78	1	8	3 200	44	1 788	17	130	69	5 118
	2	10	3 269	46	1 615	18	124	74	5 008
1978-79	1	8	2 981	53	1 763	11	61	72	4 805
	2	9	3 028	53	1 612	12	63	74	4 703
ENGLISH LANGUAGE SERVICE									
1970-71	1	4	167	-	-	-	-	4	167
	2	4	154	-	-	-	-	4	154
1971-72	1	4	224	-	-	-	-	4	224
	2	4	208	-	-	-	-	4	208
1972-73	1	4	331	-	-	-	-	4	331
	2	4	281	-	-	-	-	4	281
FILM STUDY									
1978-79	1	-	-	2	108	-	-	2	108
	2	-	-	1	90	-	-	1	90
GERMANIC LANGUAGES									
1970-71	1	4	202	12	116	9	43	25	361
	2	4	180	12	119	8	31	24	330
1971-72	1	4	197	14	137	9	58	27	392
	2	4	176	14	134	9	46	27	356
1972-73	1	4	224	13	158	9	48	26	430
	2	4	189	13	152	8	50	25	391
1973-74	1	7	291	13	108	9	49	29	448
	2	7	256	13	103	8	47	28	406
1974-75	1	7	263	12	119	8	44	27	426
	2	7	304	12	97	8	48	27	449
1975-76	1	7	325	12	140	8	25	27	490
	2	7	284	12	109	8	38	27	431
1976-77	1	7	295	13	115	8	43	28	453
	2	7	262	13	106	9	46	29	414
1977-78	1	7	282	13	111	8	46	28	439
	2	7	232	13	103	8	39	28	374
1978-79	1	8	248	13	89	8	58	29	395
	2	8	213	13	80	7	53	28	346
HISTORY									
1970-71	1	3	614	34	1 781	25	107	62	2 502
	2	3	574	37	1 690	22	95	62	2 359
1971-72	1	3	702	48	1 676	26	87	77	2 465
	2	5	692	46	1 644	26	84	77	2 420
1972-73	1	4	610	46	1 590	19	81	69	2 281
	2	4	711	46	1 687	19	74	69	2 472
1973-74	1	3	655	46	1 381	23	56	72	2 092
	2	4	663	50	1 550	22	46	76	2 259
1974-75	1	5	1 386	57	1 099	19	81	81	2 566
	2	6	1 556	53	1 188	19	83	78	2 827
1975-76	1	5	1 316	47	1 211	19	130	71	2 657
	2	6	1 509	48	1 171	19	118	73	2 798
1976-77	1	9	1 338	46	1 158	18	54	73	2 550
	2	8	1 410	50	1 210	19	55	77	2 675
1977-78	1	9	1 239	57	1 031	18	53	84	2 323
	2	8	1 210	62	1 035	18	52	88	2 297
1978-79	1	7	993	51	884	20	46	78	1 923
	2	6	953	48	847	20	46	74	1 846

THE SOURCE OF THESE STATISTICS IS THE ACADEMIC RECORDS SYSTEM DATA BASES.

TABLE 3.1
WINTER SESSION
NUMBER OF COURSES AND COURSE REGISTRATIONS

DEPARTMENT	TERM	COURSES NUMBERED 100 TO 299 # OF COURSES	COURSES NUMBERED 100 TO 299 COURSE REGISTRATIONS	COURSES NUMBERED 300 TO 499 # OF COURSES	COURSES NUMBERED 300 TO 499 COURSE REGISTRATIONS	COURSES NUMBERED 500 AND UP # OF COURSES	COURSES NUMBERED 500 AND UP COURSE REGISTRATIONS	TOTAL # OF COURSES	TOTAL COURSE REGISTRATIONS
MUSIC									
1970-71	1	11	517	22	306	23	127	56	950
	2	11	506	21	286	23	124	55	916
1971-72	1	11	650	26	395	16	45	53	1 090
	2	11	624	25	347	16	45	52	1 016
1972-73	1	11	623	29	468	18	80	59	1 171
	2	11	567	28	400	18	72	57	1 039
1973-74	1	10	611	23	389	22	102	55	1 102
	2	11	685	26	400	20	96	57	1 181
1974-75	1	11	729	30	584	20	159	61	1 472
	2	12	749	31	588	19	148	62	1 485
1975-76	1	10	619	33	711	22	102	65	1 432
	2	10	568	35	684	22	85	67	1 337
1976-77	1	10	592	35	757	22	141	67	1 490
	2	10	520	34	693	20	122	64	1 335
1977-78	1	15	789	31	558	25	145	71	1 492
	2	10	458	35	628	23	120	68	1 206
1978-79	1	15	807	30	644	20	115	65	1 566
	2	12	603	36	654	19	112	67	1 369
PHILOSOPHY									
1970-71	1	3	897	28	637	9	41	40	1 575
	2	3	830	32	593	11	36	46	1 459
1971-72	1	3	632	27	538	11	48	41	1 218
	2	3	572	28	520	12	59	43	1 151
1972-73	1	3	513	26	419	15	56	44	988
	2	3	456	25	354	15	57	43	867
1973-74	1	5	527	24	400	18	53	47	980
	2	4	454	25	367	15	58	44	879
1974-75	1	5	630	22	457	16	41	43	1 128
	2	4	571	22	423	14	41	40	1 035
1975-76	1	5	519	20	390	13	41	38	950
	2	5	606	22	338	10	25	37	969
1976-77	1	4	538	19	346	8	24	31	908
	2	5	675	20	361	9	25	34	1 061
1977-78	1	4	445	22	378	7	11	33	834
	2	5	514	21	277	7	22	33	813
1978-79	1	4	345	22	327	8	28	34	700
	2	5	504	21	238	10	35	36	777
POLITICAL SCIENCE									
1970-71	1	1	522	24	1 096	18	88	43	1 706
	2	1	488	24	998	19	86	44	1 572
1971-72	1	1	562	22	1 007	22	93	45	1 662
	2	1	529	27	1 051	22	107	50	1 687
1972-73	1	1	541	29	972	19	88	49	1 601
	2	1	510	35	1 021	14	49	50	1 580
1973-74	1	1	682	27	963	15	52	43	1 697
	2	1	627	29	939	11	44	41	1 610
1974-75	1	1	797	27	1 064	14	55	42	1 916
	2	1	718	35	1 067	18	47	54	1 832
1975-76	1	1	591	31	1 164	12	36	44	1 791
	2	1	520	33	1 215	13	40	47	1 775
1976-77	1	1	634	33	1 274	12	46	46	1 954
	2	1	564	30	1 159	15	58	46	1 781
1977-78	1	1	513	31	1 346	15	75	47	1 934
	2	1	453	30	1 078	15	57	46	1 588
1978-79	1	1	474	30	1 085	15	56	46	1 615
	2	1	442	30	1 021	14	65	45	1 528
PSYCHOLOGY									
1970-71	1	2	1 667	18	1 539	21	160	41	3 366
	2	2	1 581	20	1 624	19	142	41	3 347
1971-72	1	2	1 795	23	1 642	25	151	50	3 588
	2	2	1 738	18	1 571	21	132	41	3 441
1972-73	1	1	1 566	21	1 474	27	168	49	3 208
	2	3	1 300	22	1 702	26	158	51	3 160
1973-74	1	4	1 933	21	1 488	13	95	38	3 516
	2	4	1 827	24	1 606	17	105	45	3 538
1974-75	1	4	1 755	22	1 619	19	116	45	3 490
	2	4	2 014	23	1 810	19	122	46	3 946
1975-76	1	2	1 725	22	1 780	19	105	43	3 610
	2	2	1 612	26	1 884	16	88	44	3 584
1976-77	1	2	1 595	21	1 549	18	118	41	3 262
	2	2	1 760	26	1 863	18	123	46	3 746
1977-78	1	2	1 816	24	1 522	14	75	40	3 413
	2	2	1 524	26	1 835	11	61	39	3 420
1978-79	1	2	1 555	26	1 529	18	84	46	3 168
	2	2	1 834	27	1 857	13	71	42	3 762

THE SOURCE OF THESE STATISTICS IS THE ACADEMIC RECORDS SYSTEM DATA BASES.

TABLE 3.1
WINTER SESSION
NUMBER OF COURSES AND COURSE REGISTRATIONS

DEPARTMENT	TERM	COURSES NUMBERED 100 TO 299 # OF COURSES	COURSES NUMBERED 100 TO 299 COURSE REGISTRATIONS	COURSES NUMBERED 300 TO 499 # OF COURSES	COURSES NUMBERED 300 TO 499 COURSE REGISTRATIONS	COURSES NUMBERED 500 AND UP # OF COURSES	COURSES NUMBERED 500 AND UP COURSE REGISTRATIONS	TOTAL # OF COURSES	TOTAL COURSE REGISTRATIONS
RELIGIOUS STUDIES									
1972-73	1	1	111	11	265	-	-	12	376
	2	1	108	12	250	-	-	13	358
1973-74	1	1	121	12	249	-	-	13	370
	2	1	111	9	193	-	-	10	304
1974-75	1	1	93	12	116	-	-	13	209
	2	1	93	13	137	-	-	14	230
1975-76	1	1	51	13	158	-	-	14	209
	2	1	44	14	135	-	-	15	179
1976-77	1	1	59	16	172	-	-	17	231
	2	1	53	15	203	-	-	16	256
1977-78	1	1	86	15	169	-	-	16	255
	2	1	75	14	214	-	-	15	289
1978-79	1	1	67	16	201	-	-	17	268
	2	1	62	16	217	1	2	18	281
ROMANCE LANGUAGES									
1970-71	1	10	831	29	604	29	162	68	1 597
	2	10	747	29	581	29	148	68	1 476
1971-72	1	13	769	28	571	28	131	69	1 471
	2	13	697	28	555	25	130	66	1 382
1972-73	1	12	663	32	580	22	133	66	1 376
	2	12	666	33	528	24	121	69	1 315
1973-74	1	12	864	31	601	17	71	60	1 536
	2	11	804	30	553	20	86	61	1 443
1974-75	1	12	990	33	614	22	89	67	1 693
	2	11	945	33	634	23	89	67	1 669
1975-76	1	12	1 017	32	620	26	111	70	1 748
	2	11	901	33	638	25	103	69	1 642
1976-77	1	12	913	31	626	20	62	63	1 601
	2	11	716	34	618	16	47	61	1 381
1977-78	1	9	1 023	37	676	18	71	64	1 770
	2	10	784	37	627	16	64	63	1 475
1978-79	1	10	1 069	35	654	17	68	62	1 791
	2	10	867	35	611	18	56	63	1 534
SLAVIC LANGUAGES									
1970-71	1	5	126	15	111	12	45	32	282
	2	5	117	15	104	13	50	33	271
1971-72	1	5	139	16	123	10	41	31	303
	2	6	127	17	116	11	43	34	286
1972-73	1	5	125	18	107	10	42	33	274
	2	5	101	17	110	11	49	33	260
1973-74	1	5	136	16	119	11	56	32	311
	2	5	124	14	106	12	45	31	275
1974-75	1	5	140	15	102	11	38	31	280
	2	5	138	20	114	8	26	33	278
1975-76	1	6	154	16	84	10	41	32	279
	2	6	128	17	98	10	40	33	266
1976-77	1	5	124	18	129	11	33	34	286
	2	5	117	18	113	14	43	37	273
1977-78	1	5	107	18	117	7	37	30	261
	2	5	95	14	100	10	39	29	234
1978-79	1	5	100	21	140	9	36	35	276
	2	5	88	21	115	9	31	35	234
SOCIOLOGY									
1970-71	1	1	1 903	28	3 509	15	96	44	5 508
	2	1	1 834	30	3 813	13	116	44	5 763
1971-72	1	1	1 865	31	3 551	16	106	48	5 522
	2	1	1 824	31	3 637	18	119	50	5 580
1972-73	1	1	1 904	33	3 386	16	96	50	5 386
	2	1	1 834	36	3 039	19	88	56	4 961
1973-74	1	1	2 108	31	3 282	13	92	45	5 482
	2	1	2 031	40	3 539	15	80	56	5 650
1974-75	1	1	2 105	36	3 824	12	75	49	6 004
	2	1	2 101	39	3 926	14	84	54	6 111
1975-76	1	1	1 920	37	3 825	15	80	53	5 825
	2	1	1 777	39	3 687	14	70	54	5 534
1976-77	1	1	1 738	42	3 608	17	99	60	5 445
	2	1	1 678	41	3 991	16	91	58	5 760
1977-78	1	1	1 432	35	3 709	19	130	55	5 271
	2	1	1 300	44	3 711	19	102	64	5 113
1978-79	1	1	1 213	38	3 469	21	102	60	4 784
	2	1	1 131	48	3 387	14	74	63	4 592

THE SOURCE OF THESE STATISTICS IS THE ACADEMIC RECORDS SYSTEM DATA BASES.

TABLE 3.1
WINTER SESSION
NUMBER OF COURSES AND COURSE REGISTRATIONS

DEPARTMENT	TERM	COURSES NUMBERED 100 TO 299 # OF COURSES	COURSES NUMBERED 100 TO 299 COURSE REGISTRATIONS	COURSES NUMBERED 300 TO 499 # OF COURSES	COURSES NUMBERED 300 TO 499 COURSE REGISTRATIONS	COURSES NUMBERED 500 AND UP # OF COURSES	COURSES NUMBERED 500 AND UP COURSE REGISTRATIONS	TOTAL # OF COURSES	TOTAL COURSE REGISTRATIONS
TOTAL ARTS									
1970-71	1	67	14 874	329	14 838	257	1 566	653	31 278
	2	67	14 028	341	15 071	259	1 500	667	30 599
1971-72	1	77	14 044	367	14 837	262	1 378	706	30 259
	2	81	13 466	370	14 945	261	1 351	712	29 762
1972-73	1	76	13 476	392	14 472	244	1 317	712	29 265
	2	79	12 725	402	14 273	244	1 218	725	28 216
1973-74	1	79	14 455	393	14 235	238	1 139	710	29 829
	2	81	14 375	419	14 610	244	1 208	744	30 193
1974-75	1	84	16 381	434	15 054	227	1 199	745	32 634
	2	87	17 140	451	15 986	238	1 197	776	34 323
1975-76	1	84	15 394	426	15 499	233	1 135	743	32 028
	2	87	15 269	441	15 554	235	1 089	763	31 912
1976-77	1	84	15 051	451	15 654	228	1 197	763	31 902
	2	88	15 249	463	16 512	229	1 178	780	32 939
1977-78	1	90	14 274	471	15 929	226	1 171	787	31 374
	2	90	13 356	487	15 786	226	1 033	803	30 175
1978-79	1	93	13 003	500	15 608	222	991	815	29 602
	2	92	13 150	508	15 332	210	928	810	29 410
ACCOUNTING									
1977-78	1	2	598	9	858	1	9	12	1 465
	2	2	514	10	805	2	21	14	1 340
1978-79	1	2	587	9	842	2	20	13	1 449
	2	2	513	11	794	3	33	16	1 340
FINANCE AND MANAGEMENT SCIENCE									
1977-78	1	-	-	11	1 638	5	60	16	1 698
	2	-	-	15	1 638	3	31	18	1 669
1978-79	1	-	-	14	1 429	9	96	23	1 525
	2	-	-	14	1 416	5	75	19	1 491
INDUSTRIAL AND LEGAL RELATIONS									
1977-78	1	-	-	6	925	3	39	9	964
	2	-	-	6	879	3	34	9	913
1978-79	1	-	-	7	891	3	13	10	904
	2	-	-	8	921	6	42	14	963
MARKETING AND ECONOMIC ANALYSIS									
1977-78	1	-	-	13	737	3	29	16	766
	2	-	-	10	807	3	15	13	822
1978-79	1	-	-	14	907	4	37	18	944
	2	-	-	12	841	5	41	17	882
ORGANIZATIONAL ANALYSIS									
1977-78	1	-	-	9	976	6	78	15	1 054
	2	-	-	14	998	7	94	21	1 092
1978-79	1	-	-	11	951	6	77	17	1 028
	2	-	-	13	1 059	5	34	18	1 093
TOTAL BUSINESS ADMINISTRATION AND COMMERCE									
1970-71	1	3	902	35	3 134	9	111	47	4 147
	2	4	1 027	40	3 219	9	101	53	4 347
1971-72	1	3	868	36	3 656	9	235	48	4 759
	2	3	724	43	3 713	9	148	55	4 585
1972-73	1	1	426	39	4 502	13	275	53	5 203
	2	2	522	43	4 215	14	238	59	4 975
1973-74	1	1	481	44	4 832	13	239	58	5 552
	2	2	526	45	4 595	12	286	59	5 407
1974-75	1	2	620	48	5 474	13	272	63	6 366
	2	2	608	50	5 254	16	221	68	6 083
1975-76	1	2	602	51	5 720	14	279	67	6 601
	2	2	656	58	5 556	16	224	76	6 436
1976-77	1	2	643	51	5 186	16	196	69	6 025
	2	2	698	57	5 417	19	182	78	6 297
1977-78	1	2	598	48	5 134	18	215	68	5 947
	2	2	514	55	5 127	18	195	75	5 836
1978-79	1	2	587	55	5 020	24	243	81	5 850
	2	2	513	58	5 031	24	225	84	5 769
DENTAL HEALTH CARE									
1977-78	1	3	120	10	349	-	-	13	469
	2	6	241	8	335	-	-	14	576
1978-79	1	3	118	9	363	-	-	12	481
	2	3	113	9	386	-	-	12	499

THE SOURCE OF THESE STATISTICS IS THE ACADEMIC RECORDS SYSTEM DATA BASES.

TABLE 3.1
WINTER SESSION
NUMBER OF COURSES AND COURSE REGISTRATIONS

DEPARTMENT	TERM	COURSES NUMBERED 100 TO 299 # OF COURSES	COURSES NUMBERED 100 TO 299 COURSE REGISTRATIONS	COURSES NUMBERED 300 TO 499 # OF COURSES	COURSES NUMBERED 300 TO 499 COURSE REGISTRATIONS	COURSES NUMBERED 500 AND UP # OF COURSES	COURSES NUMBERED 500 AND UP COURSE REGISTRATIONS	TOTAL # OF COURSES	TOTAL COURSE REGISTRATIONS
DENTAL CLINICAL SCIENCES									
1977-78	1	-	-	23	1 141	5	9	28	1 150
	2	-	-	24	1 186	4	8	28	1 194
1978-79	1	-	-	24	1 136	5	10	29	1 146
	2	1	37	25	1 170	3	6	29	1 213
ORAL BIOLOGY									
1977-78	1	-	-	7	350	2	6	9	356
	2	-	-	5	243	1	2	6	245
1978-79	1	-	-	7	343	2	7	9	350
	2	3	111	6	292	-	-	9	403
TOTAL DENTAL CLINICAL SCIENCES, DENTAL HEALTH CARE AND ORAL BIOLOGY									
1977-78	1	3	120	40	1 840	7	15	50	1 975
	2	6	241	37	1 764	5	10	48	2 015
1978-79	1	3	118	40	1 842	7	17	50	1 977
	2	7	261	40	1 848	3	6	50	2 115
DENTISTRY									
1970-71	1	-	-	33	1 607	13	34	46	1 641
	2	1	24	36	1 600	13	24	50	1 648
1971-72	1	1	27	33	1 482	9	20	43	1 529
	2	3	81	37	1 595	9	23	49	1 699
1972-73	1	2	120	32	1 462	8	20	42	1 602
	2	4	128	37	1 674	6	14	47	1 816
1973-74	1	-	80	30	1 568	8	17	38	1 665
	2	4	160	42	1 913	4	12	50	2 085
1974-75	1	1	40	34	1 479	8	21	43	1 540
	2	4	155	39	1 749	4	10	47	1 914
1975-76	1	3	141	36	1 566	8	17	47	1 724
	2	5	211	40	1 786	7	11	52	2 008
1976-77	1	1	38	34	1 486	10	22	45	1 546
	2	5	190	37	1 744	4	8	46	1 942
DENTAL HYGIENE									
1970-71	1	6	139	7	127	-	-	13	266
	2	6	115	9	169	-	-	15	284
1971-72	1	4	102	6	123	-	-	10	225
	2	4	95	6	149	-	-	10	244
1972-73	1	4	160	5	125	-	-	9	285
	2	3	195	5	150	-	-	8	345
1973-74	1	4	71	8	190	-	-	12	261
	2	3	120	3	114	-	-	6	234
1974-75	1	4	150	5	191	-	-	9	341
	2	3	118	5	190	-	-	8	308
1975-76	1	3	64	3	108	-	-	6	172
	2	2	69	3	108	-	-	5	177
1976-77	1	4	145	6	224	-	-	10	369
	2	2	76	6	160	-	-	8	236
EDUCATIONAL ADMINISTRATION									
1970-71	1	1	442	2	266	13	231	16	939
	2	1	514	2	210	12	224	15	948
1971-72	1	1	420	3	247	17	315	21	982
	2	1	436	3	245	17	326	21	1 007
1972-73	1	2	384	3	308	15	335	20	1 027
	2	1	400	3	235	18	333	22	968
1973-74	1	1	369	3	286	21	382	25	1 037
	2	1	460	3	208	19	363	23	1 031
1974-75	1	1	462	4	290	20	407	25	1 159
	2	1	583	5	317	20	420	26	1 320
1975-76	1	1	797	4	438	19	438	24	1 673
	2	1	752	4	342	24	428	29	1 522
1976-77	1	1	528	2	225	25	444	28	1 197
	2	1	523	1	212	30	443	32	1 178
1977-78	1	1	521	2	151	24	509	27	1 181
	2	1	472	1	145	29	508	31	1 125
1978-79	1	-	-	3	259	26	471	29	730
	2	-	-	2	198	30	463	32	661

THE SOURCE OF THESE STATISTICS IS THE ACADEMIC RECORDS SYSTEM DATA BASES.

TABLE 3.1
WINTER SESSION
NUMBER OF COURSES AND COURSE REGISTRATIONS

DEPARTMENT	TERM	COURSES NUMBERED 100 TO 299 # OF COURSES	COURSES NUMBERED 100 TO 299 COURSE REGISTRATIONS	COURSES NUMBERED 300 TO 499 # OF COURSES	COURSES NUMBERED 300 TO 499 COURSE REGISTRATIONS	COURSES NUMBERED 500 AND UP # OF COURSES	COURSES NUMBERED 500 AND UP COURSE REGISTRATIONS	TOTAL # OF COURSES	TOTAL COURSE REGISTRATIONS
EDUCATIONAL FOUNDATIONS									
1970-71	1	1	402	10	1 493	8	43	19	1 938
	2	1	458	9	1 515	8	34	18	2 007
1971-72	1	1	394	16	1 098	11	43	28	1 535
	2	1	438	19	1 545	9	58	29	2 041
1972-73	1	1	365	20	1 133	10	48	31	1 546
	2	1	389	24	1 418	10	56	35	1 863
1973-74	1	1	403	22	1 021	10	66	33	1 490
	2	1	399	24	1 443	9	74	34	1 916
1974-75	1	1	510	21	1 134	9	54	31	1 698
	2	1	648	22	1 467	8	73	31	2 188
1975-76	1	1	578	22	1 382	8	67	31	2 027
	2	1	825	20	1 719	9	98	30	2 642
1976-77	1	1	432	26	1 299	8	38	35	1 769
	2	1	591	23	1 446	10	51	34	2 088
1977-78	1	1	389	24	1 132	13	68	38	1 589
	2	1	505	23	1 277	10	54	34	1 836
1978-79	1	1	352	22	1 060	12	87	35	1 499
	2	1	431	24	1 122	12	74	37	1 627
EDUCATIONAL PSYCHOLOGY									
1970-71	1	4	790	13	2 114	26	549	43	3 453
	2	4	847	13	2 104	25	511	42	3 462
1971-72	1	4	788	14	1 683	26	467	44	2 938
	2	4	846	16	1 737	26	455	46	3 038
1972-73	1	4	700	16	1 331	25	438	45	2 469
	2	4	693	17	1 651	27	429	48	2 773
1973-74	1	4	822	17	1 463	27	450	48	2 735
	2	4	1 208	17	1 290	29	519	50	3 017
1974-75	1	4	987	19	1 608	25	437	48	3 032
	2	4	1 027	19	1 939	27	469	50	3 435
1975-76	1	5	1 045	19	1 662	27	469	51	3 176
	2	5	1 259	21	2 089	29	474	55	3 822
1976-77	1	5	1 058	21	1 607	34	464	60	3 129
	2	5	1 174	20	1 903	30	420	55	3 497
1977-78	1	4	980	20	1 600	32	441	56	3 021
	2	4	1 043	22	1 504	32	385	58	2 932
1978-79	1	4	906	20	1 441	29	477	53	2 824
	2	4	899	24	1 582	29	428	57	2 909
ELEMENTARY EDUCATION									
1970-71	1	12	2 549	27	904	17	100	56	3 553
	2	12	2 527	30	890	18	107	60	3 524
1971-72	1	11	1 830	32	1 687	14	77	57	3 594
	2	10	1 357	35	1 284	13	57	58	2 698
1972-73	1	11	1 416	36	1 635	19	111	66	3 162
	2	11	1 176	39	1 408	19	106	69	2 690
1973-74	1	12	1 726	34	1 389	18	154	64	3 269
	2	12	1 319	40	1 470	19	159	71	2 948
1974-75	1	12	1 675	30	1 132	16	155	58	2 962
	2	12	1 576	36	1 373	18	143	66	3 092
1975-76	1	10	1 766	32	1 363	16	185	58	3 314
	2	10	1 591	36	1 566	17	152	63	3 309
1976-77	1	11	1 856	32	1 222	19	166	62	3 244
	2	11	1 628	35	1 454	16	142	62	3 224
1977-78	1	10	1 739	27	1 285	18	122	55	3 146
	2	10	1 432	32	1 533	21	111	63	3 076
1978-79	1	10	1 333	30	1 359	20	176	60	2 868
	2	10	1 427	36	1 805	21	184	67	3 416
INDUSTRIAL AND VOCATIONAL EDUCATION									
1970-71	1	6	249	9	164	4	25	19	438
	2	5	215	10	163	4	25	19	403
1971-72	1	5	196	11	203	7	31	23	430
	2	4	161	12	205	9	31	25	397
1972-73	1	5	185	11	197	9	32	25	414
	2	5	141	11	222	6	28	22	391
1973-74	1	4	192	14	302	10	25	28	519
	2	5	199	12	144	10	25	27	368
1974-75	1	6	133	17	407	9	30	32	570
	2	6	120	19	282	7	24	32	426
1975-76	1	6	126	14	149	5	27	25	302
	2	5	100	18	248	5	44	28	392
1976-77	1	7	128	15	227	8	97	30	452
	2	6	98	20	295	10	112	36	505
1977-78	1	7	150	16	196	9	89	32	435
	2	7	131	21	485	9	83	37	699
1978-79	1	7	125	17	230	8	99	32	454
	2	7	122	14	261	8	132	29	515

THE SOURCE OF THESE STATISTICS IS THE ACADEMIC RECORDS SYSTEM DATA BASES.

TABLE 3.1
WINTER SESSION
NUMBER OF COURSES AND COURSE REGISTRATIONS

DEPARTMENT	TERM	COURSES NUMBERED 100 TO 299 # OF COURSES	COURSES NUMBERED 100 TO 299 COURSE REGISTRATIONS	COURSES NUMBERED 300 TO 499 # OF COURSES	COURSES NUMBERED 300 TO 499 COURSE REGISTRATIONS	COURSES NUMBERED 500 AND UP # OF COURSES	COURSES NUMBERED 500 AND UP COURSE REGISTRATIONS	TOTAL # OF COURSES	TOTAL COURSE REGISTRATIONS
SECONDARY EDUCATION									
1970-71	1	14	939	28	1 153	12	166	54	2 258
	2	14	936	25	1 058	12	140	51	2 134
1971-72	1	1	15	47	2 365	16	169	64	2 549
	2	1	14	47	2 318	15	143	63	2 475
1972-73	1	-	-	48	1 843	12	101	60	1 944
	2	-	-	45	1 712	11	71	56	1 783
1973-74	1	2	67	47	1 873	13	128	62	2 068
	2	2	53	46	1 700	10	70	58	1 823
1974-75	1	2	61	51	1 936	13	97	66	2 094
	2	2	46	49	1 865	12	71	63	1 982
1975-76	1	2	58	57	2 328	14	115	73	2 501
	2	2	57	56	2 047	13	86	71	2 190
1976-77	1	2	35	54	1 750	17	124	73	1 909
	2	2	57	57	1 997	15	79	74	2 133
1977-78	1	2	58	54	1 921	16	129	72	2 108
	2	2	53	43	2 040	15	89	60	2 182
1978-79	1	1	202	42	1 711	15	113	58	2 026
	2	2	232	44	2 041	15	93	61	2 366
TOTAL EDUCATION									
1970-71	1	38	5 371	89	6 094	80	1 114	207	12 579
	2	37	5 497	89	5 940	79	1 041	205	12 478
1971-72	1	23	3 643	123	7 283	91	1 102	237	12 028
	2	21	3 252	132	7 334	89	1 070	242	11 656
1972-73	1	23	3 050	134	6 447	90	1 065	247	10 562
	2	22	2 799	139	6 646	91	1 023	252	10 468
1973-74	1	24	3 579	137	6 334	99	1 205	260	11 118
	2	25	3 638	142	6 255	96	1 210	263	11 103
1974-75	1	26	3 828	142	6 507	92	1 180	260	11 515
	2	26	4 000	150	7 243	92	1 200	268	12 443
1975-76	1	25	4 370	148	7 322	89	1 301	262	12 993
	2	24	4 584	155	8 011	97	1 282	276	13 877
1976-77	1	27	4 037	150	6 330	111	1 333	288	11 700
	2	26	4 071	156	7 307	111	1 247	293	12 625
1977-78	1	25	3 837	143	6 285	112	1 358	280	11 480
	2	25	3 636	142	6 984	116	1 230	283	11 850
1978-79	1	23	2 918	134	6 060	110	1 423	267	10 401
	2	24	3 111	144	7 009	115	1 374	283	11 494
DEAN OF ENGINEERING									
1970-71	1	1	428	-	-	-	-	1	428
	2	-	-	1	266	-	-	1	266
1971-72	1	1	287	-	-	-	-	1	287
	2	-	-	1	259	-	-	1	259
1972-73	1	1	275	1	69	-	-	2	344
	2	-	-	1	74	1	271	2	345
1973-74	1	1	307	1	37	-	-	2	344
	2	-	-	1	98	1	286	2	384
1974-75	1	1	438	1	57	-	-	2	495
	2	-	-	1	59	1	226	2	285
1975-76	1	1	460	1	54	-	-	2	514
	2	-	-	1	70	1	232	2	302
1976-77	1	1	417	1	25	-	-	2	442
	2	-	-	1	82	1	309	2	391
1977-78	1	1	441	1	45	-	-	2	486
	2	-	-	1	55	1	294	2	349
1978-79	1	1	460	1	47	-	-	2	507
	2	-	-	1	65	1	318	2	383
CHEMICAL ENGINEERING									
1970-71	1	-	-	14	623	9	58	23	681
	2	2	298	16	592	9	66	27	956
1971-72	1	-	-	15	593	9	47	24	640
	2	2	304	17	635	9	55	28	994
1972-73	1	-	-	5	213	22	364	27	577
	2	-	-	8	423	19	365	27	788
1973-74	1	-	-	6	149	17	294	23	443
	2	-	-	9	309	14	371	23	680
1974-75	1	-	-	6	269	17	212	23	481
	2	-	-	8	433	19	197	27	630
1975-76	1	-	-	6	307	20	270	26	577
	2	-	-	8	575	20	285	28	860
1976-77	1	-	-	6	353	19	388	25	741
	2	-	-	8	617	16	394	24	1 011
1977-78	1	-	-	6	300	18	432	24	732
	2	-	-	8	519	15	442	23	961
1978-79	1	-	-	6	324	18	339	24	663
	2	-	-	8	579	18	367	26	946

THE SOURCE OF THESE STATISTICS IS THE ACADEMIC RECORDS SYSTEM DATA BASES.

TABLE 3.1
WINTER SESSION
NUMBER OF COURSES AND COURSE REGISTRATIONS

DEPARTMENT	TERM	COURSES NUMBERED 100 TO 299 # OF COURSES	COURSES NUMBERED 100 TO 299 COURSE REGISTRATIONS	COURSES NUMBERED 300 TO 499 # OF COURSES	COURSES NUMBERED 300 TO 499 COURSE REGISTRATIONS	COURSES NUMBERED 500 AND UP # OF COURSES	COURSES NUMBERED 500 AND UP COURSE REGISTRATIONS	TOTAL # OF COURSES	TOTAL REG
CIVIL ENGINEERING									
1970-71	1	2	424	11	626	16	124	29	[illegible]
	2	4	486	16	616	18	123	38	[illegible]
1971-72	1	2	380	12	639	18	85	32	[illegible]
	2	4	439	12	613	19	94	35	[illegible]
1972-73	1	1	159	7	491	23	472	31	[illegible]
	2	1	116	7	596	28	410	36	[illegible]
1973-74	1	1	169	10	529	26	411	37	[illegible]
	2	1	190	12	731	24	321	37	[illegible]
1974-75	1	1	277	8	648	23	389	32	[illegible]
	2	1	249	13	1 029	29	437	43	[illegible]
1975-76	1	1	278	9	1 109	25	480	35	[illegible]
	2	2	627	13	1 411	32	513	47	[illegible]
1976-77	1	2	279	9	1 058	26	723	37	[illegible]
	2	2	625	11	1 322	29	609	42	[illegible]
1977-78	1	2	295	8	948	25	738	35	[illegible]
	2	2	544	12	1 209	30	558	44	[illegible]
1978-79	1	2	309	9	843	24	756	35	[illegible]
	2	2	696	11	1 052	29	576	42	[illegible]
ELECTRICAL ENGINEERING									
1970-71	1	2	235	19	727	11	98	32	[illegible]
	2	3	406	25	860	17	85	45	[illegible]
1971-72	1	2	221	19	749	11	100	32	[illegible]
	2	3	368	25	761	12	48	40	[illegible]
1972-73	1	-	-	9	791	27	387	36	[illegible]
	2	-	-	14	945	24	400	38	[illegible]
1973-74	1	-	-	9	661	31	551	40	[illegible]
	2	-	-	14	900	23	515	37	[illegible]
1974-75	1	-	-	10	822	28	510	38	[illegible]
	2	-	-	13	836	26	511	39	[illegible]
1975-76	1	-	-	11	802	22	385	33	[illegible]
	2	-	-	12	880	27	341	39	[illegible]
1976-77	1	-	-	11	777	26	401	37	[illegible]
	2	-	-	13	1 003	26	382	39	[illegible]
1977-78	1	-	-	10	812	25	450	35	[illegible]
	2	-	-	12	1 021	25	414	37	[illegible]
1978-79	1	-	-	10	794	28	534	38	[illegible]
	2	-	-	12	925	28	527	40	[illegible]
MECHANICAL ENGINEERING									
1970-71	1	2	444	11	744	12	78	25	[illegible]
	2	3	421	12	760	15	72	30	[illegible]
1971-72	1	2	370	11	733	10	45	23	[illegible]
	2	3	364	12	663	10	29	25	[illegible]
1972-73	1	1	101	6	413	18	482	25	
	2	1	206	7	416	20	439	28	[illegible]
1973-74	1	1	202	6	408	22	488	29	[illegible]
	2	1	203	9	403	22	453	32	[illegible]
1974-75	1	1	302	6	387	20	343	27	[illegible]
	2	1	300	10	525	19	350	30	[illegible]
1975-76	1	1	650	7	476	16	393	24	[illegible]
	2	1	168	9	642	14	366	24	[illegible]
1976-77	1	1	462	6	526	13	457	20	[illegible]
	2	1	149	7	628	15	421	23	[illegible]
1977-78	1	1	499	6	587	16	519	23	[illegible]
	2	1	156	8	691	13	472	22	[illegible]
1978-79	1	1	522	6	562	15	588	22	[illegible]
	2	1	95	10	849	13	400	24	[illegible]
MINERAL ENGINEERING									
1970-71	1	2	234	10	157	5	25	17	
	2	2	236	11	145	3	10	16	
1971-72	1	2	218	14	212	1	14	17	
	2	2	174	14	219	4	16	20	
1972-73	1	-	-	5	259	15	131	20	
	2	-	-	6	182	11	116	17	
1973-74	1	-	-	6	239	17	234	23	
	2	-	-	6	175	16	168	22	
1974-75	1	-	-	9	271	22	159	31	
	2	-	-	9	252	20	129	29	
1975-76	1	-	-	8	337	18	120	26	
	2	-	-	8	231	21	143	29	
1976-77	1	-	-	9	342	17	120	26	
	2	-	-	9	279	20	165	29	
1977-78	1	-	-	10	359	22	149	32	
	2	-	-	8	290	19	155	27	
1978-79	1	-	-	11	402	22	159	33	
	2	-	-	10	345	31	223	41	

THE SOURCE OF THESE STATISTICS IS THE ACADEMIC RECORDS SYSTEM DATA BASES.

TABLE 3.1
WINTER SESSION
NUMBER OF COURSES AND COURSE REGISTRATIONS

DEPARTMENT	TERM	COURSES NUMBERED 100 TO 299 # OF COURSES	COURSES NUMBERED 100 TO 299 COURSE REGISTRATIONS	COURSES NUMBERED 300 TO 499 # OF COURSES	COURSES NUMBERED 300 TO 499 COURSE REGISTRATIONS	COURSES NUMBERED 500 AND UP # OF COURSES	COURSES NUMBERED 500 AND UP COURSE REGISTRATIONS	TOTAL # OF COURSES	TOTAL COURSE REGISTRATIONS
TOTAL ENGINEERING									
1970-71	1	9	1 765	65	2 877	53	383	127	5 025
	2	14	1 847	81	3 239	62	356	157	5 442
1971-72	1	9	1 476	71	2 926	49	291	129	4 693
	2	14	1 649	81	3 150	54	242	149	5 041
1972-73	1	3	535	33	2 236	105	1 836	141	4 607
	2	2	322	43	2 636	103	2 001	148	4 959
1973-74	1	3	678	38	2 023	113	1 978	154	4 679
	2	2	393	51	2 616	100	2 114	153	5 123
1974-75	1	3	1 017	40	2 454	110	1 613	153	5 084
	2	2	549	54	3 134	114	1 850	170	5 533
1975-76	1	3	1 388	42	3 085	101	1 648	146	6 121
	2	3	795	51	3 809	115	1 880	169	6 484
1976-77	1	4	1 158	42	3 081	101	2 089	147	6 328
	2	3	774	49	3 931	107	2 280	159	6 985
1977-78	1	4	1 235	41	3 051	106	2 288	151	6 574
	2	3	700	49	3 785	103	2 335	155	6 820
1978-79	1	4	1 291	43	2 972	107	2 376	154	6 639
	2	3	791	52	3 815	120	2 411	175	7 017
CLOTHING AND TEXTILES									
1977-78	1	2	144	9	328	3	21	14	493
	2	2	117	9	267	7	33	18	417
1978-79	1	2	109	7	318	3	21	12	448
	2	2	113	9	272	6	34	17	419
FAMILY STUDIES									
1977-78	1	1	43	7	535	4	70	12	648
	2	-	-	7	456	4	42	11	498
1978-79	1	1	45	8	629	4	81	13	755
	2	-	-	7	383	6	37	13	420
FOODS AND NUTRITION									
1977-78	1	1	66	6	288	4	45	11	399
	2	1	19	6	269	5	63	12	351
1978-79	1	1	35	7	290	4	42	12	367
	2	1	27	5	246	7	74	13	347
TOTAL HOME ECONOMICS									
1970-71	1	6	364	13	759	1	3	20	1 126
	2	6	250	17	834	1	3	24	1 087
1971-72	1	5	278	17	801	4	22	26	1 101
	2	4	186	21	819	5	24	30	1 029
1972-73	1	4	257	18	728	4	22	26	1 007
	2	3	151	26	901	5	20	34	1 072
1973-74	1	4	215	22	1 069	10	73	36	1 357
	2	3	164	26	1 055	11	101	40	1 320
1974-75	1	4	219	25	1 070	9	87	38	1 376
	2	3	178	25	1 079	13	142	41	1 399
1975-76	1	3	148	21	1 016	11	96	35	1 260
	2	3	147	22	1 102	17	147	42	1 396
1976-77	1	4	194	22	1 116	10	90	36	1 400
	2	3	136	21	1 031	15	135	39	1 302
1977-78	1	4	253	22	1 151	11	136	37	1 540
	2	3	136	22	992	16	138	41	1 266
1978-79	1	4	189	22	1 237	11	144	37	1 570
	2	3	140	21	901	19	145	43	1 186
COMMUNITY DEVELOPMENT									
1972-73	1	-	-	-	-	3	38	3	38
	2	-	-	-	-	5	69	5	69
1973-74	1	-	-	-	-	3	21	3	21
	2	-	-	-	-	5	44	5	44
1974-75	1	-	-	-	-	2	15	2	15
	2	-	-	-	-	4	46	4	46
1975-76	1	-	-	-	-	2	16	2	16
	2	-	-	-	-	5	60	5	60
1976-77	1	-	-	-	-	3	36	3	36
	2	-	-	-	-	5	52	5	52
1977-78	1	-	-	1	31	2	31	3	62
	2	-	-	-	-	5	50	5	50
1978-79	1	-	-	-	-	3	50	3	50
	2	-	-	-	-	5	80	5	80
EAST EUROPEAN AND SOVIET STUDIES									
1976-77	1	-	-	1	13	1	4	2	17
	2	-	-	1	13	1	4	2	17
1977-78	1	-	-	1	23	-	-	1	23
	2	-	-	1	21	-	-	1	21
1978-79	1	-	-	1	19	1	5	2	24
	2	-	-	3	26	1	5	4	31

THE SOURCE OF THESE STATISTICS IS THE ACADEMIC RECORDS SYSTEM DATA BASES.

TABLE 3.1
WINTER SESSION
NUMBER OF COURSES AND COURSE REGISTRATIONS

DEPARTMENT	TERM	COURSES NUMBERED 100 TO 299 # OF COURSES	COURSES NUMBERED 100 TO 299 COURSE REGISTRATIONS	COURSES NUMBERED 300 TO 499 # OF COURSES	COURSES NUMBERED 300 TO 499 COURSE REGISTRATIONS	COURSES NUMBERED 500 AND UP # OF COURSES	COURSES NUMBERED 500 AND UP COURSE REGISTRATIONS	TOTAL # OF COURSES	TOTAL COURSE REGISTRATIONS
TOTAL INTERDISCIPLINARY STUDIES									
1972-73	1	-	-	-	-	3	38	3	38
	2	-	-	-	-	5	69	5	69
1973-74	1	-	-	-	-	3	21	3	21
	2	-	-	-	-	5	44	5	44
1974-75	1	-	-	-	-	2	15	2	15
	2	-	-	-	-	4	46	4	46
1975-76	1	-	-	-	-	2	16	2	16
	2	-	-	-	-	5	60	5	60
1976-77	1	-	-	1	13	4	40	5	53
	2	-	-	1	13	6	56	7	69
1977-78	1	-	-	2	54	2	31	4	85
	2	-	-	1	21	5	50	6	71
1978-79	1	-	-	1	19	4	55	5	74
	2	-	-	3	26	6	85	9	111
TOTAL LAW									
1970-71	1	-	-	30	2 470	-	-	30	2 470
	2	-	-	38	2 222	-	-	38	2 222
1971-72	1	-	-	32	2 668	-	-	32	2 668
	2	1	45	38	2 505	-	-	39	2 550
1972-73	1	-	-	30	2 884	-	-	30	2 884
	2	1	100	41	2 647	-	-	42	2 747
1973-74	1	1	61	33	3 324	-	-	34	3 385
	2	1	133	34	2 590	-	-	35	2 723
1974-75	1	1	71	38	2 899	-	-	39	2 970
	2	-	-	40	2 691	-	-	40	2 691
1975-76	1	1	63	37	3 010	-	-	38	3 073
	2	1	117	40	2 643	-	-	41	2 760
1976-77	1	1	38	41	2 952	-	-	42	2 990
	2	1	120	38	2 633	-	-	39	2 753
1977-78	1	1	41	37	3 210	-	-	38	3 251
	2	1	118	42	2 818	-	-	43	2 936
1978-79	1	-	-	38	3 264	-	-	38	3 264
	2	-	-	41	2 848	-	-	41	2 848
TOTAL LIBRARY SCIENCE									
1970-71	1	-	-	11	344	-	-	11	344
	2	-	-	18	328	-	-	18	328
1971-72	1	-	-	12	436	-	-	12	436
	2	-	-	19	452	-	-	19	452
1972-73	1	-	-	13	514	3	5	16	519
	2	-	-	23	588	7	17	30	605
1973-74	1	-	-	13	610	2	3	15	613
	2	-	-	21	604	4	7	25	611
1974-75	1	-	-	12	550	4	14	16	564
	2	-	-	20	524	4	25	24	549
1975-76	1	-	-	11	416	-	-	11	416
	2	-	-	19	385	1	28	20	413
1976-77	1	-	-	9	210	1	11	10	221
	2	-	-	14	201	1	1	15	202
1977-78	1	-	-	11	298	7	109	18	407
	2	-	-	16	292	8	79	24	371
1978-79	1	-	-	13	301	9	122	22	423
	2	-	-	15	290	7	69	22	359
TOTAL NURSING									
1970-71	1	2	96	10	340	-	-	12	436
	2	2	94	12	281	-	-	14	375
1971-72	1	2	94	16	488	-	-	18	582
	2	2	93	22	702	-	-	24	795
1972-73	1	2	88	16	505	-	-	18	593
	2	2	77	20	668	-	-	22	745
1973-74	1	2	104	17	452	-	-	19	556
	2	2	100	20	628	-	-	22	728
1974-75	1	2	104	18	594	-	-	20	698
	2	2	104	20	677	-	-	22	781
1975-76	1	2	105	16	432	1	1	19	538
	2	2	95	20	679	-	-	22	774
1976-77	1	3	103	19	554	1	2	23	659
	2	2	102	20	706	3	4	25	812
1977-78	1	2	105	20	650	3	15	25	770
	2	2	105	21	711	3	9	26	825
1978-79	1	1	50	21	613	4	14	26	677
	2	1	50	20	625	3	11	24	686

THE SOURCE OF THESE STATISTICS IS THE ACADEMIC RECORDS SYSTEM DATA BASES.

TABLE 3.1
WINTER SESSION
NUMBER OF COURSES AND COURSE REGISTRATIONS

DEPARTMENT	TERM	COURSES NUMBERED 100 TO 299 # OF COURSES	COURSES NUMBERED 100 TO 299 COURSE REGISTRATIONS	COURSES NUMBERED 300 TO 499 # OF COURSES	COURSES NUMBERED 300 TO 499 COURSE REGISTRATIONS	COURSES NUMBERED 500 AND UP # OF COURSES	COURSES NUMBERED 500 AND UP COURSE REGISTRATIONS	TOTAL # OF COURSES	TOTAL COURSE REGISTRATIONS
TOTAL PHARMACY									
1970-71	1	1	119	18	776	4	33	23	928
	2	1	112	22	848	2	12	25	972
1971-72	1	1	121	19	1 046	2	28	22	1 195
	2	1	117	20	821	4	35	25	973
1972-73	1	1	117	19	1 089	2	41	22	1 247
	2	1	112	18	857	2	20	21	989
1973-74	1	1	122	18	946	6	81	25	1 149
	2	1	118	18	942	9	93	28	1 153
1974-75	1	1	128	19	1 068	7	105	27	1 301
	2	1	121	18	938	7	89	26	1 148
1975-76	1	1	122	16	1 033	6	91	23	1 246
	2	1	113	16	1 000	7	80	24	1 193
1976-77	1	1	118	18	1 121	6	70	25	1 309
	2	1	112	15	1 011	7	78	23	1 201
1977-78	1	1	122	17	1 094	7	129	25	1 345
	2	1	118	16	1 030	6	54	23	1 202
1978-79	1	1	128	17	1 033	7	114	25	1 275
	2	1	120	16	951	11	112	28	1 183
MOVEMENT EDUCATION									
1971-72	1	6	327	7	270	-	-	13	597
	2	5	316	8	211	-	-	13	527
1972-73	1	6	304	6	211	1	5	13	520
	2	5	281	6	353	1	5	12	639
1973-74	1	3	330	8	192	1	9	12	531
	2	6	347	8	266	1	9	15	622
1974-75	1	3	312	9	342	1	6	13	660
	2	7	310	9	272	1	6	17	588
1975-76	1	4	346	9	334	1	5	14	685
	2	6	369	8	305	1	5	15	679
1976-77	1	4	368	9	404	2	9	15	781
	2	7	411	8	274	2	11	17	696
1977-78	1	5	422	10	547	2	4	17	973
	2	7	391	8	353	3	9	18	753
1978-79	1	5	295	9	411	1	5	15	711
	2	7	336	9	309	3	11	19	656
PHYSICAL EDUCATION									
1970-71	1	19	1 578	39	2 277	18	107	76	3 962
	2	9	928	44	2 375	18	106	71	3 409
1971-72	1	10	906	30	1 759	15	99	55	2 764
	2	7	658	30	1 968	16	107	53	2 733
1972-73	1	11	1 087	31	1 943	13	122	55	3 152
	2	7	903	33	1 889	10	100	50	2 892
1973-74	1	11	1 355	29	1 924	10	130	50	3 409
	2	7	803	31	1 943	12	101	50	2 847
1974-75	1	27	2 207	23	1 243	11	99	61	3 549
	2	19	1 815	30	1 585	11	87	60	3 487
1975-76	1	27	2 368	27	1 231	12	108	66	3 707
	2	21	1 663	32	1 347	11	90	64	3 100
1976-77	1	29	2 449	24	1 125	15	92	68	3 666
	2	21	1 943	30	1 350	13	87	64	3 380
1977-78	1	27	2 188	32	1 346	15	124	74	3 658
	2	20	1 781	28	1 327	16	94	64	3 202
1978-79	1	28	2 027	32	1 156	16	80	76	3 263
	2	22	1 591	34	1 257	15	72	71	2 920
RECREATION ADMINISTRATION									
1971-72	1	1	50	11	331	-	-	12	381
	2	1	54	11	391	-	-	12	445
1972-73	1	1	85	9	376	-	-	10	461
	2	1	86	14	510	-	-	15	596
1973-74	1	1	89	6	306	-	-	7	395
	2	-	-	13	504	-	-	13	504
1974-75	1	1	129	12	460	-	-	13	589
	2	-	-	15	585	-	-	15	585
1975-76	1	2	87	17	553	-	-	19	640
	2	2	67	14	592	-	-	16	659
1976-77	1	2	80	16	447	-	-	18	527
	2	2	116	15	435	-	-	17	551
1977-78	1	3	92	14	546	1	4	18	642
	2	2	66	15	380	-	-	17	446
1978-79	1	3	97	17	475	1	8	21	580
	2	2	49	15	389	3	16	20	454

THE SOURCE OF THESE STATISTICS IS THE ACADEMIC RECORDS SYSTEM DATA BASES.

TABLE 3.1
WINTER SESSION
NUMBER OF COURSES AND COURSE REGISTRATIONS

DEPARTMENT	TERM	COURSES NUMBERED 100 TO 299 # OF COURSES	COURSES NUMBERED 100 TO 299 COURSE REGISTRATIONS	COURSES NUMBERED 300 TO 499 # OF COURSES	COURSES NUMBERED 300 TO 499 COURSE REGISTRATIONS	COURSES NUMBERED 500 AND UP # OF COURSES	COURSES NUMBERED 500 AND UP COURSE REGISTRATIONS	TOTAL # OF COURSES	TOTAL COURSE REGISTRATIONS
TOTAL PHYSICAL EDUCATION AND RECREATION									
1970-71	1	19	1 578	39	2 277	18	107	76	3 962
	2	9	928	44	2 375	18	106	71	3 409
1971-72	1	17	1 283	48	2 360	15	99	80	3 742
	2	13	1 028	49	2 570	16	107	78	3 705
1972-73	1	18	1 476	46	2 530	14	127	78	4 133
	2	13	1 270	53	2 752	11	105	77	4 127
1973-74	1	15	1 774	43	2 422	11	139	69	4 335
	2	13	1 150	52	2 713	13	110	78	3 973
1974-75	1	31	2 648	44	2 045	12	105	87	4 798
	2	26	2 125	54	2 442	12	93	92	4 660
1975-76	1	33	2 801	53	2 118	13	113	99	5 032
	2	29	2 099	54	2 244	12	95	95	4 438
1976-77	1	35	2 897	49	1 976	17	101	101	4 974
	2	30	2 470	53	2 059	15	98	98	4 627
1977-78	1	35	2 702	56	2 439	18	132	109	5 273
	2	29	2 238	51	2 060	19	103	99	4 401
1978-79	1	36	2 419	58	2 042	18	93	112	4 554
	2	31	1 976	58	1 955	21	99	110	4 030
OCCUPATIONAL THERAPY									
1977-78	1	1	34	18	415	6	2	25	451
	2	1	29	17	338	6	2	24	369
1978-79	1	3	68	13	293	3	3	19	364
	2	3	63	12	334	3	3	18	400
PHYSICAL THERAPY									
1977-78	1	3	117	15	367	-	-	18	484
	2	2	73	14	329	-	-	16	402
1978-79	1	3	117	16	398	-	-	19	515
	2	2	76	13	322	-	-	15	398
SPEECH PATHOLOGY AND AUDIOLOGY									
1977-78	1	1	56	16	342	-	-	17	398
	2	1	58	13	284	-	-	14	342
1978-79	1	1	86	15	337	-	-	16	423
	2	1	85	12	284	-	-	13	369
TOTAL REHABILITATION MEDICINE									
1970-71	1	8	262	34	743	5	11	47	1 016
	2	6	181	32	678	5	11	43	870
1971-72	1	7	217	38	917	3	6	48	1 140
	2	7	203	37	840	3	6	47	1 049
1972-73	1	7	235	45	982	3	5	55	1 222
	2	7	248	37	768	3	5	47	1 021
1973-74	1	7	229	46	1 054	6	6	59	1 289
	2	7	233	41	899	6	6	54	1 138
1974-75	1	7	227	45	1 178	6	6	58	1 411
	2	7	204	37	915	6	6	50	1 125
1975-76	1	7	223	45	1 031	3	3	55	1 257
	2	6	180	47	977	3	3	56	1 160
1976-77	1	8	284	40	1 013	3	3	51	1 300
	2	6	202	43	847	3	3	52	1 052
1977-78	1	5	207	49	1 124	6	2	60	1 333
	2	4	160	44	951	6	2	54	1 113
1978-79	1	7	271	44	1 028	3	3	54	1 302
	2	6	224	37	940	3	3	46	1 167
TOTAL SAINT JEAN									
1970-71	1	16	409	14	136	-	-	30	545
	2	16	417	15	142	-	-	31	559
1971-72	1	20	483	19	204	-	-	39	687
	2	20	433	21	199	-	-	41	632
1972-73	1	27	372	25	249	-	-	52	621
	2	26	357	25	224	-	-	51	581
1973-74	1	26	399	23	203	-	-	49	602
	2	26	381	23	189	-	-	49	570
1974-75	1	25	368	23	219	-	-	48	587
	2	28	381	24	204	-	-	52	585
1975-76	1	27	436	25	222	-	-	52	658
	2	27	422	24	200	-	-	51	622
1976-77	1	29	361	23	187	-	-	52	548
	2	27	343	29	223	-	-	56	566
1977-78	1	30	457	24	207	-	-	54	664
	2	28	399	29	220	-	-	57	619
1978-79	1	30	419	30	231	-	-	60	650
	2	29	387	33	234	-	-	62	621

THE SOURCE OF THESE STATISTICS IS THE ACADEMIC RECORDS SYSTEM DATA BASES.

TABLE 3.1
WINTER SESSION
NUMBER OF COURSES AND COURSE REGISTRATIONS

DEPARTMENT	TERM	COURSES NUMBERED 100 TO 299 # OF COURSES	COURSES NUMBERED 100 TO 299 COURSE REGISTRATIONS	COURSES NUMBERED 300 TO 499 # OF COURSES	COURSES NUMBERED 300 TO 499 COURSE REGISTRATIONS	COURSES NUMBERED 500 AND UP # OF COURSES	COURSES NUMBERED 500 AND UP COURSE REGISTRATIONS	TOTAL # OF COURSES	TOTAL COURSE REGISTRATIONS
BOTANY (INCLUDING INTRODUCTORY BIOLOGY)									
1970-71	1	3	758	8	182	3	7	14	947
	2	3	782	6	170	4	30	13	982
1971-72	1	2	920	12	224	2	17	16	1 161
	2	2	955	10	355	3	12	15	1 322
1972-73	1	2	921	11	313	1	8	14	1 242
	2	2	930	9	351	4	15	15	1 296
1973-74	1	2	953	9	314	1	8	12	1 275
	2	2	969	10	322	5	25	17	1 316
1974-75	1	2	1 012	12	355	1	9	15	1 376
	2	2	984	8	167	4	23	14	1 174
1975-76	1	2	800	11	455	2	32	15	1 287
	2	2	810	9	255	2	17	13	1 082
1976-77	1	2	736	11	349	3	22	16	1 107
	2	2	729	9	223	6	29	17	981
1977-78	1	2	683	12	339	3	16	17	1 038
	2	2	660	11	192	2	31	15	883
1978-79	1	2	602	10	233	4	13	16	848
	2	2	612	8	182	3	10	13	804
CHEMISTRY									
1970-71	1	5	2 507	8	995	20	543	33	4 045
	2	4	2 049	9	921	18	507	31	3 477
1971-72	1	5	2 598	7	848	15	432	27	3 878
	2	4	2 205	8	816	15	432	27	3 453
1972-73	1	5	2 542	7	814	13	274	25	3 630
	2	6	2 061	8	753	16	301	30	3 115
1973-74	1	5	2 686	8	921	14	379	27	3 986
	2	6	2 183	9	835	14	360	29	3 378
1974-75	1	5	2 975	9	858	12	371	26	4 204
	2	6	2 743	10	867	16	395	32	4 005
1975-76	1	5	2 618	8	780	14	388	27	3 786
	2	6	2 299	9	690	13	353	28	3 342
1976-77	1	5	2 444	8	654	16	365	29	3 463
	2	6	2 244	8	605	17	399	31	3 248
1977-78	1	5	2 425	8	707	16	358	29	3 490
	2	6	2 029	8	617	18	316	32	2 962
1978-79	1	5	2 268	9	772	14	322	28	3 362
	2	6	2 004	9	661	15	331	30	2 996
COMPUTING SCIENCE									
1970-71	1	1	280	11	954	18	301	30	1 535
	2	1	219	12	733	18	218	31	1 170
1971-72	1	1	268	13	956	14	259	28	1 483
	2	1	207	12	552	18	232	31	991
1972-73	1	1	168	12	830	14	197	27	1 195
	2	1	112	14	639	10	157	25	908
1973-74	1	2	161	12	734	8	130	22	1 025
	2	3	143	16	471	13	131	32	745
1974-75	1	3	231	12	813	11	166	26	1 210
	2	3	207	11	469	14	150	28	826
1975-76	1	3	231	13	900	9	119	25	1 250
	2	3	179	11	570	11	132	25	881
1976-77	1	3	269	13	889	9	155	25	1 313
	2	3	212	13	579	9	137	25	928
1977-78	1	3	355	14	909	10	131	27	1 395
	2	3	251	15	597	9	105	27	953
1978-79	1	2	392	13	954	8	92	23	1 438
	2	2	261	14	688	9	102	25	1 051
GENETICS (INCLUDING INTRODUCTORY BIOLOGY)									
1970-71	1	1	377	8	714	2	27	11	1 118
	2	1	328	4	500	6	90	11	918
1971-72	1	1	374	8	757	2	39	11	1 170
	2	1	369	6	474	6	80	13	923
1972-73	1	1	489	7	460	3	34	11	983
	2	1	382	6	494	7	68	14	944
1973-74	1	1	486	6	341	3	29	10	856
	2	1	382	8	339	5	39	14	760
1974-75	1	1	410	7	446	5	47	13	903
	2	1	534	6	452	4	38	11	1 024
1975-76	1	1	427	6	404	5	47	12	878
	2	1	537	9	517	5	46	15	1 100
1976-77	1	1	375	6	430	5	39	12	844
	2	1	429	8	507	5	37	14	973
1977-78	1	1	464	7	259	4	28	12	751
	2	1	416	9	456	5	43	15	915
1978-79	1	1	402	7	261	3	21	11	684
	2	1	380	7	390	7	45	15	815

THE SOURCE OF THESE STATISTICS IS THE ACADEMIC RECORDS SYSTEM DATA BASES.

TABLE 3.1
WINTER SESSION
NUMBER OF COURSES AND COURSE REGISTRATIONS

DEPARTMENT	TERM	COURSES NUMBERED 100 TO 299 # OF COURSES	COURSES NUMBERED 100 TO 299 COURSE REGISTRATIONS	COURSES NUMBERED 300 TO 499 # OF COURSES	COURSES NUMBERED 300 TO 499 COURSE REGISTRATIONS	COURSES NUMBERED 500 AND UP # OF COURSES	COURSES NUMBERED 500 AND UP COURSE REGISTRATIONS	TOTAL # OF COURSES	TOTAL COURSE REGISTRATION
GEOGRAPHY									
1970-71	1	2	922	26	1 056	23	177	51	2 155
	2	2	863	27	1 049	22	140	51	2 052
1971-72	1	2	671	28	1 114	24	143	54	1 928
	2	2	647	27	1 182	26	145	55	1 974
1972-73	1	5	808	31	862	25	135	61	1 805
	2	5	873	29	853	28	149	62	1 875
1973-74	1	5	931	33	1 148	23	133	61	2 212
	2	5	1 073	30	1 101	29	168	64	2 342
1974-75	1	5	920	34	1 448	19	129	58	2 497
	2	5	1 250	28	1 283	24	206	57	2 739
1975-76	1	5	1 033	31	1 337	20	138	56	2 508
	2	5	1 372	29	1 341	27	188	61	2 901
1976-77	1	5	1 023	31	1 176	18	132	54	2 331
	2	5	1 424	28	1 377	25	152	58	2 953
1977-78	1	4	914	27	1 203	17	119	48	2 236
	2	4	1 194	24	1 154	22	148	50	2 496
1978-79	1	4	854	31	1 088	18	92	53	2 034
	2	4	998	28	1 088	22	100	54	2 186
GEOLOGY									
1970-71	1	2	372	16	586	6	39	24	997
	2	3	430	21	615	8	62	32	1 107
1971-72	1	2	355	13	704	13	153	28	1 212
	2	3	499	14	493	21	231	38	1 223
1972-73	1	2	292	16	729	10	188	28	1 209
	2	2	235	18	823	15	249	35	1 307
1973-74	1	2	265	16	690	13	151	31	1 106
	2	3	219	16	753	17	230	36	1 202
1974-75	1	2	335	18	707	14	170	34	1 212
	2	3	284	19	791	14	266	36	1 341
1975-76	1	2	276	20	971	14	168	36	1 415
	2	2	175	19	732	15	179	36	1 086
1976-77	1	2	242	16	798	15	184	33	1 224
	2	2	167	19	756	10	104	31	1 027
1977-78	1	2	250	16	826	12	151	30	1 227
	2	3	170	20	618	14	210	37	998
1978-79	1	2	249	19	816	12	181	33	1 246
	2	2	165	21	595	16	171	39	931
INTRODUCTORY BIOLOGY PROGRAM (SHOWN IN DEP'TS OF BOTANY, GENETICS, MICROBIOLOGY AND ZOOLOGY)									
1970-71	1	6	1 890	-	-	-	-	6	1 890
	2	6	1 935	-	-	-	-	6	1 935
1971-72	1	7	2 466	-	-	-	-	7	2 466
	2	6	2 215	-	-	-	-	6	2 215
1972-73	1	6	2 331	1	315	-	-	7	2 646
	2	6	2 242	1	262	-	-	7	2 504
1973-74	1	6	2 392	1	295	-	-	7	2 687
	2	6	2 321	1	209	-	-	7	2 530
1974-75	1	5	2 433	1	333	-	-	6	2 766
	2	5	2 503	-	-	-	-	5	2 503
1975-76	1	5	2 027	1	321	-	-	6	2 348
	2	5	2 157	1	225	-	-	6	2 382
1976-77	1	5	1 847	1	328	-	-	6	2 175
	2	5	1 887	1	185	-	-	6	2 072
1977-78	1	5	1 830	1	284	-	-	6	2 114
	2	5	1 736	1	166	-	-	6	1 902
1978-79	1	5	1 654	1	243	-	-	6	1 897
	2	5	1 605	1	132	-	-	6	1 737
LINGUISTICS									
1970-71	1	1	39	7	110	4	12	12	161
	2	1	38	8	111	5	16	14	165
1971-72	1	1	33	9	149	7	23	17	205
	2	1	28	10	156	7	22	18	206
1972-73	1	1	36	9	180	11	39	21	255
	2	1	20	8	133	6	23	15	176
1973-74	1	1	22	5	197	4	16	10	235
	2	1	20	5	142	4	15	10	177
1974-75	1	1	21	5	250	1	3	7	274
	2	1	23	5	210	2	11	8	244
1975-76	1	1	23	6	343	7	31	14	397
	2	1	28	5	262	6	23	12	313
1976-77	1	1	36	7	366	5	27	13	429
	2	1	22	6	282	6	23	13	327
1977-78	1	1	26	7	394	7	20	15	440
	2	1	16	7	263	7	25	15	304
1978-79	1	1	24	7	348	8	38	16	410
	2	1	21	8	228	7	20	16	269

THE SOURCE OF THESE STATISTICS IS THE ACADEMIC RECORDS SYSTEM DATA BASES.

TABLE 3.1
WINTER SESSION
NUMBER OF COURSES AND COURSE REGISTRATIONS

DEPARTMENT	TERM	COURSES NUMBERED 100 TO 299 # OF COURSES	COURSES NUMBERED 100 TO 299 COURSE REGISTRATIONS	COURSES NUMBERED 300 TO 499 # OF COURSES	COURSES NUMBERED 300 TO 499 COURSE REGISTRATIONS	COURSES NUMBERED 500 AND UP # OF COURSES	COURSES NUMBERED 500 AND UP COURSE REGISTRATIONS	TOTAL # OF COURSES	TOTAL COURSE REGISTRATIONS
MATHEMATICS									
1970-71	1	16	3 152	35	2 096	25	160	76	5 408
	2	16	2 643	30	1 462	25	147	71	4 252
1971-72	1	16	2 199	33	2 005	22	128	71	5 332
	2	16	2 923	27	1 363	23	126	66	4 412
1972-73	1	16	3 146	34	1 906	19	132	69	5 184
	2	17	2 656	27	1 245	18	119	62	4 020
1973-74	1	17	2 989	31	1 843	13	89	61	4 921
	2	16	2 879	29	1 263	15	107	60	4 249
1974-75	1	17	3 467	31	1 981	14	70	62	5 518
	2	16	3 611	27	1 438	13	56	56	5 105
1975-76	1	16	3 428	35	2 004	7	40	58	5 472
	2	15	3 378	31	1 500	6	25	52	4 903
1976-77	1	17	3 484	34	2 056	9	52	60	5 592
	2	17	3 253	33	1 589	8	42	58	4 884
1977-78	1	16	3 334	31	2 034	9	56	56	5 424
	2	19	3 179	33	1 537	9	61	61	4 777
1978-79	1	17	3 478	33	1 969	9	27	59	5 474
	2	19	3 165	33	1 533	9	32	61	4 730
MICROBIOLOGY (INCLUDING INTRODUCTORY BIOLOGY)									
1970-71	1	1	57	5	279	2	29	8	365
	2	-	-	*7	350	*2	22	*9	372
1971-72	1	1	34	5	394	2	8	8	436
	2	-	-	*8	415	*2	8	*10	423
1972-73	1	1	41	6	746	4	61	11	848
	2	-	-	8	486	2	48	10	534
1973-74	1	1	39	7	720	3	28	11	787
	2	-	-	8	444	2	7	10	451
1974-75	1	-	-	10	883	3	35	13	918
	2	1	55	7	448	3	33	11	536
1975-76	1	-	-	9	824	2	8	11	832
	2	1	44	7	392	2	8	10	444
1976-77	1	-	-	9	803	2	22	11	825
	2	1	54	6	445	1	4	8	503
1977-78	1	-	-	8	737	1	3	9	740
	2	1	45	8	416	2	8	11	469
1978-79	1	-	-	7	600	3	20	10	620
	2	1	32	7	421	2	3	10	456
PHYSICS									
1970-71	1	6	1 910	21	1 245	23	274	50	3 429
	2	6	1 736	21	934	22	253	49	2 923
1971-72	1	6	1 594	19	1 196	23	229	48	3 019
	2	6	1 468	21	993	24	200	51	2 661
1972-73	1	6	1 505	21	1 017	18	156	45	2 678
	2	7	1 332	21	905	24	134	52	2 371
1973-74	1	7	1 502	23	1 013	19	191	49	2 706
	2	7	1 384	23	842	21	152	51	2 378
1974-75	1	7	1 507	23	876	21	292	51	2 675
	2	7	1 625	23	830	24	248	54	2 703
1975-76	1	7	1 566	23	937	22	220	52	2 723
	2	7	1 380	22	686	28	219	57	2 285
1976-77	1	7	1 517	23	814	20	208	50	2 539
	2	7	1 342	23	597	27	203	57	2 142
1977-78	1	7	1 498	22	692	16	110	45	2 300
	2	9	1 300	25	539	23	132	57	1 971
1978-79	1	7	1 517	23	772	18	116	48	2 405
	2	9	1 404	25	599	16	92	50	2 095
ZOOLOGY (INCLUDING INTRODUCTORY BIOLOGY)									
1970-71	1	2	755	15	1 046	7	106	24	1 907
	2	2	825	11	891	13	175	26	1 891
1971-72	1	3	946	12	996	10	177	25	2 119
	2	3	891	17	1 053	12	245	32	2 189
1972-73	1	3	921	16	1 068	8	151	27	2 140
	2	3	930	18	1 274	8	185	29	2 389
1973-74	1	3	953	14	1 100	9	162	26	2 215
	2	3	969	17	1 267	12	207	32	2 443
1974-75	1	3	1 375	16	1 128	7	149	26	2 652
	2	3	1 078	19	1 440	11	216	33	2 734
1975-76	1	3	880	16	1 131	5	96	24	2 107
	2	3	882	17	1 302	10	167	30	2 351
1976-77	1	3	793	17	1 065	9	106	29	1 964
	2	3	781	20	1 069	10	106	33	1 956
1977-78	1	3	723	19	951	4	23	26	1 697
	2	3	717	17	752	7	56	27	1 525
1978-79	1	3	694	15	767	5	35	23	1 496
	2	3	656	18	599	8	48	29	1 303

---

*INCLUDES LABORATORY ANIMAL MANAGEMENT.
THE SOURCE OF THESE STATISTICS IS THE ACADEMIC RECORDS SYSTEM DATA BASES.

TABLE 3.1
WINTER SESSION
NUMBER OF COURSES AND COURSE REGISTRATIONS

DEPARTMENT	TERM	COURSES NUMBERED 100 TO 299 # OF COURSES	COURSES NUMBERED 100 TO 299 COURSE REGISTRATIONS	COURSES NUMBERED 300 TO 499 # OF COURSES	COURSES NUMBERED 300 TO 499 COURSE REGISTRATIONS	COURSES NUMBERED 500 AND UP # OF COURSES	COURSES NUMBERED 500 AND UP COURSE REGISTRATIONS	TOTAL # OF COURSES	TOTAL COURSE REGISTRATIONS
TOTAL SCIENCE									
1970-71	1	40	11 129	160	9 263	133	1 675	333	22 067
	2	39	9 913	156	7 736	143	1 660	338	19 309
1971-72	1	40	10 992	159	9 343	134	1 608	333	21 943
	2	39	10 192	160	7 852	157	1 733	356	19 777
1972-73	1	43	10 869	170	8 925	126	1 375	339	21 169
	2	45	9 531	166	7 956	138	1 448	349	18 935
1973-74	1	46	10 987	164	9 021	110	1 316	320	21 324
	2	47	10 221	171	7 779	137	1 441	355	19 441
1974-75	1	46	12 253	177	9 745	108	1 441	331	23 439
	2	48	12 394	163	8 395	129	1 642	340	22 431
1975-76	1	45	11 282	178	10 086	107	1 287	330	22 655
	2	46	11 084	168	8 247	125	1 357	339	20 688
1976-77	1	46	10 919	175	9 400	111	1 312	332	21 631
	2	48	10 657	173	8 029	124	1 236	345	19 922
1977-78	1	44	10 672	171	9 051	99	1 015	314	20 738
	2	52	9 977	177	7 141	118	1 135	347	18 253
1978-79	1	44	10 480	174	8 580	102	957	320	20 017
	2	50	9 698	178	6 984	114	954	342	17 636
TOTAL UNIVERSITY									
1970-71	1	221	37 297	947	46 865	596	5 209	1 764	89 371
	2	211	34 505	1 006	45 636	623	4 991	1 840	85 132
1971-72	1	217	34 005	1 057	49 963	610	5 011	1 884	88 979
	2	217	31 821	1 120	48 946	645	4 965	1 982	85 732
1972-73	1	222	31 568	1 086	49 104	650	6 323	1 958	86 995
	2	214	28 757	1 150	48 773	665	6 372	2 029	83 902
1973-74	1	224	33 653	1 103	50 131	654	6 410	1 981	90 194
	2	221	31 992	1 188	49 662	685	6 856	2 094	88 510
1974-75	1	248	38 530	1 185	52 760	633	6 306	2 066	97 596
	2	243	38 337	1 234	53 911	674	6 776	2 151	99 024
1975-76	1	250	37 615	1 191	55 082	628	6 254	2 069	98 951
	2	244	36 146	1 254	55 017	682	6 518	2 180	97 681
1976-77	1	261	36 547	1 210	53 152	662	6 828	2 133	96 527
	2	250	35 643	1 265	54 460	691	6 896	2 206	96 999
1977-78	1	257	35 116	1 239	54 156	663	6 925	2 159	96 197
	2	252	32 070	1 286	52 089	694	6 642	2 232	90 801
1978-79	1	261	32 433	1 274	52 138	668	6 795	2 203	91 366
	2	256	30 841	1 316	50 908	713	6 720	2 285	88 469

THE SOURCE OF THESE STATISTICS IS THE ACADEMIC RECORDS SYSTEM DATA BASES.

TABLE 3.2
WINTER SESSION
WEEKLY CONTACT HOURS AND WEEKLY STUDENT HOURS

DEPARTMENT	TERM	WEEKLY CONTACT HOURS COURSES NUMBERED 100 TO 299	COURSES NUMBERED 300 TO 499	COURSES NUMBERED 500 AND UP	TOTAL	WEEKLY STUDENT HOURS COURSES NUMBERED 100 TO 299	COURSES NUMBERED 300 TO 499	COURSES NUMBERED 500 AND UP	TOTAL
DEAN OF AGRICULTURE AND FORESTRY									
1970-71	1	2.0	1.0	-	3.0	150	75	-	225
	2	3.0	1.0	-	4.0	33	75	-	108
1971-72	1	2.0	1.0	-	3.0	158	71	-	229
	2	-	1.0	-	1.0	-	71	-	71
1972-73	1	8.0	1.0	-	9.0	184	65	-	249
	2	9.0	1.0	-	10.0	186	66	-	252
1973-74	1	14.0	1.0	-	15.0	341	81	-	422
	2	9.0	4.0	-	13.0	198	179	-	377
1974-75	1	5.0	1.0	-	6.0	173	96	-	269
	2	-	4.0	-	4.0	-	237	-	237
1975-76	1	5.0	1.0	-	6.0	192	92	-	284
	2	-	3.0	-	3.0	-	57	-	57
1976-77	1	2.0	1.0	-	3.0	123	112	-	235
	2	-	3.0	-	3.0	-	66	-	66
1977-78	1	13.0	1.0	-	14.0	339	121	-	460
	2	12.0	3.0	-	15.0	243	75	-	318
1978-79	1	15.0	2.0	-	17.0	573	236	-	809
	2	12.0	3.0	-	15.0	294	18	-	312
AGRICULTURAL ENGINEERING									
1970-71	1	3.0	48.0	10.0	61.0	90	432	32	554
	2	-	57.0	14.0	71.0	-	492	46	538
1971-72	1	3.0	54.0	7.0	64.0	48	492	30	570
	2	-	48.0	13.0	61.0	-	441	30	471
1972-73	1	3.0	54.0	10.0	67.0	24	474	46	544
	2	-	51.0	13.0	64.0	-	441	46	487
1973-74	1	3.0	60.0	3.0	66.0	9	438	15	462
	2	-	57.0	10.0	67.0	-	576	29	605
1974-75	1	3.0	60.0	12.0	75.0	27	609	36	672
	2	-	51.0	10.0	61.0	-	435	25	460
1975-76	1	5.0	60.0	10.0	75.0	35	558	17	610
	2	5.0	69.0	9.0	83.0	40	600	10	650
1976-77	1	5.0	69.0	15.0	89.0	45	840	29	914
	2	8.0	66.0	14.0	88.0	62	900	18	980
1977-78	1	5.0	85.0	15.0	105.0	85	880	38	1 003
	2	11.0	92.0	24.0	127.0	80	912	26	1 018
1978-79	1	5.0	79.0	10.0	94.0	50	909	24	983
	2	10.0	91.0	20.0	121.0	55	826	41	922
ANIMAL SCIENCE									
1970-71	1	-	44.0	24.0	68.0	-	951	138	1 089
	2	-	51.0	15.0	66.0	-	1 128	21	1 149
1971-72	1	-	46.0	29.0	75.0	-	1 014	101	1 115
	2	-	54.0	17.0	71.0	-	1 254	49	1 303
1972-73	1	3.0	49.0	20.0	72.0	126	917	92	1 135
	2	-	58.5	11.0	69.5	-	1 080	51	1 131
1973-74	1	3.0	49.0	19.0	71.0	165	1 629	120	1 914
	2	-	64.0	10.0	74.0	-	1 679	58	1 737
1974-75	1	3.0	52.0	41.0	96.0	144	1 668	211	2 023
	2	-	71.0	43.0	114.0	-	1 810	123	1 933
1975-76	1	3.0	54.0	39.5	96.5	150	1 649	176	1 975
	2	-	66.0	27.0	93.0	-	2 056	89	2 145
1976-77	1	3.0	48.0	52.0	103.0	192	1 632	220	2 044
	2	-	72.0	44.0	116.0	-	1 915	155	2 070
1977-78	1	3.0	54.0	47.0	104.0	204	1 309	303	1 816
	2	-	67.0	26.0	93.0	-	1 576	137	1 713
1978-79	1	3.0	55.0	39.0	97.0	165	1 299	219	1 683
	2	-	66.0	30.5	96.5	-	1 763	169	1 932
ENTOMOLOGY									
1970-71	1	24.0	52.7	-	76.7	300	594	-	894
	2	9.0	22.7	8.0	39.7	84	462	32	578
1971-72	1	24.0	60.0	8.0	92.0	312	703	88	1 103
	2	24.0	24.0	13.0	61.0	564	323	136	1 023
1972-73	1	18.5	57.0	1.5	77.0	217	634	27	878
	2	24.0	9.0	7.5	40.5	456	272	43	771
1973-74	1	18.0	60.0	1.5	79.5	210	534	26	770
	2	27.0	15.0	13.5	55.5	720	321	57	1 098
1974-75	1	45.0	72.0	10.5	127.5	366	661	49	1 076
	2	39.0	34.0	9.5	82.5	450	660	38	1 148
1975-76	1	36.0	84.0	6.5	126.5	348	881	31	1 260
	2	36.0	59.0	22.0	117.0	384	788	116	1 288
1976-77	1	30.0	71.0	20.5	121.5	264	585	98	947
	2	30.0	46.8	20.5	99.3	408	628	83	1 119
1977-78	1	24.0	82.0	4.5	110.5	252	372	29	653
	2	30.0	60.0	16.5	106.5	402	618	72	1 092
1978-79	1	27.0	93.0	10.5	130.5	300	486	62	848
	2	30.0	39.0	14.5	83.5	372	414	66	852

THE SOURCE OF THESE STATISTICS IS THE ACADEMIC RECORDS SYSTEM DATA BASES.

TABLE 3.2
WINTER SESSION
WEEKLY CONTACT HOURS AND WEEKLY STUDENT HOURS

DEPARTMENT	TERM	WEEKLY CONTACT HOURS COURSES NUMBERED 100 TO 299	COURSES NUMBERED 300 TO 499	COURSES NUMBERED 500 AND UP	TOTAL	WEEKLY STUDENT HOURS COURSES NUMBERED 100 TO 299	COURSES NUMBERED 300 TO 499	COURSES NUMBERED 500 AND UP	TOTAL
FOOD SCIENCE									
1970-71	1	7.5	32.0	7.0	46.5	231	192	20	443
	2	3.0	32.0	16.0	51.0	141	90	53	284
1971-72	1	6.0	33.0	7.0	46.0	228	396	48	672
	2	3.0	36.0	6.0	45.0	204	384	49	637
1972-73	1	9.5	41.0	9.0	59.5	347	494	98	939
	2	3.0	42.0	17.0	62.0	246	498	71	815
1973-74	1	12.0	32.0	4.0	48.0	375	476	84	935
	2	3.0	33.0	13.0	49.0	282	482	89	853
1974-75	1	12.0	36.0	4.0	52.0	462	674	52	1 188
	2	3.0	35.0	10.0	48.0	246	402	79	727
1975-76	1	15.0	50.0	8.0	73.0	405	412	8	825
	2	6.0	46.0	22.0	74.0	372	366	88	826
1976-77	1	18.0	33.0	25.0	76.0	465	549	27	1 041
	2	6.0	30.5	12.0	48.5	555	354	163	1 072
1977-78	1	9.0	40.5	18.0	67.5	573	281	150	1 004
	2	6.0	40.5	12.0	62.5	627	220	69	916
1978-79	1	18.0	43.0	18.0	79.0	576	424	53	1 053
	2	6.0	35.0	32.0	73.0	669	278	173	1 120
FOREST SCIENCE									
1971-72	1	-	9.0	-	9.0	-	252	-	252
	2	-	21.0	-	21.0	-	585	-	585
1972-73	1	-	33.0	-	33.0	-	744	-	744
	2	-	102.0	-	102.0	-	2 460	-	2 460
1973-74	1	-	72.0	-	72.0	-	1 677	-	1 677
	2	-	124.0	-	124.0	-	3 022	-	3 022
1974-75	1	-	78.0	-	78.0	-	2 043	-	2 043
	2	-	144.0	5.0	149.0	-	3 660	28	3 688
1975-76	1	-	84.0	-	84.0	-	2 535	-	2 535
	2	-	168.0	7.5	175.5	-	4 440	32	4 472
1976-77	1	-	76.0	10.5	86.5	-	2 278	227	2 505
	2	-	177.0	27.5	204.5	-	3 675	423	4 098
1977-78	1	-	100.0	25.0	125.0	-	2 338	52	2 390
	2	-	143.0	21.0	164.0	-	2 981	122	3 103
1978-79	1	3.0	89.0	9.5	101.5	129	1 549	44	1 722
	2	-	124.0	41.5	165.5	-	2 356	142	2 498
PLANT SCIENCE									
1970-71	1	-	75.0	10.0	85.0	-	867	259	1 126
	2	-	57.0	16.5	73.5	-	630	155	785
1971-72	1	-	60.0	17.0	77.0	-	891	204	1 095
	2	-	63.0	19.0	82.0	-	687	177	864
1972-73	1	2.0	64.0	15.0	81.0	76	1 014	49	1 139
	2	-	69.0	17.0	86.0	-	966	274	1 240
1973-74	1	-	64.5	19.0	83.5	-	1 498	110	1 608
	2	-	66.0	22.5	88.5	-	1 033	250	1 283
1974-75	1	-	65.0	25.0	90.0	-	1 696	142	1 838
	2	-	69.0	27.5	96.5	-	1 332	235	1 567
1975-76	1	-	69.0	35.5	104.5	-	1 845	206	2 051
	2	6.0	74.0	24.5	104.5	78	1 676	90	1 844
1976-77	1	12.0	78.5	28.0	118.5	318	2 519	417	3 254
	2	-	72.0	23.0	95.0	-	1 917	82	1 999
1977-78	1	9.0	92.5	23.0	124.5	222	2 356	280	2 858
	2	-	81.0	15.0	96.0	-	1 803	54	1 857
1978-79	1	9.0	88.0	22.0	119.0	186	2 040	137	2 363
	2	-	90.0	11.0	101.0	-	1 722	41	1 763
RURAL ECONOMY									
1970-71	1	-	51.0	28.0	79.0	-	671	131	802
	2	-	48.0	46.0	94.0	-	1 065	155	1 220
1971-72	1	-	42.0	43.5	85.5	-	705	218	923
	2	-	63.0	34.5	97.5	-	1 035	171	1 206
1972-73	1	3.0	48.0	28.5	79.5	135	853	163	1 151
	2	-	54.5	31.5	86.0	-	1 390	160	1 550
1973-74	1	3.0	45.0	16.5	64.5	81	932	71	1 084
	2	-	56.0	28.5	84.5	-	1 431	92	1 523
1974-75	1	3.0	55.0	22.0	80.0	87	1 024	131	1 242
	2	-	57.0	22.0	79.0	-	1 628	170	1 798
1975-76	1	3.0	56.0	28.0	87.0	42	1 282	214	1 538
	2	-	76.5	21.0	97.5	-	1 908	142	2 050
1976-77	1	3.0	61.0	19.0	83.0	57	1 309	91	1 457
	2	-	69.0	19.0	88.0	-	1 836	109	1 945
1977-78	1	3.0	67.0	28.0	98.0	39	1 595	108	1 742
	2	-	93.0	34.0	127.0	-	1 918	159	2 077
1978-79	1	6.0	52.0	22.0	80.0	81	1 393	122	1 596
	2	3.0	80.0	41.5	124.5	78	1 750	132	1 960

THE SOURCE OF THESE STATISTICS IS THE ACADEMIC RECORDS SYSTEM DATA BASES.

TABLE 3.2
WINTER SESSION
WEEKLY CONTACT HOURS AND WEEKLY STUDENT HOURS

DEPARTMENT	TERM	WEEKLY CONTACT HOURS: COURSES NUMBERED 100 TO 299	COURSES NUMBERED 300 TO 499	COURSES NUMBERED 500 AND UP	TOTAL	WEEKLY STUDENT HOURS: COURSES NUMBERED 100 TO 299	COURSES NUMBERED 300 TO 499	COURSES NUMBERED 500 AND UP	TOTAL
SOIL SCIENCE									
1970-71	1	2.0	45.0	8.0	55.0	22	825	46	893
	2	-	63.0	8.0	71.0	-	681	70	751
1971-72	1	8.0	61.0	5.0	74.0	203	1 066	10	1 279
	2	12.0	68.0	20.0	100.0	285	1 012	79	1 376
1972-73	1	2.0	58.0	21.0	81.0	50	1 139	115	1 304
	2	-	82.0	3.0	85.0	-	1 213	12	1 225
1973-74	1	4.0	60.0	8.0	72.0	76	1 200	44	1 320
	2	-	99.0	31.0	130.0	-	1 347	41	1 388
1974-75	1	13.0	70.5	13.0	96.5	273	1 769	25	2 067
	2	12.0	85.5	12.5	110.0	309	1 727	13	2 049
1975-76	1	16.0	83.0	16.0	115.0	288	1 970	25	2 283
	2	9.0	88.5	21.0	118.5	288	1 826	96	2 210
1976-77	1	16.0	111.5	20.0	147.5	307	2 137	50	2 494
	2	12.0	108.5	23.0	143.5	348	2 044	59	2 451
1977-78	1	-	152.5	8.0	160.5	-	2 337	66	2 403
	2	-	143.0	8.0	151.0	-	1 700	54	1 754
1978-79	1	-	142.5	4.0	146.5	-	1 829	14	1 843
	2	-	125.0	39.5	164.5	-	1 172	138	1 310
TOTAL AGRICULTURE AND FORESTRY									
1970-71	1	38.5	348.7	87.0	474.2	793	4 607	626	6 026
	2	15.0	331.7	123.5	470.2	258	4 623	532	5 413
1971-72	1	43.0	366.0	116.5	525.5	949	5 590	699	7 238
	2	39.0	378.0	122.5	539.5	1 053	5 792	691	7 536
1972-73	1	49.0	405.0	105.0	559.0	1 159	6 334	590	8 083
	2	36.0	469.0	100.0	605.0	888	8 386	657	9 931
1973-74	1	57.0	443.5	71.0	571.5	1 257	8 465	470	10 192
	2	39.0	518.0	128.5	685.5	1 200	10 070	616	11 886
1974-75	1	84.0	489.5	127.5	701.0	1 532	10 240	646	12 418
	2	54.0	550.5	139.5	744.0	1 005	11 891	711	13 607
1975-76	1	83.0	541.0	143.5	767.5	1 460	11 224	677	13 361
	2	62.0	650.0	154.0	866.0	1 162	13 717	663	15 542
1976-77	1	89.0	549.0	190.0	828.0	1 771	11 961	1 159	14 891
	2	56.0	646.8	183.0	885.8	1 373	13 335	1 092	15 800
1977-78	1	66.0	674.5	168.5	909.0	1 714	11 589	1 026	14 329
	2	59.0	726.5	156.5	942.0	1 352	11 803	693	13 848
1978-79	1	86.0	643.5	135.0	864.5	2 060	10 165	675	12 900
	2	61.0	653.0	230.5	944.5	1 468	10 299	902	12 669
ANTHROPOLOGY									
1970-71	1	39.0	65.0	46.0	150.0	2 208	3 070	163	5 441
	2	39.0	69.0	45.0	153.0	2 040	3 105	153	5 298
1971-72	1	27.0	113.0	37.0	177.0	2 250	3 434	124	5 808
	2	27.0	112.0	37.0	176.0	2 175	3 820	118	6 113
1972-73	1	27.0	103.0	37.0	167.0	2 745	3 535	119	6 399
	2	27.0	100.0	48.0	175.0	2 622	3 808	149	6 579
1973-74	1	30.0	111.0	45.0	186.0	2 976	3 600	132	6 708
	2	30.0	120.0	36.0	186.0	2 706	3 579	138	6 423
1974-75	1	24.0	138.0	63.0	225.0	2 490	3 024	228	5 742
	2	24.0	135.0	63.0	222.0	2 490	3 588	216	6 294
1975-76	1	39.0	120.0	45.0	204.0	2 313	2 931	147	5 391
	2	39.0	117.0	39.0	195.0	2 004	2 844	133	4 981
1976-77	1	36.0	117.0	54.0	207.0	1 893	2 541	147	4 581
	2	36.0	129.0	57.0	222.0	1 770	3 156	156	5 082
1977-78	1	30.0	132.0	21.0	183.0	1 482	2 979	93	4 554
	2	30.0	144.0	36.0	210.0	1 245	3 853	138	5 236
1978-79	1	30.0	138.0	29.0	197.0	1 038	2 925	83	4 046
	2	30.0	145.0	29.0	204.0	951	3 226	80	4 257
ART AND DESIGN									
1970-71	1	177.0	241.0	99.0	517.0	3 347	2 304	288	5 939
	2	177.0	235.0	99.0	511.0	3 099	2 190	273	5 562
1971-72	1	183.0	238.0	115.0	536.0	2 718	2 719	338	5 775
	2	183.0	244.0	115.0	542.0	2 580	2 626	332	5 538
1972-73	1	165.0	248.0	62.0	475.0	2 700	2 676	432	5 808
	2	165.0	254.0	61.0	480.0	2 442	3 238	467	6 147
1973-74	1	159.0	219.0	102.0	480.0	2 861	3 013	498	6 372
	2	159.0	255.0	125.0	539.0	2 619	2 865	446	5 930
1974-75	1	174.0	219.0	89.0	482.0	3 111	3 442	458	7 011
	2	174.0	219.0	89.0	482.0	3 114	3 457	460	7 031
1975-76	1	189.0	223.0	88.0	500.0	3 453	2 869	492	6 814
	2	198.0	217.0	82.0	497.0	3 069	2 623	456	6 148
1976-77	1	192.0	252.0	75.0	519.0	3 480	3 405	510	7 395
	2	210.0	252.0	74.0	536.0	3 180	3 135	498	6 813
1977-78	1	171.0	249.0	79.5	499.5	2 961	3 461	491	6 913
	2	177.0	249.0	77.5	503.5	2 532	3 020	456	6 008
1978-79	1	147.0	306.0	74.0	527.0	2 616	3 966	440	7 022
	2	147.0	295.0	89.0	531.0	2 460	3 635	356	6 451
ASIAN STUDIES (CHINESE AND JAPANESE)									
1978-79	1	20.0	40.0	-	60.0	450	350	-	800
	2	12.0	73.0	-	85.0	114	455	-	569

THE SOURCE OF THESE STATISTICS IS THE ACADEMIC RECORDS SYSTEM DATA BASES.

TABLE 3.2
WINTER SESSION
WEEKLY CONTACT HOURS AND WEEKLY STUDENT HOURS

DEPARTMENT	TERM	WEEKLY CONTACT HOURS COURSES NUMBERED 100 TO 299	COURSES NUMBERED 300 TO 499	COURSES NUMBERED 500 AND UP	TOTAL	WEEKLY STUDENT HOURS COURSES NUMBERED 100 TO 299	COURSES NUMBERED 300 TO 499	COURSES NUMBERED 500 AND UP	TOTAL
CLASSICS									
1970-71	1	33.0	42.0	21.0	96.0	954	819	91	1 864
	2	33.0	42.0	24.0	99.0	875	757	94	1 726
1971-72	1	36.0	45.0	21.0	102.0	864	649	58	1 571
	2	36.0	42.0	21.0	99.0	802	613	58	1 473
1972-73	1	39.5	40.0	19.0	98.5	1 018	741	33	1 792
	2	39.5	43.0	16.0	98.5	913	695	24	1 632
1973-74	1	36.0	55.5	15.5	107.0	980	711	39	1 730
	2	36.0	56.0	16.0	108.0	894	717	43	1 654
1974-75	1	44.5	52.5	15.0	112.0	1 246	748	33	2 027
	2	50.5	52.5	21.0	124.0	1 618	663	54	2 335
1975-76	1	41.0	47.0	7.0	95.0	1 222	656	11	1 889
	2	44.0	49.0	3.0	96.0	2 062	677	3	2 742
1976-77	1	54.0	39.0	12.0	105.0	1 786	898	39	2 723
	2	54.0	43.0	11.0	108.0	2 549	829	19	3 397
1977-78	1	54.0	52.0	17.5	123.5	1 512	891	37	2 440
	2	54.0	45.0	14.0	113.0	1 984	823	32	2 839
1978-79	1	54.0	50.0	12.0	116.0	1 579	907	43	2 529
	2	57.0	47.0	13.0	117.0	2 408	782	47	3 237
COMPARATIVE LITERATURE									
1970-71	1	3.0	12.0	30.0	45.0	63	114	195	372
	2	3.0	12.0	42.0	57.0	54	96	267	417
1971-72	1	6.0	18.0	39.0	63.0	90	138	210	438
	2	6.0	24.0	42.0	72.0	84	150	201	435
1972-73	1	6.0	18.0	39.0	63.0	96	108	171	375
	2	6.0	21.0	45.0	72.0	87	119	183	389
1973-74	1	6.0	15.0	48.0	69.0	69	123	222	414
	2	6.0	15.0	55.5	76.5	63	138	237	438
1974-75	1	6.0	12.0	53.5	71.5	66	75	140	281
	2	6.0	9.0	59.5	74.5	66	54	170	290
1975-76	1	6.0	27.0	39.0	72.0	69	180	93	342
	2	6.0	21.0	54.0	81.0	63	147	141	351
1976-77	1	6.0	15.0	40.0	61.0	78	93	94	265
	2	6.0	18.0	37.0	61.0	51	147	82	280
1977-78	1	6.0	21.0	40.0	67.0	48	192	58	298
	2	6.0	24.0	39.0	69.0	45	189	75	309
1978-79	1	3.0	18.0	22.0	43.0	12	165	58	235
	2	3.0	21.0	21.0	45.0	9	162	57	228
DRAMA									
1970-71	1	101.0	100.0	66.0	267.0	2 216	1 383	341	3 940
	2	101.0	101.0	63.0	265.0	2 173	1 409	314	3 896
1971-72	1	129.0	104.0	66.0	299.0	2 747	1 544	435	4 726
	2	129.0	105.0	66.0	300.0	2 668	1 512	441	4 621
1972-73	1	131.0	123.0	91.0	345.0	2 727	1 293	507	4 527
	2	131.0	102.0	88.0	321.0	2 539	1 153	456	4 148
1973-74	1	119.0	130.0	95.0	344.0	2 561	1 800	350	4 711
	2	119.0	126.0	89.0	334.0	2 460	1 700	344	4 504
1974-75	1	123.0	145.0	102.0	370.0	2 432	1 133	486	4 051
	2	123.0	118.0	92.0	333.0	2 444	1 092	442	3 978
1975-76	1	123.0	135.0	115.0	373.0	2 550	1 104	392	4 046
	2	91.0	176.0	86.0	353.0	1 734	1 266	374	3 374
1976-77	1	121.5	136.0	104.0	361.5	2 361	1 320	432	4 113
	2	103.0	157.0	132.0	392.0	2 087	1 370	461	3 918
1977-78	1	131.0	154.0	102.0	387.0	2 339	1 532	333	4 204
	2	122.0	167.0	100.0	389.0	2 261	1 671	283	4 215
1978-79	1	119.0	154.0	130.0	403.0	2 180	1 431	627	4 238
	2	131.0	135.0	114.0	380.0	1 970	1 244	549	3 763
ECONOMICS									
1970-71	1	43.0	92.0	51.0	186.0	2 940	2 958	291	6 189
	2	43.0	110.0	54.0	207.0	2 739	3 721	261	6 721
1971-72	1	54.0	101.0	51.0	206.0	3 519	3 339	363	7 221
	2	54.0	119.0	60.0	233.0	3 276	3 925	288	7 489
1972-73	1	52.0	97.5	40.0	189.5	3 369	4 038	257	7 664
	2	53.0	121.0	41.5	215.5	3 085	3 677	204	6 966
1973-74	1	55.0	105.0	39.0	199.0	3 848	3 886	277	8 011
	2	65.0	129.5	53.0	247.5	4 615	4 219	282	9 116
1974-75	1	62.0	111.0	29.0	202.0	4 560	4 833	227	9 620
	2	65.0	129.0	51.0	245.0	4 827	5 346	241	10 414
1975-76	1	30.0	123.0	32.5	185.5	4 395	5 187	240	9 822
	2	36.0	132.0	54.0	222.0	4 812	5 784	343	10 939
1976-77	1	39.0	153.0	45.0	237.0	4 344	5 979	375	10 698
	2	42.0	147.0	54.0	243.0	4 881	6 258	402	11 541
1977-78	1	45.0	159.0	57.0	261.0	3 924	6 504	369	10 797
	2	42.0	165.0	59.0	266.0	4 231	5 970	277	10 528
1978-79	1	42.0	162.0	45.0	249.0	3 867	6 432	249	10 548
	2	39.0	147.0	46.0	232.0	4 152	6 204	254	10 610

THE SOURCE OF THESE STATISTICS IS THE ACADEMIC RECORDS SYSTEM DATA BASES.

TABLE 3.2
WINTER SESSION
WEEKLY CONTACT HOURS AND WEEKLY STUDENT HOURS

DEPARTMENT	TERM	WEEKLY CONTACT HOURS COURSES NUMBERED 100 TO 299	COURSES NUMBERED 300 TO 499	COURSES NUMBERED 500 AND UP	TOTAL	WEEKLY STUDENT HOURS COURSES NUMBERED 100 TO 299	COURSES NUMBERED 300 TO 499	COURSES NUMBERED 500 AND UP	TOTAL
ENGLISH									
1970-71	1	504.0	225.0	60.0	789.0	12 966	6 111	476	19 553
	2	504.0	225.0	60.0	789.0	12 336	5 751	472	18 559
1971-72	1	396.0	246.0	48.0	690.0	9 609	5 613	296	15 518
	2	399.0	246.0	48.0	693.0	9 426	5 268	293	14 987
1972-73	1	306.0	217.0	51.0	574.0	8 508	4 620	311	13 439
	2	312.0	217.0	50.0	579.0	8 478	4 158	293	12 929
1973-74	1	327.0	195.0	46.0	568.0	8 595	4 419	245	13 259
	2	348.0	195.0	46.0	589.0	9 132	4 032	234	13 398
1974-75	1	333.0	196.0	42.0	571.0	10 533	4 824	165	15 522
	2	363.0	205.5	43.0	611.5	11 565	5 481	162	17 208
1975-76	1	378.0	195.0	38.0	611.0	9 765	4 935	172	14 872
	2	387.0	200.0	40.0	627.0	10 254	5 207	167	15 628
1976-77	1	345.0	226.5	50.5	622.0	10 212	5 334	209	15 755
	2	348.0	232.5	46.5	627.0	10 491	5 397	209	16 097
1977-78	1	357.0	237.0	72.5	666.5	9 600	5 364	280	15 244
	2	369.0	231.0	81.5	681.5	9 807	4 845	266	14 918
1978-79	1	339.0	249.5	36.0	624.5	8 943	5 207	155	14 305
	2	360.0	255.0	37.0	652.0	9 084	4 762	162	14 008
ENGLISH LANGUAGE SERVICE									
1970-71	1	28.0	-	-	28.0	837	-	-	837
	2	28.0	-	-	28.0	787	-	-	787
1971-72	1	57.0	-	-	57.0	1 134	-	-	1 134
	2	57.0	-	-	57.0	1 060	-	-	1 060
1972-73	1	80.0	-	-	80.0	1 713	-	-	1 713
	2	86.0	-	-	86.0	1 371	-	-	1 371
FILM STUDY									
1978-79	1	-	18.0	-	18.0	-	528	-	528
	2	-	15.0	-	15.0	-	450	-	450
GERMANIC LANGUAGES									
1970-71	1	55.0	33.0	27.0	115.0	831	333	127	1 291
	2	55.0	33.0	24.0	112.0	741	317	91	1 149
1971-72	1	69.0	39.0	30.0	138.0	901	405	174	1 480
	2	69.0	39.0	30.0	138.0	802	398	138	1 338
1972-73	1	64.0	46.0	28.0	138.0	989	399	170	1 558
	2	64.0	46.0	25.0	135.0	857	381	146	1 384
1973-74	1	77.0	43.0	27.0	147.0	1 292	330	142	1 764
	2	77.0	43.0	24.0	144.0	1 130	313	143	1 586
1974-75	1	82.0	41.0	28.5	151.5	1 295	366	138	1 799
	2	82.0	41.0	27.0	150.0	1 295	363	144	1 802
1975-76	1	90.0	40.0	23.5	153.5	1 473	369	134	1 976
	2	90.0	40.0	22.5	152.5	1 294	337	108	1 739
1976-77	1	100.0	43.0	20.5	163.5	1 329	348	114	1 791
	2	100.0	43.0	22.5	165.5	1 166	326	121	1 613
1977-78	1	105.0	43.0	21.5	169.5	1 326	337	129	1 792
	2	105.0	43.0	20.5	168.5	1 094	313	104	1 511
1978-79	1	90.0	43.0	21.5	154.5	1 154	271	163	1 588
	2	90.0	43.0	19.0	152.0	997	243	147	1 387
HISTORY									
1970-71	1	39.0	129.0	88.0	256.0	1 842	5 048	303	7 193
	2	39.0	138.0	78.0	255.0	1 722	5 024	248	6 994
1971-72	1	30.0	162.5	129.5	322.0	2 106	4 875	226	7 207
	2	36.0	161.0	127.5	324.5	2 076	4 826	220	7 122
1972-73	1	36.0	154.5	99.0	289.5	1 830	4 653	167	6 650
	2	36.0	158.0	113.0	307.0	1 833	4 971	154	6 958
1973-74	1	45.0	164.5	68.5	278.0	2 371	4 089	108	6 568
	2	48.0	168.5	67.0	283.5	2 353	4 494	107	6 954
1974-75	1	69.0	162.5	85.5	317.0	4 158	3 187	204	7 549
	2	75.0	159.0	86.5	320.5	4 668	3 442	212	8 322
1975-76	1	72.0	141.0	79.0	292.0	3 948	3 512	435	7 895
	2	72.0	146.0	77.5	295.5	4 527	3 372	392	8 291
1976-77	1	122.0	147.0	60.5	329.5	4 249	3 406	105	7 760
	2	115.0	159.0	62.5	336.5	4 393	3 537	107	8 037
1977-78	1	128.0	172.5	96.0	396.5	3 927	3 027	137	7 091
	2	96.0	219.5	95.0	410.5	3 717	3 102	134	6 953
1978-79	1	117.0	149.5	123.0	389.5	2 979	2 588	138	5 705
	2	84.0	142.0	123.0	349.0	2 859	2 455	138	5 452

THE SOURCE OF THESE STATISTICS IS THE ACADEMIC RECORDS SYSTEM DATA BASES.

TABLE 3.2
WINTER SESSION
WEEKLY CONTACT HOURS AND WEEKLY STUDENT HOURS

DEPARTMENT	TERM	WEEKLY CONTACT HOURS COURSES NUMBERED 100 TO 299	COURSES NUMBERED 300 TO 499	COURSES NUMBERED 500 AND UP	TOTAL	WEEKLY STUDENT HOURS COURSES NUMBERED 100 TO 299	COURSES NUMBERED 300 TO 499	COURSES NUMBERED 500 AND UP	TOTAL
MUSIC									
1970-71	1	195.0	151.0	98.0	444.0	1 672	987	306	2 965
	2	186.0	142.0	95.0	423.0	1 633	914	301	2 848
1971-72	1	148.0	177.0	49.0	374.0	2 139	1 388	114	3 641
	2	145.0	171.0	49.0	365.0	2 045	1 233	114	3 392
1972-73	1	142.0	210.0	61.0	413.0	2 081	1 617	205	3 903
	2	142.0	201.5	58.0	401.5	1 896	1 399	185	3 480
1973-74	1	175.5	196.5	116.5	488.5	2 112	1 394	338	3 844
	2	171.5	192.5	107.0	471.0	2 213	1 401	323	3 937
1974-75	1	161.5	222.0	106.0	489.5	2 092	1 648	435	4 175
	2	168.5	226.0	103.0	497.5	2 147	1 651	394	4 192
1975-76	1	144.5	252.0	96.5	493.0	1 988	2 283	268	4 539
	2	142.0	257.5	92.5	492.0	1 827	2 090	231	4 148
1976-77	1	128.0	224.0	115.5	467.5	1 882	2 196	419	4 497
	2	127.0	232.0	112.5	471.5	1 660	2 014	364	4 038
1977-78	1	161.5	201.0	127.5	490.0	2 459	1 697	425	4 581
	2	127.0	205.5	125.0	457.5	1 473	1 899	347	3 719
1978-79	1	164.0	218.0	105.5	487.5	2 488	1 892	311	4 691
	2	142.0	224.5	121.5	488.0	1 881	1 933	299	4 113
PHILOSOPHY									
1970-71	1	96.0	87.0	22.0	205.0	3 357	1 908	101	5 366
	2	96.0	102.0	27.0	225.0	3 107	1 809	91	5 007
1971-72	1	70.0	94.0	33.0	197.0	1 896	1 611	144	3 651
	2	70.0	97.0	39.0	206.0	1 716	1 557	177	3 450
1972-73	1	91.5	86.0	23.0	200.5	2 004	1 233	130	3 367
	2	91.5	80.0	23.0	194.5	1 780	1 026	118	2 924
1973-74	1	73.5	87.0	35.0	195.5	1 582	1 200	153	2 935
	2	56.0	96.0	32.0	184.0	1 362	1 191	168	2 721
1974-75	1	69.0	84.0	58.5	211.5	1 890	1 371	118	3 379
	2	57.0	90.0	46.5	193.5	2 013	1 269	115	3 397
1975-76	1	57.0	75.0	46.5	178.5	1 557	1 170	119	2 846
	2	51.0	84.0	28.5	163.5	1 818	1 014	83	2 915
1976-77	1	57.0	75.0	31.5	163.5	1 614	1 038	66	2 718
	2	65.0	65.5	29.0	159.5	1 996	1 076	73	3 145
1977-78	1	51.0	93.0	30.0	174.0	1 335	1 134	33	2 502
	2	60.0	70.5	42.0	172.5	1 542	826	66	2 434
1978-79	1	45.0	70.5	41.0	156.5	1 035	977	82	2 094
	2	54.0	68.0	72.0	194.0	1 512	708	105	2 325
POLITICAL SCIENCE									
1970-71	1	62.0	118.0	65.0	245.0	2 088	3 898	224	6 210
	2	62.0	135.0	65.0	262.0	1 952	3 941	227	6 120
1971-72	1	33.0	96.0	57.5	186.5	1 686	3 008	219	4 913
	2	33.0	107.0	59.0	199.0	1 587	3 125	285	4 997
1972-73	1	65.0	146.0	78.0	289.0	2 120	3 461	239	5 820
	2	64.0	167.0	62.0	293.0	1 955	3 467	162	5 584
1973-74	1	40.5	130.5	57.0	228.0	2 062	2 999	156	5 217
	2	40.5	135.5	54.0	230.0	1 884	2 916	132	4 932
1974-75	1	39.0	135.0	47.0	221.0	2 391	3 192	155	5 738
	2	39.0	159.0	63.0	261.0	2 391	3 423	141	5 955
1975-76	1	42.0	121.0	41.5	204.5	1 773	3 497	102	5 372
	2	42.0	136.5	38.0	216.5	1 560	3 634	116	5 310
1976-77	1	39.0	136.5	39.0	214.5	1 902	3 804	135	5 841
	2	39.0	129.0	61.0	229.0	1 692	3 477	169	5 338
1977-78	1	33.0	140.0	76.0	249.0	1 539	4 019	223	5 781
	2	33.0	128.0	69.0	230.0	1 359	3 224	177	4 760
1978-79	1	24.0	127.5	53.0	204.5	1 422	3 224	164	4 810
	2	27.0	126.0	48.0	201.0	1 326	3 063	195	4 584
PSYCHOLOGY									
1970-71	1	54.0	88.0	68.0	210.0	5 001	5 175	473	10 649
	2	54.0	97.0	63.0	214.0	4 743	5 265	438	10 446
1971-72	1	57.0	157.5	75.0	289.5	5 385	5 580	414	11 379
	2	57.0	180.0	79.0	316.0	5 214	5 356	349	10 919
1972-73	1	30.0	128.0	126.5	284.5	4 698	5 018	483	10 199
	2	36.0	150.5	105.0	291.5	3 900	5 811	458	10 169
1973-74	1	36.0	120.0	60.0	216.0	5 799	4 889	298	10 986
	2	33.0	159.0	66.0	258.0	5 481	5 373	313	11 167
1974-75	1	45.0	152.0	99.0	296.0	5 265	5 425	342	11 032
	2	42.0	217.5	89.0	348.5	6 042	6 230	377	12 649
1975-76	1	39.0	130.5	62.0	231.5	5 175	5 980	290	11 445
	2	18.0	153.0	51.5	222.5	4 836	6 646	239	11 721
1976-77	1	33.0	133.5	83.0	249.5	4 785	5 108	334	10 227
	2	33.0	130.0	82.0	245.0	5 280	6 141	353	11 774
1977-78	1	33.0	137.0	112.0	282.0	5 448	5 153	263	10 864
	2	33.0	135.0	55.0	223.0	4 572	6 072	185	10 829
1978-79	1	42.0	139.0	88.5	269.5	4 665	5 178	265	10 108
	2	33.0	172.0	61.0	266.0	5 502	5 954	211	11 667

THE SOURCE OF THESE STATISTICS IS THE ACADEMIC RECORDS SYSTEM DATA BASES.

TABLE 3.2
WINTER SESSION
WEEKLY CONTACT HOURS AND WEEKLY STUDENT HOURS

DEPARTMENT	TERM	WEEKLY CONTACT HOURS COURSES NUMBERED 100 TO 299	COURSES NUMBERED 300 TO 499	COURSES NUMBERED 500 AND UP	TOTAL	WEEKLY STUDENT HOURS COURSES NUMBERED 100 TO 299	COURSES NUMBERED 300 TO 499	COURSES NUMBERED 500 AND UP	TOTAL
RELIGIOUS STUDIES									
1972-73	1	9.0	33.0	-	42.0	333	795	-	1 128
	2	9.0	36.0	-	45.0	324	750	-	1 074
1973-74	1	12.0	36.0	-	48.0	363	750	-	1 113
	2	12.0	27.0	-	39.0	333	579	-	912
1974-75	1	9.0	36.0	-	45.0	279	348	-	627
	2	9.0	39.0	-	48.0	279	411	-	690
1975-76	1	9.0	42.0	-	51.0	153	474	-	627
	2	9.0	45.0	-	54.0	132	405	-	537
1976-77	1	9.0	49.0	-	58.0	177	514	-	691
	2	9.0	49.0	-	58.0	159	607	-	766
1977-78	1	9.0	45.0	-	54.0	258	507	-	765
	2	9.0	42.0	-	51.0	225	642	-	867
1978-79	1	9.0	46.0	-	55.0	201	601	-	802
	2	9.0	51.0	6.0	66.0	186	648	6	840
ROMANCE LANGUAGES									
1970-71	1	230.0	145.0	133.0	508.0	3 555	2 091	464	6 110
	2	230.0	145.0	130.0	505.0	3 170	2 057	422	5 649
1971-72	1	238.0	160.0	119.0	517.0	3 375	2 250	408	6 033
	2	238.0	160.0	111.0	509.0	3 051	2 185	396	5 632
1972-73	1	208.0	179.0	68.0	455.0	2 940	2 146	368	5 454
	2	208.0	182.0	71.0	461.0	2 599	2 036	346	4 981
1973-74	1	226.0	150.0	57.5	433.5	3 886	1 976	220	6 082
	2	229.0	147.5	69.0	445.5	3 291	1 809	228	5 328
1974-75	1	241.0	148.5	55.5	445.0	4 429	2 024	258	6 711
	2	236.0	148.5	67.5	452.0	4 307	2 084	242	6 633
1975-76	1	251.0	165.0	103.5	519.5	4 617	2 191	303	7 111
	2	243.0	162.5	114.5	520.0	3 654	2 232	296	6 182
1976-77	1	255.0	174.0	56.0	485.0	3 910	2 172	168	6 250
	2	247.0	191.0	49.5	487.5	3 072	2 107	134	5 313
1977-78	1	242.0	177.0	59.5	478.5	4 610	2 368	224	7 202
	2	239.0	191.5	50.0	480.5	3 525	2 155	185	5 865
1978-79	1	246.0	176.0	67.5	489.5	4 746	2 294	202	7 242
	2	243.0	202.0	76.0	521.0	3 858	2 133	171	6 162
SLAVIC LANGUAGES									
1970-71	1	47.0	43.0	34.0	124.0	529	331	132	992
	2	47.0	43.0	37.0	127.0	489	310	147	946
1971-72	1	47.0	46.0	30.0	123.0	608	365	123	1 096
	2	48.0	49.0	33.0	130.0	554	346	129	1 029
1972-73	1	51.0	53.0	29.5	133.5	487	320	125	932
	2	52.0	50.0	33.0	135.0	443	325	146	914
1973-74	1	53.0	51.0	33.0	137.0	616	357	168	1 141
	2	53.0	45.0	36.0	134.0	563	318	135	1 016
1974-75	1	52.0	45.0	31.0	128.0	598	306	114	1 018
	2	52.0	60.0	24.0	136.0	591	342	78	1 011
1975-76	1	59.0	51.0	35.5	145.5	684	252	121	1 057
	2	59.0	54.0	41.0	154.0	597	294	118	1 009
1976-77	1	49.0	52.0	33.0	134.0	564	379	99	1 042
	2	49.0	52.5	45.0	146.5	507	333	121	961
1977-78	1	53.0	52.0	22.5	127.5	491	341	108	940
	2	53.0	44.0	29.5	126.5	433	293	116	842
1978-79	1	53.0	63.5	32.5	149.0	456	430	107	993
	2	53.0	61.5	46.0	160.5	408	341	91	840
SOCIOLOGY									
1970-71	1	55.0	156.0	96.0	307.0	5 709	10 527	263	16 499
	2	55.0	165.0	159.0	379.0	5 502	11 439	323	17 264
1971-72	1	30.0	162.0	111.0	303.0	5 595	10 653	316	16 564
	2	30.0	151.5	120.5	302.0	5 472	10 899	332	16 703
1972-73	1	36.0	178.5	33.0	247.5	5 772	10 144	195	16 111
	2	36.0	160.0	42.0	238.0	5 562	9 094	193	14 849
1973-74	1	33.0	182.5	26.5	242.0	6 324	10 131	201	16 656
	2	33.0	178.0	33.5	244.5	6 093	10 586	208	16 887
1974-75	1	45.0	188.0	97.0	330.0	6 315	11 432	201	17 948
	2	45.0	171.5	81.5	296.0	6 303	11 737	230	18 270
1975-76	1	45.0	206.0	57.0	308.0	5 760	10 985	184	16 929
	2	45.0	179.5	54.0	278.5	5 331	11 054	178	16 563
1976-77	1	42.0	218.5	103.5	364.0	5 244	10 758	228	16 230
	2	42.0	197.0	104.0	343.0	5 034	11 947	230	17 211
1977-78	1	39.0	195.0	134.5	368.5	4 296	11 127	343	15 766
	2	39.0	203.0	125.5	367.5	3 900	11 111	283	15 294
1978-79	1	42.0	196.0	83.5	321.5	3 639	10 401	279	14 319
	2	42.0	252.0	93.5	387.5	3 393	10 109	218	13 720

THE SOURCE OF THESE STATISTICS IS THE ACADEMIC RECORDS SYSTEM DATA BASES.

TABLE 3.2
WINTER SESSION
WEEKLY CONTACT HOURS AND WEEKLY STUDENT HOURS

DEPARTMENT	TERM	WEEKLY CONTACT HOURS COURSES NUMBERED 100 TO 299	COURSES NUMBERED 300 TO 499	COURSES NUMBERED 500 AND UP	TOTAL	WEEKLY STUDENT HOURS COURSES NUMBERED 100 TO 299	COURSES NUMBERED 300 TO 499	COURSES NUMBERED 500 AND UP	TOTAL
TOTAL ARTS									
1970-71	1	1 761.0	1 727.0	1 004.0	4 492.0	50 115	47 057	4 238	101 410
	2	1 752.0	1 794.0	1 065.0	4 611.0	47 162	48 105	4 122	99 389
1971-72	1	1 610.0	1 959.0	1 011.0	4 580.0	46 622	47 571	3 962	98 155
	2	1 617.0	2 007.5	1 037.0	4 661.5	44 588	47 839	3 871	96 298
1972-73	1	1 539.0	2 060.5	885.0	4 484.5	46 130	46 797	3 912	96 839
	2	1 558.0	2 089.0	881.5	4 528.5	42 686	46 108	3 684	92 478
1973-74	1	1 503.5	1 991.5	871.5	4 366.5	48 297	45 667	3 547	97 511
	2	1 516.0	2 088.5	909.0	4 513.5	47 192	46 230	3 481	96 903
1974-75	1	1 579.0	2 087.5	1 001.5	4 668.0	53 150	47 378	3 702	104 230
	2	1 611.0	2 179.5	1 006.5	4 797.0	56 160	50 633	3 678	110 471
1975-76	1	1 614.5	2 093.5	909.5	4 617.5	50 895	48 575	3 503	102 973
	2	1 572.0	2 170.0	878.0	4 620.0	49 574	49 626	3 378	102 578
1976-77	1	1 627.5	2 191.0	923.0	4 741.5	49 810	49 293	3 474	102 577
	2	1 625.0	2 226.5	979.5	4 831.0	49 968	51 857	3 499	105 324
1977-78	1	1 648.5	2 259.5	1 069.0	4 977.0	47 555	50 633	3 546	101 734
	2	1 594.0	2 307.0	1 018.5	4 919.5	43 995	50 008	3 124	97 127
1978-79	1	1 586.0	2 364.5	964.0	4 914.5	43 470	49 767	3 366	96 603
	2	1 556.0	2 475.0	1 015.0	5 046.0	43 070	48 507	3 086	94 663
ACCOUNTING									
1977-78	1	49.5	87.0	3.0	139.5	2 751	3 151	27	5 929
	2	69.0	86.0	6.0	161.0	2 490	2 774	63	5 327
1978-79	1	48.0	90.0	12.0	150.0	2 710	3 060	42	5 812
	2	60.5	82.0	15.0	157.5	2 499	2 718	81	5 298
FINANCE AND MANAGEMENT SCIENCE									
1977-78	1	-	99.0	15.0	114.0	-	4 914	180	5 094
	2	-	111.0	9.0	120.0	-	4 914	93	5 007
1978-79	1	-	98.0	43.0	141.0	-	4 287	244	4 531
	2	-	113.0	34.0	147.0	-	4 248	175	4 423
INDUSTRIAL AND LEGAL RELATIONS									
1977-78	1	-	51.0	9.0	60.0	-	2 775	117	2 892
	2	-	51.0	9.0	60.0	-	2 637	102	2 739
1978-79	1	-	66.0	16.0	82.0	-	2 673	34	2 707
	2	-	66.0	22.0	88.0	-	2 763	121	2 884
MARKETING AND ECONOMIC ANALYSIS									
1977-78	1	-	59.0	9.0	68.0	-	2 354	87	2 441
	2	-	44.0	9.0	53.0	-	2 581	45	2 626
1978-79	1	-	62.0	20.0	82.0	-	2 864	83	2 947
	2	-	53.0	30.0	83.0	-	2 706	87	2 793
ORGANIZATIONAL ANALYSIS									
1977-78	1	-	88.0	18.0	106.0	-	3 089	234	3 323
	2	-	97.0	41.5	138.5	-	2 896	171	3 067
1978-79	1	-	88.5	20.0	108.5	-	2 781	221	3 002
	2	-	115.5	17.0	132.5	-	3 064	92	3 156
TOTAL BUSINESS ADMINISTRATION AND COMMERCE									
1970-71	1	83.0	259.5	30.0	372.5	3 656	10 620	333	14 609
	2	86.0	264.5	30.0	380.5	4 209	10 771	303	15 283
1971-72	1	55.0	256.5	33.0	344.5	3 440	11 929	705	16 074
	2	53.0	291.5	42.0	386.5	2 800	11 939	573	15 312
1972-73	1	54.0	260.0	36.0	350.0	1 917	14 306	648	16 871
	2	84.5	233.0	39.0	356.5	2 655	13 163	567	16 385
1973-74	1	40.5	289.0	36.0	365.5	2 165	14 833	582	17 580
	2	77.0	263.0	36.0	376.0	2 586	14 485	693	17 764
1974-75	1	52.0	310.5	61.5	424.0	2 822	16 500	650	19 972
	2	80.0	301.0	71.5	452.5	2 953	15 648	546	19 147
1975-76	1	46.0	349.0	52.5	447.5	2 749	17 259	785	20 793
	2	76.0	352.0	64.0	492.0	3 181	17 486	578	21 245
1976-77	1	47.5	345.0	47.5	440.0	2 944	15 787	576	19 307
	2	69.0	352.5	75.5	497.0	3 385	16 545	440	20 370
1977-78	1	49.5	384.0	54.0	487.5	2 751	16 283	645	19 679
	2	69.0	389.0	74.5	532.5	2 490	15 802	474	18 766
1978-79	1	48.0	404.5	111.0	563.5	2 710	15 665	624	18 999
	2	60.5	429.5	118.0	608.0	2 499	15 499	556	18 554
DENTAL HEALTH CARE									
1977-78	1	76.0	149.0	-	225.0	940	1 198	-	2 138
	2	107.0	86.0	-	193.0	1 162	689	-	1 851
1978-79	1	75.0	159.6	-	234.6	831	1 246	-	2 077
	2	68.0	84.6	-	152.6	530	928	-	1 456

THE SOURCE OF THESE STATISTICS IS THE ACADEMIC RECORDS SYSTEM DATA BASES.

TABLE 3.2
WINTER SESSION
WEEKLY CONTACT HOURS AND WEEKLY STUDENT HOURS

DEPARTMENT	TERM	WEEKLY CONTACT HOURS: COURSES NUMBERED 100 TO 299	COURSES NUMBERED 300 TO 499	COURSES NUMBERED 500 AND UP	TOTAL	WEEKLY STUDENT HOURS: COURSES NUMBERED 100 TO 299	COURSES NUMBERED 300 TO 499	COURSES NUMBERED 500 AND UP	TOTAL
DENTAL CLINICAL SCIENCES									
1977-78	1	-	501.0	40.0	541.0	-	5 015	76	5 091
	2	-	402.0	32.0	434.0	-	4 629	64	4 693
1978-79	1	-	533.0	42.0	575.0	-	4 929	84	5 013
	2	2.0	505.0	30.0	537.0	74	4 737	60	4 871
ORAL BIOLOGY									
1977-78	1	-	11.0	6.0	17.0	-	550	14	564
	2	-	24.0	1.0	25.0	-	684	2	686
1978-79	1	-	12.0	8.0	20.0	-	589	26	615
	2	39.0	32.0	-	71.0	518	1 081	-	1 599
TOTAL DENTAL CLINICAL SCIENCES, DENTAL HEALTH CARE AND ORAL BIOLOGY									
1977-78	1	76.0	661.0	46.0	783.0	940	6 763	90	7 793
	2	107.0	512.0	33.0	652.0	1 162	6 002	66	7 230
1978-79	1	75.0	704.6	50.0	829.6	831	6 764	110	7 705
	2	109.0	621.6	30.0	760.6	1 122	6 746	60	7 928
DENTISTRY									
1970-71	1	5.0	722.5	77.0	804.5	65	6 431	137	6 633
	2	19.0	678.3	81.0	778.3	269	6 263	120	6 652
1971-72	1	5.0	610.5	46.0	661.5	135	6 206	80	6 421
	2	17.5	696.5	52.0	766.0	434	5 884	124	6 442
1972-73	1	11.0	492.0	48.0	551.0	260	5 463	62	5 785
	2	27.0	479.0	28.0	534.0	378	5 739	86	6 203
1973-74	1	16.0	478.0	52.0	546.0	320	6 081	60	6 461
	2	25.0	586.0	30.0	641.0	560	6 010	84	6 654
1974-75	1	16.0	607.0	54.0	677.0	306	5 977	61	6 344
	2	49.0	630.0	33.0	712.0	787	6 363	82	7 232
1975-76	1	15.0	540.0	52.0	607.0	317	6 240	113	6 670
	2	27.0	548.0	56.0	631.0	634	6 369	103	7 106
1976-77	1	11.0	511.0	72.0	594.0	190	5 704	116	6 010
	2	38.0	548.0	32.0	618.0	760	6 189	64	7 013
DENTAL HYGIENE									
1970-71	1	66.5	108.0	-	174.5	516	462	-	978
	2	67.0	148.0	-	215.0	376	774	-	1 150
1971-72	1	22.0	112.0	-	134.0	576	482	-	1 058
	2	54.5	141.0	-	195.5	353	626	-	979
1972-73	1	90.0	59.0	-	149.0	820	407	-	1 227
	2	70.0	93.0	-	163.0	472	487	-	959
1973-74	1	79.0	93.0	-	172.0	493	684	-	1 177
	2	90.0	115.0	-	205.0	400	494	-	894
1974-75	1	79.0	145.0	-	224.0	573	763	-	1 336
	2	79.0	139.0	-	218.0	388	684	-	1 072
1975-76	1	79.0	114.0	-	193.0	510	576	-	1 086
	2	74.0	106.0	-	180.0	343	504	-	847
1976-77	1	114.0	131.0	-	245.0	663	672	-	1 335
	2	76.0	128.0	-	204.0	304	576	-	880
EDUCATIONAL ADMINISTRATION									
1970-71	1	45.0	28.0	58.0	131.0	1 326	798	818	2 942
	2	45.0	28.0	59.0	132.0	1 542	630	813	2 985
1971-72	1	42.0	36.0	76.5	154.5	1 260	741	1 074	3 075
	2	42.0	39.0	89.5	170.5	1 308	735	1 162	3 205
1972-73	1	44.0	45.0	75.0	164.0	1 038	924	1 021	2 983
	2	42.0	30.0	79.5	151.5	1 199	705	1 002	2 906
1973-74	1	45.0	33.0	82.0	160.0	1 107	858	1 181	3 146
	2	48.0	27.0	90.0	165.0	1 380	624	1 109	3 113
1974-75	1	63.0	48.0	110.0	221.0	1 386	870	1 319	3 575
	2	69.0	45.0	102.0	216.0	1 749	948	1 266	3 983
1975-76	1	87.0	45.0	129.0	261.0	2 391	1 014	1 305	4 710
	2	78.0	42.0	130.0	250.0	2 256	1 026	1 280	4 562
1976-77	1	69.0	36.0	183.0	288.0	1 584	675	1 332	3 591
	2	69.0	33.0	189.0	291.0	1 569	636	1 323	3 528
1977-78	1	63.0	33.0	192.0	288.0	1 563	453	1 527	3 543
	2	60.0	30.0	152.5	242.5	1 416	435	1 381	3 232
1978-79	1	-	45.0	228.0	273.0	-	777	1 413	2 190
	2	-	45.0	197.0	242.0	-	594	1 373	1 967

THE SOURCE OF THESE STATISTICS IS THE ACADEMIC RECORDS SYSTEM DATA BASES.

TABLE 3.2
WINTER SESSION
WEEKLY CONTACT HOURS AND WEEKLY STUDENT HOURS

DEPARTMENT	TERM	WEEKLY CONTACT HOURS COURSES NUMBERED 100 TO 299	COURSES NUMBERED 300 TO 499	COURSES NUMBERED 500 AND UP	TOTAL	WEEKLY STUDENT HOURS COURSES NUMBERED 100 TO 299	COURSES NUMBERED 300 TO 499	COURSES NUMBERED 500 AND UP	TOTAL
EDUCATIONAL FOUNDATIONS									
1970-71	1	42.0	124.0	25.0	191.0	1 206	4 433	109	5 748
	2	42.0	121.0	21.0	184.0	1 374	4 435	96	5 905
1971-72	1	46.0	111.0	29.0	188.0	1 182	3 834	125	5 141
	2	45.0	156.0	50.0	251.0	1 314	5 028	110	6 452
1972-73	1	30.0	138.0	29.5	197.5	1 095	3 576	142	4 813
	2	33.0	146.0	26.5	205.5	1 167	4 304	166	5 637
1973-74	1	36.0	144.0	81.0	261.0	1 209	3 066	198	4 473
	2	36.0	162.0	54.0	252.0	1 197	4 449	214	5 860
1974-75	1	39.0	132.0	33.0	204.0	1 530	3 555	162	5 247
	2	36.0	156.0	24.0	216.0	1 944	4 452	219	6 615
1975-76	1	51.0	144.0	30.0	225.0	1 734	4 146	187	6 067
	2	72.0	153.0	40.0	265.0	2 475	5 157	282	7 914
1976-77	1	51.0	165.0	24.5	240.5	1 296	3 912	124	5 332
	2	66.0	159.0	27.5	252.5	1 773	4 437	145	6 355
1977-78	1	54.0	146.0	40.5	240.5	1 167	3 382	194	4 743
	2	57.0	172.0	50.5	279.5	1 515	3 835	160	5 510
1978-79	1	42.0	153.0	37.5	232.5	1 056	3 180	251	4 487
	2	57.0	153.0	44.0	254.0	1 293	3 453	219	4 965
EDUCATIONAL PSYCHOLOGY									
1970-71	1	80.0	235.0	388.0	703.0	2 444	6 373	2 130	10 947
	2	76.0	166.0	419.5	661.5	2 621	6 343	1 956	10 920
1971-72	1	116.0	234.0	317.0	667.0	2 415	5 049	1 718	9 182
	2	116.0	282.0	332.0	730.0	2 599	5 361	1 659	9 619
1972-73	1	85.5	188.5	190.5	464.5	2 192	4 250	1 602	8 044
	2	84.0	206.0	183.5	473.5	2 223	4 654	1 599	8 476
1973-74	1	87.0	216.0	271.0	574.0	2 592	4 583	1 786	8 961
	2	86.0	224.0	273.0	583.0	2 769	4 911	1 950	9 630
1974-75	1	106.5	224.0	254.5	585.0	3 204	4 996	1 641	9 841
	2	99.0	229.5	257.5	586.0	3 154	5 945	1 691	10 790
1975-76	1	108.0	190.0	229.0	527.0	3 518	5 474	1 746	10 738
	2	127.5	242.0	251.5	621.0	3 833	6 767	1 698	12 298
1976-77	1	115.0	223.0	274.5	612.5	3 410	4 949	1 763	10 122
	2	113.5	272.0	283.0	668.5	3 643	5 858	1 565	11 066
1977-78	1	109.5	235.0	288.0	632.5	3 055	5 345	1 661	10 061
	2	113.0	217.0	286.5	616.5	3 220	4 983	1 457	9 660
1978-79	1	108.0	219.0	357.0	684.0	2 861	5 032	1 859	9 752
	2	100.0	256.0	248.5	604.5	2 738	5 447	1 605	9 790
ELEMENTARY EDUCATION									
1970-71	1	221.0	187.0	131.5	539.5	7 804	4 530	286	12 620
	2	221.0	195.0	119.0	535.0	7 734	4 452	293	12 479
1971-72	1	292.0	347.0	108.0	747.0	5 820	6 720	345	12 885
	2	184.0	318.0	51.0	553.0	4 379	5 470	296	10 145
1972-73	1	351.5	373.0	60.0	784.5	5 052	6 586	391	12 029
	2	272.0	287.0	60.0	619.0	4 538	5 834	377	10 749
1973-74	1	401.0	287.5	61.5	750.0	6 880	6 275	477	13 632
	2	259.0	358.0	87.0	704.0	4 424	6 118	514	11 056
1974-75	1	385.0	305.5	58.5	749.0	6 279	5 249	460	11 988
	2	373.0	382.0	69.5	824.5	5 479	5 909	435	11 823
1975-76	1	366.0	331.5	95.0	792.5	6 270	6 368	554	13 192
	2	345.0	432.5	83.0	860.5	5 401	7 061	457	12 919
1976-77	1	341.5	225.0	96.0	662.5	6 299	3 969	515	10 783
	2	288.5	297.0	74.0	659.5	5 679	4 688	436	10 803
1977-78	1	304.0	373.0	89.0	766.0	6 031	4 920	386	11 337
	2	251.0	524.0	80.5	855.5	4 906	6 449	347	11 702
1978-79	1	180.0	398.0	100.0	678.0	4 285	4 770	523	9 578
	2	255.5	627.0	102.0	984.5	4 960	7 128	582	12 670
INDUSTRIAL AND VOCATIONAL EDUCATION									
1970-71	1	63.0	33.0	6.0	102.0	1 200	705	75	1 980
	2	60.0	36.0	6.0	102.0	1 089	702	75	1 866
1971-72	1	39.0	60.0	10.0	109.0	783	936	91	1 810
	2	36.0	69.0	16.0	121.0	675	951	91	1 717
1972-73	1	45.0	61.0	9.0	115.0	997	837	81	1 915
	2	45.0	60.0	9.0	114.0	833	909	84	1 826
1973-74	1	54.0	84.0	9.0	147.0	1 094	1127	75	2 296
	2	54.0	54.0	9.0	117.0	959	689	75	1 723
1974-75	1	57.0	193.0	44.0	294.0	828	1 870	101	2 799
	2	54.0	122.0	24.0	200.0	939	1 442	78	2 459
1975-76	1	39.0	89.0	17.0	145.0	888	873	74	1 835
	2	36.0	111.0	22.0	169.0	909	1 324	117	2 350
1976-77	1	45.0	98.0	23.0	166.0	1 092	1 292	295	2 679
	2	42.0	108.5	38.0	188.5	882	1 652	326	2 860
1977-78	1	52.0	96.0	52.0	200.0	926	963	199	2 088
	2	59.0	150.5	41.0	250.5	850	1 602	206	2 658
1978-79	1	45.0	104.0	45.0	194.0	779	1 005	237	2 021
	2	52.0	90.0	66.0	208.0	690	1 277	294	2 261

THE SOURCE OF THESE STATISTICS IS THE ACADEMIC RECORDS SYSTEM DATA BASES.

TABLE 3.2
WINTER SESSION
WEEKLY CONTACT HOURS AND WEEKLY STUDENT HOURS

DEPARTMENT	TERM	WEEKLY CONTACT HOURS: COURSES NUMBERED 100 TO 299	COURSES NUMBERED 300 TO 499	COURSES NUMBERED 500 AND UP	TOTAL	WEEKLY STUDENT HOURS: COURSES NUMBERED 100 TO 299	COURSES NUMBERED 300 TO 499	COURSES NUMBERED 500 AND UP	TOTAL
SECONDARY EDUCATION									
1970-71	1	198.0	201.0	34.0	433.0	3 099	3 517	479	7 095
	2	198.0	196.0	35.0	429.0	2 985	3 310	408	6 703
1971-72	1	5.0	463.0	48.0	516.0	75	7 291	490	7 856
	2	5.0	431.0	48.0	534.0	70	7 094	430	7 594
1972-73	1	-	396.0	35.5	431.5	-	5 794	295	6 089
	2	-	388.0	30.0	418.0	-	5 250	211	5 461
1973-74	1	14.0	397.0	38.0	449.0	201	5 874	394	6 469
	2	14.0	440.0	36.5	490.5	87	5 156	349	5 592
1974-75	1	39.0	447.0	37.0	523.0	379	5 704	293	6 376
	2	11.0	488.5	40.5	540.0	149	5 582	248	5 979
1975-76	1	43.0	594.5	41.5	679.0	303	7 010	336	7 649
	2	45.0	552.0	38.5	635.5	337	6 082	247	6 666
1976-77	1	29.0	451.0	56.5	536.5	226	5 325	390	5 941
	2	45.0	529.0	47.5	621.5	362	5 966	240	6 568
1977-78	1	33.0	764.5	44.5	842.0	385	7 464	379	8 228
	2	41.0	803.0	42.0	886.0	328	7 929	260	8 517
1978-79	1	96.0	603.0	49.5	813.5	1 212	6 616	325	8 153
	2	152.0	846.5	52.5	1 051.0	1 392	8 317	300	10 009
TOTAL EDUCATION									
1970-71	1	649.0	808.0	642.5	2 099.5	17 079	20 356	3 897	41 332
	2	642.0	742.0	659.5	2 043.5	17 345	19 872	3 641	40 858
1971-72	1	542.0	1 251.0	588.5	2 381.5	11 535	24 571	3 843	39 949
	2	428.0	1 345.0	586.5	2 359.5	10 345	24 639	3 748	38 732
1972-73	1	556.0	1 201.5	399.5	2 157.0	10 374	21 967	3 532	35 873
	2	476.0	1 117.0	388.5	1 981.5	9 960	21 656	3 439	35 055
1973-74	1	637.0	1 161.5	542.5	2 341.0	13 083	21 783	4 111	38 977
	2	497.0	1 265.0	549.5	2 311.5	10 816	21 947	4 211	36 974
1974-75	1	689.5	1 349.5	537.0	2 576.0	13 606	22 244	3 976	39 826
	2	642.0	1 423.0	517.5	2 582.5	13 414	24 278	3 957	41 649
1975-76	1	694.0	1 394.0	541.5	2 629.5	15 104	24 885	4 202	44 191
	2	703.5	1 532.5	565.0	2 801.0	15 211	27 417	4 081	46 709
1976-77	1	650.5	1 198.0	657.5	2 506.0	13 907	20 122	4 419	38 448
	2	624.0	1 398.5	659.0	2 681.5	13 908	23 237	4 035	41 180
1977-78	1	615.5	1 647.5	706.0	2 969.0	13 127	22 527	4 346	40 000
	2	581.0	1 896.5	653.0	3 130.5	12 235	25 233	3 811	41 279
1978-79	1	471.0	1 587.0	817.0	2 875.0	10 193	21 380	4 608	36 181
	2	616.5	2 017.5	710.0	3 344.0	11 073	26 216	4 373	41 662
DEAN OF ENGINEERING									
1970-71	1	2.0	-	-	2.0	428	-	-	428
	2	-	1.0	-	1.0	-	266	-	266
1971-72	1	2.0	-	-	2.0	287	-	-	287
	2	-	1.0	-	1.0	-	259	-	259
1972-73	1	1.0	3.0	-	4.0	275	207	-	482
	2	-	3.0	1.0	4.0	-	222	271	493
1973-74	1	1.0	3.0	-	4.0	307	111	-	418
	2	-	3.0	1.0	4.0	-	294	286	580
1974-75	1	1.0	3.0	-	4.0	438	171	-	609
	2	-	3.0	1.0	4.0	-	177	226	403
1975-76	1	2.0	3.0	-	5.0	920	162	-	1 082
	2	-	3.0	1.0	4.0	-	210	232	442
1976-77	1	2.0	3.0	-	5.0	834	75	-	909
	2	-	6.0	1.0	7.0	-	246	309	555
1977-78	1	2.0	3.0	-	5.0	882	135	-	1 017
	2	-	3.0	1.0	4.0	-	165	294	459
1978-79	1	2.0	3.0	-	5.0	920	141	-	1 061
	2	-	6.0	1.0	7.0	-	195	318	513
CHEMICAL ENGINEERING									
1970-71	1	-	117.0	25.5	142.5	-	1 973	178	2 151
	2	23.0	100.0	26.0	149.0	1 192	1 888	170	3 250
1971-72	1	-	101.5	24.5	126.0	-	1 871	130	2 001
	2	23.0	99.0	22.0	144.0	1 216	2 125	121	3 462
1972-73	1	-	21.0	102.0	123.0	-	696	1 249	1 945
	2	-	50.5	83.0	133.5	-	1 612	1 266	2 878
1973-74	1	-	35.0	87.5	122.5	-	484	1 018	1 502
	2	-	45.0	67.5	112.5	-	1 248	1 249	2 497
1974-75	1	-	55.0	69.0	124.0	-	874	626	1 500
	2	-	73.0	85.0	158.0	-	1 624	601	2 225
1975-76	1	-	67.0	95.0	162.0	-	957	850	1 807
	2	-	55.0	84.0	139.0	-	2 213	870	3 083
1976-77	1	-	53.0	99.0	152.0	-	1 132	1 213	2 345
	2	-	60.0	82.0	142.0	-	2 233	1 303	3 536
1977-78	1	-	43.0	85.0	128.0	-	1 003	1 343	2 346
	2	-	59.0	89.5	148.5	-	1 955	1 394	3 349
1978-79	1	-	43.0	85.0	128.0	-	1 072	1 047	2 119
	2	-	71.0	91.5	162.5	-	2 141	1 187	3 328

THE SOURCE OF THESE STATISTICS IS THE ACADEMIC RECORDS SYSTEM DATA BASES.

TABLE 3.2
WINTER SESSION
WEEKLY CONTACT HOURS AND WEEKLY STUDENT HOURS

DEPARTMENT	TERM	WEEKLY CONTACT HOURS COURSES NUMBERED 100 TO 299	COURSES NUMBERED 300 TO 499	COURSES NUMBERED 500 AND UP	TOTAL	WEEKLY STUDENT HOURS COURSES NUMBERED 100 TO 299	COURSES NUMBERED 300 TO 499	COURSES NUMBERED 500 AND UP	TOTAL
CIVIL ENGINEERING									
1970-71	1	119.0	149.5	61.0	329.5	2 329	2 655	455	5 438
	2	171.0	194.5	62.0	427.5	2 993	2 717	478	6 188
1971-72	1	69.0	186.5	56.0	311.5	2 121	3 288	233	5 642
	2	162.0	96.0	67.0	325.0	3 113	2 900	319	6 332
1972-73	1	20.0	90.5	106.0	216.5	795	2 504	2 117	5 416
	2	20.0	79.5	104.0	203.5	580	2 713	1 717	5 010
1973-74	1	20.0	96.0	135.0	251.0	845	2 590	1 997	5 432
	2	20.0	99.0	102.0	221.0	950	3 398	1 403	5 751
1974-75	1	26.0	97.0	123.0	246.0	1 385	3 144	1 920	6 449
	2	20.0	121.0	117.0	258.0	1 235	5 063	1 830	8 128
1975-76	1	20.0	83.5	122.0	225.5	1 390	4 545	2 281	8 216
	2	48.0	125.0	130.5	303.5	2 808	6 284	2 200	11 292
1976-77	1	36.0	76.5	167.0	279.5	1 355	4 440	3 711	9 506
	2	52.0	119.0	122.0	293.0	2 347	5 927	2 514	10 788
1977-78	1	60.0	78.0	154.0	292.0	1 439	4 096	3 615	9 150
	2	80.0	123.0	139.0	342.0	2 422	5 373	2 168	9 963
1978-79	1	66.0	78.0	178.0	322.0	1 507	3 788	3 632	8 927
	2	88.0	132.0	152.0	372.0	3 067	4 845	2 389	10 301
ELECTRICAL ENGINEERING									
1970-71	1	18.0	164.0	39.5	221.5	762	3 000	316	4 078
	2	27.0	202.5	62.5	292.0	1 461	3 633	239	5 333
1971-72	1	25.0	183.0	52.0	260.0	999	3 537	256	4 792
	2	49.0	195.0	56.0	300.0	1 918	3 653	245	5 816
1972-73	1	-	133.0	110.0	243.0	-	3 128	1 564	4 692
	2	-	198.0	117.0	315.0	-	4 940	1 695	5 635
1973-74	1	-	106.0	130.0	236.0	-	2 870	2 181	5 051
	2	-	180.0	143.0	323.0	-	3 572	2 122	5 694
1974-75	1	-	116.5	135.0	251.5	-	2 945	2 014	4 959
	2	-	144.0	159.0	303.0	-	3 208	2 041	5 249
1975-76	1	6.0	120.5	138.0	264.5	362	3 145	1 520	5 027
	2	4.0	189.0	147.5	340.5	156	3 600	1 370	5 126
1976-77	1	14.0	111.5	148.0	273.5	642	3 209	1 547	5 398
	2	12.0	193.0	145.0	350.0	624	4 184	1 422	6 230
1977-78	1	7.0	95.0	128.0	230.0	306	3 088	1 735	5 129
	2	8.0	183.0	193.0	384.0	372	4 387	1 824	6 583
1978-79	1	-	94.4	139.5	233.9	-	3 019	2 070	5 089
	2	-	153.0	201.5	354.5	-	4 000	2 213	6 213
MECHANICAL ENGINEERING									
1970-71	1	35.0	122.0	24.5	181.5	1 796	2 500	223	4 517
	2	46.0	153.0	39.5	238.5	1 877	2 510	166	4 553
1971-72	1	33.0	123.0	23.5	179.5	1 452	2 668	131	4 251
	2	38.0	148.0	30.5	216.5	1 594	2 290	82	3 966
1972-73	1	18.0	67.0	126.5	211.5	505	1 431	1 684	3 623
	2	36.0	57.0	213.0	306.0	1 030	1 545	1 556	4 131
1973-74	1	25.0	59.0	162.0	246.0	1 010	1 433	1 711	4 154
	2	25.0	67.0	209.0	301.0	1 015	1 525	1 613	4 153
1974-75	1	27.0	64.0	116.0	207.0	1 506	1 415	1 154	4 075
	2	27.0	73.5	163.0	263.5	1 504	1 887	1 299	4 690
1975-76	1	53.0	92.0	122.5	267.5	2 336	1 933	1 361	5 630
	2	14.0	47.0	115.5	176.5	645	2 177	1 107	3 929
1976-77	1	42.0	90.0	120.0	252.0	1 668	2 140	1 587	5 395
	2	11.0	48.5	105.5	165.0	485	2 133	1 250	3 868
1977-78	1	49.0	85.0	92.5	226.5	2 189	2 298	1 781	6 268
	2	7.0	52.0	133.5	192.5	315	2 380	1 394	4 089
1978-79	1	56.0	86.0	80.0	222.0	2 610	2 196	2 054	6 860
	2	7.0	100.0	64.0	171.0	475	3 148	1 100	4 723
MINERAL ENGINEERING									
1970-71	1	24.0	52.5	17.0	93.5	878	734	87	1 699
	2	27.0	52.5	11.0	90.5	612	609	20	1 241
1971-72	1	27.0	57.0	3.0	87.0	816	760	42	1 618
	2	33.0	51.0	9.0	93.0	783	743	36	1 562
1972-73	1	-	29.0	51.0	80.0	-	1 042	465	1 507
	2	-	47.0	34.0	81.0	-	810	378	1 188
1973-74	1	-	45.0	88.0	133.0	-	864	743	1 607
	2	-	53.0	46.0	99.0	-	788	475	1 263
1974-75	1	-	58.0	79.0	137.0	-	1 005	525	1 530
	2	-	56.0	70.5	126.5	-	1 085	390	1 475
1975-76	1	-	62.5	54.5	117.0	-	1 431	358	1 789
	2	-	56.0	55.0	111.0	-	1 009	338	1 347
1976-77	1	-	83.0	63.0	146.0	-	1 496	387	1 883
	2	-	59.0	68.5	127.5	-	1 175	493	1 668
1977-78	1	-	108.0	60.5	168.5	-	1 625	406	2 031
	2	-	71.0	53.5	124.5	-	1 186	458	1 644
1978-79	1	-	98.5	84.7	183.2	-	1 641	429	2 070
	2	-	78.5	91.0	169.5	-	1 397	657	2 054

THE SOURCE OF THESE STATISTICS IS THE ACADEMIC RECORDS SYSTEM DATA BASES.

TABLE 3.2
WINTER SESSION
WEEKLY CONTACT HOURS AND WEEKLY STUDENT HOURS

DEPARTMENT	TERM	WEEKLY CONTACT HOURS: COURSES NUMBERED 100 TO 299	COURSES NUMBERED 300 TO 499	COURSES NUMBERED 500 AND UP	TOTAL	WEEKLY STUDENT HOURS: COURSES NUMBERED 100 TO 299	COURSES NUMBERED 300 TO 499	COURSES NUMBERED 500 AND UP	TOTAL
TOTAL ENGINEERING									
1970-71	1	198.0	605.0	167.5	970.5	6 192	10 862	1 257	18 311
	2	294.0	703.5	201.0	1 198.5	8 135	11 623	1 073	20 831
1971-72	1	156.0	651.0	159.0	966.0	5 675	12 124	792	19 591
	2	305.0	590.0	184.5	1 079.5	8 624	11 970	803	21 397
1972-73	1	39.0	343.5	495.5	878.0	1 575	9 008	7 079	17 662
	2	56.0	435.0	552.0	1 043.0	1 610	10 842	6 883	19 335
1973-74	1	46.0	344.0	602.5	992.5	2 162	8 352	7 650	18 164
	2	45.0	447.0	568.5	1 060.5	1 965	10 825	7 148	19 938
1974-75	1	54.0	393.5	522.0	969.5	3 329	9 554	6 239	19 122
	2	47.0	470.5	595.5	1 113.0	2 739	13 044	6 387	22 170
1975-76	1	81.0	428.5	532.0	1 041.5	5 008	12 173	6 370	23 551
	2	66.0	475.0	533.5	1 074.5	3 609	15 493	6 117	25 219
1976-77	1	94.0	417.0	597.0	1 108.0	4 499	12 492	8 445	25 436
	2	75.0	485.5	524.0	1 084.5	3 456	15 898	7 291	26 645
1977-78	1	118.0	412.0	520.0	1 050.0	4 816	12 245	8 880	25 941
	2	95.0	491.0	609.5	1 195.5	3 109	15 446	7 532	26 087
1978-79	1	124.0	402.9	567.2	1 094.1	5 037	11 857	9 232	26 126
	2	95.0	540.5	601.0	1 236.5	3 542	15 726	7 864	27 132
CLOTHING AND TEXTILES									
1977-78	1	42.0	72.0	24.0	138.0	864	1 557	52	2 473
	2	42.0	66.0	21.0	129.0	702	1 245	69	2 016
1978-79	1	36.0	57.0	26.0	119.0	654	1 521	38	2 213
	2	42.0	72.0	25.0	139.0	678	1 308	76	2 062
FAMILY STUDIES									
1977-78	1	3.0	37.5	19.0	59.5	129	1 850	198	2 177
	2	-	81.5	13.0	94.5	-	1 622	115	1 737
1978-79	1	3.0	38.0	19.0	60.0	135	2 080	233	2 448
	2	-	61.5	17.0	78.5	-	1 343	105	1 448
FOODS AND NUTRITION									
1977-78	1	3.0	70.0	19.0	92.0	198	1 739	176	2 113
	2	9.0	64.0	16.0	89.0	114	1 640	243	1 997
1978-79	1	3.0	67.0	19.0	89.0	105	1 752	155	2 012
	2	9.0	53.0	34.0	96.0	162	1 497	262	1 921
TOTAL HOME ECONOMICS									
1970-71	1	108.0	128.0	3.0	239.0	2 112	3 671	4	5 787
	2	75.0	170.0	3.0	248.0	1 500	4 259	4	5 763
1971-72	1	72.0	136.0	27.0	235.0	1 455	3 754	52	5 261
	2	51.0	164.0	13.0	228.0	1 116	3 955	56	5 127
1972-73	1	60.0	150.0	28.0	238.0	1 230	3 465	50	4 745
	2	45.0	191.0	11.0	247.0	906	4 065	44	5 015
1973-74	1	48.0	186.0	47.0	281.0	1 062	4 911	234	6 207
	2	45.0	205.5	43.0	293.5	972	4 321	364	5 657
1974-75	1	54.0	239.5	34.0	327.5	1 122	5 190	274	6 586
	2	54.0	210.5	58.0	322.5	1 008	4 612	460	6 080
1975-76	1	45.0	180.0	68.0	293.0	807	4 848	302	5 957
	2	45.0	199.0	84.0	328.0	882	4 755	484	6 121
1976-77	1	48.0	173.5	38.0	259.5	966	4 929	270	6 165
	2	42.0	195.0	77.0	314.0	816	4 634	466	5 916
1977-78	1	48.0	179.5	62.0	289.5	1 191	5 146	426	6 763
	2	51.0	211.5	50.0	312.5	816	4 507	427	5 750
1978-79	1	42.0	162.0	64.0	268.0	894	5 353	426	6 673
	2	51.0	186.5	76.0	313.5	840	4 148	443	5 431
COMMUNITY DEVELOPMENT									
1972-73	1	-	-	5.0	5.0	-	-	61	61
	2	-	-	10.5	10.5	-	-	129	129
1973-74	1	-	-	5.0	5.0		-	54	54
	2	-	-	10.0	10.0	-	-	114	114
1974-75	1	-	-	3.0	3.0	-	-	39	39
	2	-	-	9.0	9.0	-	-	99	99
1975-76	1	-	-	9.0	9.0	-	-	36	36
	2	-	-	28.5	28.5	-	-	122	122
1976-77	1	-	-	19.0	19.0	-	-	67	67
	2	-	-	19.0	19.0	-	-	135	135
1977-78	1	-	3.0	19.0	22.0	-	93	45	138
	2	-	-	20.5	20.5	-	-	137	137
1978-79	1	-	-	39.0	39.0	-	-	78	78
	2	-	-	38.0	38.0	-	-	182	182
EAST EUROPEAN AND SOVIET STUDIES									
1976-77	1	-	3.0	2.0	5.0	-	39	8	47
	2	-	3.0	2.0	5.0	-	39	8	47
1977-78	1	-	6.0	-	6.0	-	69	-	69
	2	-	6.0	-	6.0	-	63	-	63
1978-79	1	-	6.0	3.0	9.0	-	57	15	72
	2	-	12.0	3.0	15.0	-	78	15	93

THE SOURCE OF THESE STATISTICS IS THE ACADEMIC RECORDS SYSTEM DATA BASES.

TABLE 3.2
WINTER SESSION
WEEKLY CONTACT HOURS AND WEEKLY STUDENT HOURS

DEPARTMENT	TERM	WEEKLY CONTACT HOURS: COURSES NUMBERED 100 TO 299	COURSES NUMBERED 300 TO 499	COURSES NUMBERED 500 AND UP	TOTAL	WEEKLY STUDENT HOURS: COURSES NUMBERED 100 TO 299	COURSES NUMBERED 300 TO 499	COURSES NUMBERED 500 AND UP	TOTAL
TOTAL INTERDISCIPLINARY STUDIES									
1972-73	1	-	-	5.0	5.0	-	-	61	61
	2	-	-	10.5	10.5	-	-	129	129
1973-74	1	-	-	5.0	5.0	-	-	54	54
	2	-	-	10.0	10.0	-	-	114	114
1974-75	1	-	-	3.0	3.0	-	-	39	39
	2	-	-	9.0	9.0	-	-	99	99
1975-76	1	-	-	9.0	9.0	-	-	36	36
	2	-	-	28.5	28.5	-	-	122	122
1976-77	1	-	3.0	21.0	24.0	-	39	75	114
	2	-	3.0	21.0	24.0	-	39	143	182
1977-78	1	-	9.0	19.0	28.0	-	162	45	207
	2	-	6.0	20.5	26.5	-	63	137	200
1978-79	1	-	6.0	42.0	48.0	-	57	93	150
	2	-	12.0	41.0	53.0	-	78	197	275
TOTAL LAW									
1970-71	1	-	104.0	-	104.0	-	6 093	-	6 093
	2	-	118.0	-	118.0	-	5 322	-	5 322
1971-72	1	-	111.0	-	111.0	-	6 552	-	6 552
	2	2.0	123.0	-	125.0	90	5 994	-	6 084
1972-73	1	-	118.0	-	118.0	-	7 319	-	7 319
	2	2.0	132.0	-	134.0	200	6 403	-	6 603
1973-74	1	2.0	141.0	-	143.0	122	7 399	-	7 521
	2	2.0	138.0	-	140.0	266	6 574	-	6 840
1974-75	1	2.0	171.5	-	173.5	142	7 327	-	7 469
	2	-	166.0	-	166.0	-	6 737	-	6 737
1975-76	1	2.0	171.5	-	173.5	126	7 518	-	7 644
	2	4.0	194.0	-	198.0	214	6 713	-	6 927
1976-77	1	2.0	202.5	-	204.5	76	7 415	-	7 491
	2	4.0	199.0	-	203.0	240	6 526	-	6 766
1977-78	1	2.0	206.5	-	208.5	82	7 706	-	7 788
	2	4.0	183.0	-	187.0	236	6 759	-	6 995
1978-79	1	-	216.5	-	216.5	-	8 129	-	8 129
	2	-	224.0	-	224.0	-	6 895	-	6 895
TOTAL LIBRARY SCIENCE									
1970-71	1	-	43.0	-	43.0	-	1 400	-	1 400
	2	-	48.0	-	48.0	-	912	-	912
1971-72	1	-	58.0	-	58.0	-	1 947	-	1 947
	2	-	58.0	-	58.0	-	1 199	-	1 199
1972-73	1	-	58.0	9.0	67.0	-	1 911	15	1 926
	2	-	54.0	30.0	84.0	-	1 099	54	1 153
1973-74	1	-	60.0	6.0	66.0	-	2 326	9	2 335
	2	-	58.0	12.0	70.0	-	1 290	21	1 311
1974-75	1	-	74.0	17.5	91.5	-	2 098	25	2 123
	2	-	77.0	12.0	89.0	-	1 213	75	1 288
1975-76	1	-	47.5	-	47.5	-	1 573	-	1 573
	2	-	80.0	3.0	83.0	-	950	84	1 034
1976-77	1	-	58.0	3.0	61.0	-	603	3	606
	2	-	85.5	3.0	88.5	-	537	3	540
1977-78	1	-	60.5	41.0	101.5	-	874	317	1 191
	2	-	65.0	114.0	179.0	-	909	237	1 146
1978-79	1	-	63.5	57.0	120.5	-	859	309	1 168
	2	-	59.0	57.0	116.0	-	800	144	944
TOTAL NURSING									
1970-71	1	13.0	190.0	-	203.0	432	2 576	-	3 008
	2	59.2	397.0	-	456.2	752	3 976	-	4 728
1971-72	1	18.0	261.0	-	279.0	470	2 230	-	2 700
	2	62.2	545.0	-	607.2	746	4 373	-	5 119
1972-73	1	17.0	274.5	-	291.5	418	3 380	-	3 798
	2	36.5	303.5	-	340.0	367	3 821	-	4 188
1973-74	1	23.0	304.0	-	327.0	494	3 539	-	4 033
	2	39.5	335.5	-	375.0	522	3 600	-	4 122
1974-75	1	41.0	344.0	-	385.0	494	3 776	-	4 270
	2	72.0	380.0	-	452.0	624	4 196	-	4 820
1975-76	1	41.0	377.0	3.0	421.0	498	3 194	3	3 695
	2	84.0	445.0	-	529.0	570	4 172	-	4 742
1976-77	1	41.0	403.0	3.0	447.0	491	3 903	6	4 400
	2	78.0	549.0	13.0	640.0	612	4 352	18	4 982
1977-78	1	41.0	446.0	14.0	501.0	500	4 270	54	4 824
	2	90.0	507.8	20.0	617.8	630	4 375	30	5 035
1978-79	1	11.0	471.0	16.0	498.0	250	4 275	66	4 591
	2	15.0	450.3	13.0	478.3	300	3 891	57	4 248

THE SOURCE OF THESE STATISTICS IS THE ACADEMIC RECORDS SYSTEM DATA BASES.

TABLE 3.2
WINTER SESSION
WEEKLY CONTACT HOURS AND WEEKLY STUDENT HOURS

DEPARTMENT	TERM	WEEKLY CONTACT HOURS COURSES NUMBERED 100 TO 299	COURSES NUMBERED 300 TO 499	COURSES NUMBERED 500 AND UP	TOTAL	WEEKLY STUDENT HOURS COURSES NUMBERED 100 TO 299	COURSES NUMBERED 300 TO 499	COURSES NUMBERED 500 AND UP	TOTAL
TOTAL PHARMACY									
1970-71	1	9.0	102.0	23.0	134.0	714	3 037	158	3 909
	2	9.0	121.0	7.0	137.0	672	3 533	32	4 237
1971-72	1	9.0	108.0	13.0	130.0	726	4 176	138	5 040
	2	9.0	117.0	34.0	160.0	702	3 315	101	4 118
1972-73	1	9.0	134.0	9.0	152.0	715	4 909	120	5 744
	2	9.0	125.0	7.0	141.0	802	4 174	35	5 011
1973-74	1	9.0	103.0	46.0	158.0	732	4 226	393	5 351
	2	9.0	84.0	54.5	147.5	718	3 795	440	4 953
1974-75	1	25.0	195.0	66.0	286.0	768	4 694	476	5 938
	2	25.0	147.0	73.0	245.0	850	3 921	345	5 116
1975-76	1	25.0	175.0	62.0	262.0	732	4 569	414	5 715
	2	25.0	177.0	72.0	274.0	678	4 234	367	5 279
1976-77	1	25.0	242.0	51.0	318.0	708	4 828	308	5 844
	2	25.0	174.0	69.0	268.0	672	4 290	381	5 343
1977-78	1	25.0	281.0	74.0	380.0	732	4 775	654	6 161
	2	25.0	232.0	53.0	310.0	708	4 378	250	5 336
1978-79	1	27.0	231.0	73.0	331.0	768	4 303	480	5 551
	2	25.0	270.0	77.0	372.0	720	4 011	522	5 253
MOVEMENT EDUCATION									
1971-72	1	42.0	30.0	-	72.0	1 540	1 017	-	2 557
	2	39.0	33.0	-	72.0	1 314	888	-	2 202
1972-73	1	42.0	30.0	3.0	75.0	1 302	759	15	2 076
	2	39.0	30.0	3.0	72.0	1 215	1 146	15	2 376
1973-74	1	33.0	42.0	3.0	78.0	1 524	605	27	2 156
	2	39.0	42.0	3.0	84.0	1 461	858	27	2 346
1974-75	1	42.0	43.5	3.0	88.5	1 287	1 103	18	2 408
	2	48.0	51.0	3.0	102.0	1 248	915	18	2 181
1975-76	1	54.0	60.0	3.0	117.0	1 473	1 110	15	2 598
	2	51.0	48.0	3.0	102.0	1 203	999	15	2 217
1976-77	1	54.0	54.0	12.0	120.0	1 533	1 293	27	2 853
	2	66.0	39.0	6.0	111.0	1 599	879	33	2 511
1977-78	1	63.0	66.0	6.0	135.0	1 749	1 713	12	3 474
	2	69.0	45.0	9.0	123.0	1 566	1 125	27	2 718
1978-79	1	54.0	51.0	4.0	109.0	1 281	1 305	20	2 606
	2	60.0	60.0	13.0	133.0	1 353	972	38	2 363
PHYSICAL EDUCATION									
1970-71	1	140.0	222.0	89.0	451.0	5 750	7 999	366	14 115
	2	147.0	169.0	67.0	383.0	4 737	6 314	338	11 389
1971-72	1	103.0	139.0	107.5	349.5	2 779	5 316	361	8 456
	2	71.0	161.0	96.5	328.5	1 915	5 994	409	8 318
1972-73	1	107.0	153.0	50.0	310.0	3 194	6 262	359	9 815
	2	86.0	161.0	30.0	277.0	2 964	6 244	222	9 430
1973-74	1	158.0	156.5	42.0	356.5	4 383	6 125	489	10 997
	2	135.0	150.5	45.0	330.5	3 781	6 277	315	10 373
1974-75	1	191.0	124.0	54.0	369.0	7 056	4 200	360	11 616
	2	196.0	142.0	42.0	380.0	5 995	5 287	285	11 567
1975-76	1	225.0	116.0	45.0	386.0	7 960	4 129	369	12 458
	2	176.0	148.0	36.0	360.0	6 036	4 552	309	10 897
1976-77	1	240.0	120.0	52.0	412.0	8 081	3 872	325	12 278
	2	187.0	129.0	42.0	358.0	6 977	4 396	296	11 669
1977-78	1	192.0	163.0	79.0	434.0	7 480	4 494	433	12 407
	2	194.0	141.0	69.0	404.0	6 376	4 253	244	10 873
1978-79	1	214.5	161.5	72.5	448.5	6 978	3 406	288	10 672
	2	169.0	169.0	74.5	412.5	5 876	3 891	177	9 944
RECREATION ADMINISTRATION									
1971-72	1	6.0	40.0	-	46.0	150	993	-	1 143
	2	6.0	40.0	-	46.0	162	1 146	-	1 308
1972-73	1	6.0	37.5	-	43.5	255	1 243	-	1 498
	2	6.0	51.0	-	57.0	258	1 537	-	1 795
1973-74	1	12.0	27.5	-	39.5	267	1 084	-	1 351
	2	-	64.0	-	64.0	-	1 621	-	1 621
1974-75	1	12.0	85.5	-	97.5	387	1 486	-	1 873
	2	-	189.5	-	189.5	-	2 119	-	2 119
1975-76	1	12.0	89.5	-	101.5	360	1 929	-	2 289
	2	12.0	127.5	-	139.5	300	1 764	-	2 064
1976-77	1	12.0	88.0	-	100.0	321	1 620	-	1 941
	2	26.0	79.5	-	105.5	597	1 540	-	2 137
1977-78	1	14.0	104.0	3.0	121.0	354	1 979	12	2 345
	2	19.0	70.0	-	89.0	356	1 317	-	1 673
1978-79	1	17.0	90.0	3.0	110.0	440	1 692	24	2 156
	2	16.0	97.5	10.0	123.5	257	1 357	40	1 654

THE SOURCE OF THESE STATISTICS IS THE ACADEMIC RECORDS SYSTEM DATA BASES.

TABLE 3.2
WINTER SESSION
WEEKLY CONTACT HOURS AND WEEKLY STUDENT HOURS

DEPARTMENT	TERM	WEEKLY CONTACT HOURS COURSES NUMBERED 100 TO 299	COURSES NUMBERED 300 TO 499	COURSES NUMBERED 500 AND UP	TOTAL	WEEKLY STUDENT HOURS COURSES NUMBERED 100 TO 299	COURSES NUMBERED 300 TO 499	COURSES NUMBERED 500 AND UP	TOTAL
TOTAL PHYSICAL EDUCATION AND RECREATION									
1970-71	1	140.0	222.0	89.0	451.0	5 750	7 999	366	14 115
	2	147.0	169.0	67.0	383.0	4 737	6 314	338	11 389
1971-72	1	151.0	209.0	107.5	467.5	4 469	7 326	361	12 156
	2	116.0	234.0	96.5	446.5	3 391	8 028	409	11 828
1972-73	1	155.0	220.5	53.0	428.5	4 751	8 264	374	13 389
	2	131.0	242.0	33.0	406.0	4 437	8 927	237	13 601
1973-74	1	203.0	226.0	45.0	474.0	6 174	7 814	516	14 504
	2	174.0	256.5	48.0	478.5	5 242	8 756	342	14 340
1974-75	1	245.0	253.0	57.0	555.0	8 730	6 789	378	15 897
	2	244.0	382.5	45.0	671.5	7 243	8 321	303	15 867
1975-76	1	291.0	265.5	48.0	604.5	9 793	7 168	384	17 345
	2	239.0	323.5	39.0	601.5	7 539	7 315	324	15 178
1976-77	1	306.0	262.0	64.0	632.0	9 935	6 785	352	17 072
	2	279.0	247.5	48.0	574.5	9 173	6 815	329	16 317
1977-78	1	269.0	333.0	88.0	690.0	9 583	8 186	457	18 226
	2	282.0	256.0	78.0	616.0	8 298	6 695	271	15 264
1978-79	1	285.5	302.5	79.5	667.5	8 699	6 403	332	15 434
	2	245.0	326.5	97.5	669.0	7 486	6 220	255	13 961
OCCUPATIONAL THERAPY									
1977-78	1	3.0	142.0	8.0	153.0	102	1 589	8	1 699
	2	3.0	153.0	8.0	164.0	87	1 310	8	1 405
1978-79	1	14.0	104.0	3.0	121.0	295	1 210	3	1 508
	2	17.0	89.0	3.0	109.0	353	1 235	3	1 591
PHYSICAL THERAPY									
1977-78	1	24.5	126.0	-	150.5	527	1 395	-	1 922
	2	25.5	149.0	-	174.5	475	1 479	-	1 954
1978-79	1	26.5	252.0	-	278.5	566	2 276	-	2 842
	2	25.5	246.0	-	271.5	495	2 006	-	2 501
SPEECH PATHOLOGY AND AUDIOLOGY									
1977-78	1	8.0	60.5	-	68.5	224	1 162	-	1 386
	2	4.0	59.5	-	63.5	232	967	-	1 199
1978-79	1	4.0	56.0	-	60.0	344	1 222	-	1 566
	2	4.0	57.0	-	61.0	340	935	-	1 275
TOTAL REHABILITATION MEDICINE									
1970-71	1	52.0	147.0	30.0	229.0	1 104	2 429	66	3 599
	2	47.0	165.0	30.0	242.0	941	2 332	66	3 339
1971-72	1	38.0	221.0	18.0	277.0	995	3 230	30	4 255
	2	40.0	255.0	18.0	313.0	956	3 518	30	4 504
1972-73	1	58.0	236.0	17.0	311.0	1 232	4 147	29	5 408
	2	63.5	326.0	17.0	406.5	1 280	3 414	28	4 722
1973-74	1	53.0	260.5	29.0	342.5	1 098	3 869	29	4 996
	2	54.0	282.0	29.0	365.0	1 118	3 610	27	4 755
1974-75	1	57.5	319.0	29.0	405.5	1 093	4 228	29	5 350
	2	57.0	332.0	29.0	418.0	960	3 934	29	4 923
1975-76	1	48.5	271.5	11.0	331.0	994	3 858	11	4 863
	2	43.5	333.0	11.0	387.5	869	3 893	11	4 773
1976-77	1	54.5	270.0	15.0	339.5	1 281	4 017	17	5 315
	2	43.5	316.5	18.0	378.0	1 005	3 481	18	4 504
1977-78	1	35.5	328.5	8.0	372.0	853	4 146	8	5 007
	2	32.5	361.5	8.0	402.0	794	3 756	8	4 558
1978-79	1	44.5	412.0	3.0	459.5	1 205	4 708	3	5 916
	2	46.5	392.0	3.0	441.5	1 188	4 176	3	5 367
TOTAL SAINT JEAN									
1970-71	1	116.0	48.0	-	164.0	1 482	465	-	1 947
	2	118.0	51.0	-	169.0	1 518	444	-	1 962
1971-72	1	106.0	62.0	-	168.0	1 684	683	-	2 367
	2	106.0	65.0	-	171.0	1 543	696	-	2 239
1972-73	1	147.5	85.0	-	232.5	1 503	825	-	2 328
	2	147.5	83.0	-	230.5	1 370	767	-	2 137
1973-74	1	147.5	114.0	-	261.5	1 614	820	-	2 434
	2	146.5	91.0	-	237.5	1 538	667	-	2 205
1974-75	1	126.5	85.0	-	211.5	1 466	760	-	2 226
	2	137.5	88.0	-	225.5	1 492	706	-	2 198
1975-76	1	108.5	88.0	-	196.5	1 749	715	-	2 464
	2	107.5	88.0	-	195.5	1 643	649	-	2 292
1976-77	1	120.0	94.5	-	214.5	1 453	662	-	2 115
	2	117.5	111.0	-	228.5	1 346	767	-	2 113
1977-78	1	149.5	89.0	-	238.5	1 750	683	-	2 433
	2	128.5	106.0	-	234.5	1 603	686	-	2 289
1978-79	1	130.5	106.0	-	236.5	1 624	704	-	2 328
	2	131.0	120.0	-	251.0	1 541	731	-	2 272

THE SOURCE OF THESE STATISTICS IS THE ACADEMIC RECORDS SYSTEM DATA BASES.

TABLE 3.2
WINTER SESSION
WEEKLY CONTACT HOURS AND WEEKLY STUDENT HOURS

DEPARTMENT	TERM	WEEKLY CONTACT HOURS COURSES NUMBERED 100 TO 299	COURSES NUMBERED 300 TO 499	COURSES NUMBERED 500 AND UP	TOTAL	WEEKLY STUDENT HOURS COURSES NUMBERED 100 TO 299	COURSES NUMBERED 300 TO 499	COURSES NUMBERED 500 AND UP	TOTAL
BOTANY (INCLUDING INTRODUCTORY BIOLOGY)									
1970-71	1	123.9	46.0	15.0	184.9	4 368	1 010	42	5 420
	2	137.5	44.0	22.5	204.0	4 711	875	144	5 730
1971-72	1	144.9	65.1	6.0	216.0	5 402	1 523	84	7 009
	2	145.0	60.5	8.0	213.5	5 383	1 541	79	7 003
1972-73	1	151.5	68.5	6.0	226.0	5 524	2 118	48	7 690
	2	151.3	77.6	15.0	243.9	5 519	2 158	51	7 728
1973-74	1	168.0	84.5	6.0	258.5	5 718	2 054	48	7 820
	2	167.8	69.5	18.5	255.8	5 775	1 542	92	7 409
1974-75	1	155.6	134.5	6.0	296.1	5 968	2 280	54	8 302
	2	154.1	57.0	18.0	229.1	5 805	940	102	6 847
1975-76	1	139.1	116.5	13.0	268.6	4 870	2 454	144	7 468
	2	145.1	93.5	6.0	244.6	4 927	1 457	51	6 435
1976-77	1	128.6	103.5	14.0	246.1	4 470	1 971	118	6 559
	2	128.6	102.5	31.0	262.1	4 421	1 284	121	5 826
1977-78	1	118.1	109.0	21.0	248.1	4 151	1 929	78	6 158
	2	118.1	102.7	6.0	226.8	4 002	1 035	93	5 130
1978-79	1	116.6	80.0	11.0	207.6	3 705	1 370	36	5 111
	2	103.1	82.4	9.0	194.5	3 642	1 051	30	4 723
CHEMISTRY									
1970-71	1	569.0	305.0	139.0	1 013.0	16 353	6 465	1 903	24 721
	2	521.0	310.0	143.0	974.0	13 490	5 980	1 575	21 045
1971-72	1	590.0	313.0	131.0	1 034.0	17 104	5 579	1 428	24 111
	2	590.0	315.0	233.0	1 138.0	14 452	5 362	1 478	21 292
1972-73	1	616.0	351.0	94.5	1 061.5	16 852	5 345	1 141	23 338
	2	590.0	359.0	133.0	1 082.0	13 618	4 947	1 407	19 972
1973-74	1	607.0	303.0	142.0	1 052.0	17 682	6 143	1 295	25 120
	2	556.0	305.0	157.0	1 018.0	14 309	5 616	1 368	21 293
1974-75	1	675.0	295.0	140.0	1 110.0	19 435	5 526	1 086	26 047
	2	663.0	299.0	164.0	1 126.0	17 831	5 560	1 223	24 614
1975-76	1	643.0	286.0	128.0	1 057.0	16 463	5 134	1 306	22 903
	2	629.0	290.0	105.0	1 024.0	14 029	4 528	1 100	19 657
1976-77	1	604.0	260.0	151.0	1 015.0	15 499	4 333	1 437	21 269
	2	554.5	271.0	166.0	991.5	13 700	4 003	1 473	19 176
1977-78	1	580.0	295.0	172.0	1 047.0	15 279	4 636	1 248	21 163
	2	565.0	277.0	150.0	992.0	12 343	4 040	991	17 374
1978-79	1	560.0	274.0	149.0	983.0	14 208	4 908	1 112	20 228
	2	536.0	274.0	113.0	923.0	12 019	4 217	1 007	17 243
COMPUTING SCIENCE									
1970-71	1	27.0	56.0	54.0	137.0	1 704	3 305	909	5 918
	2	27.0	61.0	54.0	142.0	1 314	2 659	654	4 627
1971-72	1	33.0	97.0	42.0	172.0	1 608	3 669	753	6 030
	2	30.0	88.0	54.0	172.0	1 242	2 212	708	4 162
1972-73	1	27.0	95.0	42.0	164.0	1 008	3 341	591	4 940
	2	27.0	96.0	44.0	167.0	672	2 715	467	3 854
1973-74	1	33.0	93.0	27.0	153.0	966	2 960	390	4 316
	2	30.0	95.0	48.0	173.0	858	1 917	366	3 141
1974-75	1	42.0	99.0	30.0	171.0	1 383	3 217	482	5 082
	2	42.0	83.0	42.5	167.5	1 227	2 015	445	3 687
1975-76	1	42.0	96.0	28.5	166.5	1 386	3 524	360	5 270
	2	42.0	91.0	34.5	167.5	1 074	2 512	393	3 979
1976-77	1	50.0	117.0	30.0	197.0	1 603	4 032	465	6 100
	2	42.0	102.0	36.0	180.0	1 272	2 950	411	4 633
1977-78	1	72.0	155.0	35.0	262.0	2 130	4 396	389	6 915
	2	60.0	130.0	35.0	225.0	1 506	3 069	344	4 919
1978-79	1	66.0	151.0	22.0	239.0	2 352	4 717	274	7 343
	2	66.0	132.0	27.0	225.0	1 566	3 454	377	5 397
GENETICS (INCLUDING INTRODUCTORY BIOLOGY)									
1970-71	1	66.8	77.0	28.0	171.8	2 366	3 023	46	5 435
	2	57.0	61.0	43.0	161.0	1 968	2 737	249	4 954
1971-72	1	69.2	71.5	74.0	214.7	2 309	2 575	102	4 986
	2	69.0	58.0	125.0	252.0	2 214	2 072	480	4 766
1972-73	1	72.0	53.0	29.0	154.0	2 934	2 315	59	5 308
	2	30.4	45.0	45.5	120.9	2 408	2 163	182	4 753
1973-74	1	81.0	33.0	16.5	130.5	2 916	1 830	44	4 790
	2	75.4	45.0	22.5	142.9	2 374	2 172	64	4 610
1974-75	1	75.8	39.0	45.0	159.8	2 664	2 178	136	4 978
	2	78.8	30.0	28.5	137.3	3 408	2 055	58	5 521
1975-76	1	78.8	33.0	43.5	155.3	2 422	2 142	112	4 676
	2	78.8	43.5	48.0	170.3	3 089	2 297	111	5 497
1976-77	1	75.8	39.0	25.5	140.3	2 142	2 352	76	4 570
	2	72.8	48.0	31.5	152.3	2 480	2 298	67	4 845
1977-78	1	69.8	36.0	19.5	125.3	2 678	1 348	65	4 091
	2	72.8	52.5	31.5	156.8	2 411	2 007	115	4 533
1978-79	1	60.8	40.0	10.5	111.3	2 514	1 437	32	3 983
	2	63.8	42.0	22.5	128.3	2 345	1 851	126	4 322

THE SOURCE OF THESE STATISTICS IS THE ACADEMIC RECORDS SYSTEM DATA BASES.

TABLE 3.2
WINTER SESSION
WEEKLY CONTACT HOURS AND WEEKLY STUDENT HOURS

DEPARTMENT	TERM	WEEKLY CONTACT HOURS COURSES NUMBERED 100 TO 299	COURSES NUMBERED 300 TO 499	COURSES NUMBERED 500 AND UP	TOTAL	WEEKLY STUDENT HOURS COURSES NUMBERED 100 TO 299	COURSES NUMBERED 300 TO 499	COURSES NUMBERED 500 AND UP	TOTAL
GEOGRAPHY									
1970-71	1	79.0	99.0	51.0	229.0	4 406	3 393	414	8 213
	2	79.0	102.0	49.0	230.0	4 115	3 375	351	7 841
1971-72	1	79.0	111.0	71.0	261.0	3 105	3 663	429	7 197
	2	79.0	109.5	76.0	264.5	2 995	3 618	445	7 058
1972-73	1	72.0	106.0	92.0	270.0	3 152	2 768	440	6 360
	2	64.0	98.0	100.0	262.0	4 029	2 697	451	7 177
1973-74	1	59.0	109.0	79.0	247.0	3 747	3 585	431	7 763
	2	66.0	99.0	109.0	274.0	5 003	3 426	564	8 993
1974-75	1	65.0	124.0	104.0	293.0	3 746	4 733	453	8 932
	2	66.0	102.0	114.0	282.0	5 106	4 154	613	9 873
1975-76	1	63.0	113.0	99.0	275.0	4 383	4 339	509	9 231
	2	66.0	102.0	94.0	262.0	5 776	4 254	602	10 632
1976-77	1	75.0	113.0	82.5	270.5	4 329	3 882	469	8 660
	2	76.0	105.0	93.0	274.0	5 910	4 410	541	10 861
1977-78	1	70.0	108.0	57.0	235.0	3 876	3 914	393	8 183
	2	75.0	88.0	73.0	236.0	5 108	3 781	492	9 381
1978-79	1	83.0	132.0	76.0	291.0	3 584	3 532	287	7 403
	2	78.0	110.0	83.0	271.0	4 204	3 646	315	8 165
GEOLOGY									
1970-71	1	54.0	123.0	21.0	198.0	2 232	3 060	145	5 437
	2	69.0	124.0	31.0	224.0	2 580	2 953	257	5 790
1971-72	1	54.0	117.0	92.0	263.0	2 130	3 459	607	6 196
	2	57.0	112.5	143.0	312.5	2 112	3 207	905	6 224
1972-73	1	54.0	133.5	43.5	231.0	1 752	3 347	634	5 733
	2	54.0	159.0	76.0	289.0	1 410	3 722	987	6 119
1973-74	1	48.0	153.0	88.0	289.0	1 590	3 070	617	5 277
	2	51.0	146.0	118.0	315.0	1 374	3 116	908	5 398
1974-75	1	57.0	150.0	82.5	289.5	2 010	2 967	591	5 568
	2	69.0	153.0	91.0	313.0	1 654	3 148	778	5 580
1975-76	1	66.0	154.5	71.0	291.5	1 656	3 920	631	6 207
	2	56.0	112.0	74.0	242.0	1 032	2 935	728	4 695
1976-77	1	48.0	166.5	97.5	312.0	1 452	4 094	761	6 307
	2	48.0	139.0	53.0	240.0	1 002	3 172	372	4 546
1977-78	1	51.0	173.0	84.5	308.5	1 500	4 024	640	6 164
	2	59.0	183.0	66.5	308.5	1 068	2 873	786	4 727
1978-79	1	39.0	165.0	85.5	289.5	1 494	3 924	805	6 223
	2	38.0	186.0	63.5	287.5	980	2 750	535	4 265
INTRODUCTORY BIOLOGY PROGRAM (SHOWN IN THE DEPT'S OF BOTANY,GENETICS,MICROBIOLOGY AND ZOOLOGY)									
1970-71	1	18.0	-	-	18.0	11 340	-	-	11 340
	2	18.0	-	-	18.0	11 610	-	-	11 610
1971-72	1	390.0	9.0	-	399.0	13 434	1 356	-	14 790
	2	390.0	-	-	390.0	13 290	-	-	13 290
1972-73	1	375.0	3.0	-	378.0	13 982	945	-	14 927
	2	333.0	39.0	-	372.0	13 212	1 572	-	14 784
1973-74	1	393.0	3.0	-	396.0	13 692	885	-	14 577
	2	393.0	39.0	-	432.0	13 704	1 254	-	14 958
1974-75	1	387.0	3.0	-	390.0	14 598	999	-	15 597
	2	387.0	-	-	387.0	15 018	-	-	15 018
1975-76	1	357.0	3.0	-	360.0	12 162	963	-	13 125
	2	369.0	42.0	-	411.0	12 942	1 350	-	14 292
1976-77	1	333.0	3.0	-	336.0	11 082	984	-	12 066
	2	330.0	42.0	-	372.0	11 322	1 110	-	12 432
1977-78	1	306.0	3.0	-	309.0	10 980	852	-	11 832
	2	309.0	39.0	-	348.0	10 416	996	-	11 412
1978-79	1	294.0	3.0	-	297.0	9 924	729	-	10 653
	2	270.0	30.0	-	300.0	9 630	792	-	10 422
LABORATORY ANIMAL MANAGEMENT									
1970-71	1	-	-	-	-	-	-	-	-
	2	-	12.0	-	12.0	-	186	-	186
1971-72	1	-	-	-	-	-	-	-	-
	2	-	3.0	-	3.0	-	84	-	84
LINGUISTICS									
1970-71	1	3.0	33.0	12.0	48.0	117	387	36	540
	2	3.0	36.0	15.0	54.0	114	384	48	546
1971-72	1	3.0	35.0	21.0	59.0	99	476	70	645
	2	3.0	36.0	23.0	62.0	84	468	71	623
1972-73	1	3.0	39.0	33.5	75.5	108	577	122	807
	2	3.0	33.0	18.5	54.5	60	414	72	546
1973-74	1	3.0	24.0	15.0	42.0	66	609	51	726
	2	3.0	24.0	12.0	39.0	60	441	45	546
1974-75	1	3.0	31.0	3.0	37.0	63	777	9	849
	2	3.0	31.0	6.0	40.0	69	652	33	754
1975-76	1	3.0	40.5	26.0	69.5	69	1 181	99	1 349
	2	3.0	33.0	20.0	56.0	84	888	65	1 037
1976-77	1	3.0	49.5	20.5	73.0	108	1 178	88	1 374
	2	3.0	42.0	16.5	61.5	66	882	59	1 007
1977-78	1	3.0	49.5	26.0	78.5	78	1 259	86	1 423
	2	3.0	42.0	23.0	68.0	48	828	83	959
1978-79	1	3.0	43.5	25.5	72.0	72	1 130	120	1 322
	2	3.0	48.0	23.5	74.5	63	723	58	844

THE SOURCE OF THESE STATISTICS IS THE ACADEMIC RECORDS SYSTEM DATA BASES.

TABLE 3.2
WINTER SESSION
WEEKLY CONTACT HOURS AND WEEKLY STUDENT HOURS

DEPARTMENT	TERM	WEEKLY CONTACT HOURS: COURSES NUMBERED 100 TO 299	COURSES NUMBERED 300 TO 499	COURSES NUMBERED 500 AND UP	TOTAL	WEEKLY STUDENT HOURS: COURSES NUMBERED 100 TO 299	COURSES NUMBERED 300 TO 499	COURSES NUMBERED 500 AND UP	TOTAL
MATHEMATICS									
1970-71	1	287.0	203.0	75.0	565.0	12 808	7 323	461	20 592
	2	270.0	182.0	75.0	527.0	10 982	5 572	424	16 978
1971-72	1	341.0	191.0	65.0	597.0	12 089	6 392	380	18 861
	2	338.0	187.0	68.0	593.0	11 248	4 970	374	16 592
1972-73	1	308.5	209.0	60.0	577.5	11 392	6 299	435	18 126
	2	268.0	169.0	54.0	491.0	10 105	4 318	357	14 780
1973-74	1	335.0	194.0	36.0	565.0	12 333	5 850	268	18 451
	2	303.0	187.0	47.0	537.0	11 353	4 619	329	16 301
1974-75	1	317.0	202.5	42.0	561.5	13 764	6 243	210	20 217
	2	325.0	175.5	39.0	539.5	13 790	5 464	168	19 422
1975-76	1	332.0	197.0	21.0	550.0	13 675	6 407	120	20 202
	2	355.0	206.0	18.0	579.0	13 503	5 740	75	19 318
1976-77	1	378.0	205.0	29.0	612.0	13 811	6 492	163	20 466
	2	339.0	207.0	23.0	569.0	13 434	6 597	119	20 150
1977-78	1	385.0	199.0	27.5	611.5	13 541	6 451	171	20 163
	2	342.0	210.0	25.0	577.0	13 023	5 676	181	18 880
1978-79	1	356.0	190.0	24.0	570.0	14 179	6 132	78	20 389
	2	314.0	197.0	24.0	535.0	12 729	5 430	90	18 249
MICROBIOLOGY (INCLUDING INTRODUCTORY BIOLOGY)									
1970-71	1	21.0	78.0	6.0	105.0	342	1 629	58	2 029
	2	-	78.0	9.0	87.0	-	1 674	111	1 785
1971-72	1	21.0	85.1	9.0	115.1	204	3 285	12	3 501
	2	-	84.0	9.0	93.0	-	2 106	12	2 118
1972-73	1	6.0	51.5	43.0	100.5	246	3 347	244	3 837
	2	-	67.0	37.0	104.0	-	2 734	49	2 783
1973-74	1	6.0	57.5	25.0	88.5	234	3 279	149	3 662
	2	-	64.0	19.0	83.0	-	2 518	23	2 541
1974-75	1	-	76.0	11.0	87.0	-	4 096	114	4 210
	2	6.0	55.0	14.0	75.0	312	2 446	178	2 936
1975-76	1	-	97.0	8.0	105.0	-	3 800	32	3 832
	2	12.0	107.5	8.0	127.5	264	1 858	32	2 154
1976-77	1	-	154.0	11.0	165.0	-	3 754	62	3 816
	2	6.0	167.5	8.0	181.5	324	2 538	8	2 870
1977-78	1	-	130.0	6.0	136.0	-	3 411	6	3 417
	2	15.0	118.8	9.0	142.8	270	2 626	21	2 917
1978-79	1	-	124.0	10.0	134.0	-	2 680	62	2 742
	2	12.0	157.6	6.0	175.6	192	2 420	10	2 622
PHYSICS									
1970-71	1	304.0	180.0	72.0	556.0	12 984	6 096	837	19 917
	2	304.0	118.0	171.0	593.0	11 795	3 409	830	16 034
1971-72	1	355.0	170.0	71.0	596.0	10 131	5 628	657	16 416
	2	355.0	132.0	122.0	609.0	9 326	3 697	584	13 607
1972-73	1	337.5	166.0	52.0	555.5	9 539	3 863	564	13 966
	2	342.5	119.0	70.5	532.0	8 462	3 215	385	12 062
1973-74	1	310.0	177.0	74.0	561.0	8 831	3 703	601	13 135
	2	310.0	142.0	67.0	519.0	8 137	2 834	434	11 405
1974-75	1	268.0	151.5	96.0	515.5	9 382	3 853	873	14 108
	2	286.0	120.5	104.0	510.5	9 298	3 043	689	13 030
1975-76	1	259.0	148.0	74.5	481.5	8 596	3 864	700	13 160
	2	259.0	133.5	88.5	481.0	7 494	2 594	619	10 707
1976-77	1	271.0	157.0	72.5	500.5	8 392	3 614	612	12 618
	2	259.0	127.5	87.0	473.5	7 375	2 283	611	10 269
1977-78	1	255.0	150.0	47.5	452.5	8 675	3 243	286	12 204
	2	222.0	136.0	68.5	426.5	6 461	2 080	356	8 897
1978-79	1	250.0	148.5	58.5	457.0	8 777	3 439	332	12 548
	2	216.0	126.5	49.5	392.0	6 903	2 283	251	9 437
ZOOLOGY (INCLUDING INTRODUCTORY BIOLOGY)									
1970-71	1	148.9	163.3	30.0	342.2	4 713	5 553	282	10 548
	2	161.0	144.3	62.0	367.3	4 970	4 925	598	10 501
1971-72	1	175.9	132.3	70.5	378.7	5 728	5 068	511	11 307
	2	176.0	175.0	67.5	418.5	5 693	5 831	684	12 208
1972-73	1	151.5	258.0	38.0	447.5	5 524	5 820	436	11 780
	2	151.3	274.4	45.0	470.7	5 519	6 406	523	12 448
1973-74	1	168.0	189.0	43.5	400.5	5 718	5 498	495	11 711
	2	167.8	247.5	80.0	495.3	5 777	6 501	756	13 034
1974-75	1	179.6	247.0	94.5	521.1	6 620	6 042	368	13 030
	2	175.1	237.0	86.5	498.6	6 363	6 842	605	13 810
1975-76	1	160.1	213.0	24.5	397.6	5 350	6 028	253	11 631
	2	166.1	272.5	56.2	494.8	5 358	6 374	488	12 220
1976-77	1	143.6	210.5	35.5	389.6	4 812	5 419	246	10 477
	2	143.6	227.2	37.5	408.3	4 733	5 503	249	10 485
1977-78	1	133.1	224.0	23.5	380.6	4 391	4 763	45	9 199
	2	136.1	182.0	28.5	346.6	4 345	3 554	125	8 024
1978-79	1	134.6	180.0	59.5	374.1	3 969	3 879	84	7 932
	2	115.1	183.0	56.5	354.6	3 901	3 044	158	7 103

THE SOURCE OF THESE STATISTICS IS THE ACADEMIC RECORDS SYSTEM DATA BASES.

TABLE 3.2
WINTER SESSION
WEEKLY CONTACT HOURS AND WEEKLY STUDENT HOURS

DEPARTMENT	TERM	WEEKLY CONTACT HOURS COURSES NUMBERED 100 TO 299	COURSES NUMBERED 300 TO 499	COURSES NUMBERED 500 AND UP	TOTAL	WEEKLY STUDENT HOURS COURSES NUMBERED 100 TO 299	COURSES NUMBERED 300 TO 499	COURSES NUMBERED 500 AND UP	TOTAL
TOTAL SCIENCE									
1970-71	1	1 683.6	1 363.3	503.0	3 549.9	62 393	41 244	5 133	108 770
	2	1 628.5	1 272.3	674.5	3 575.3	56 047	34 729	5 241	96 017
1971-72	1	1 866.0	1 388.0	652.5	3 906.5	59 909	41 317	5 033	106 259
	2	1 842.0	1 360.5	928.5	4 131.0	54 749	35 168	5 820	95 737
1972-73	1	1 799.0	1 530.5	533.5	3 863.0	58 031	39 140	4 714	101 885
	2	1 681.5	1 497.0	638.5	3 817.0	51 802	35 489	4 931	92 222
1973-74	1	1 818.0	1 417.0	552.0	3 787.0	59 801	38 581	4 389	102 771
	2	1 730.0	1 424.0	698.0	3 852.0	55 020	34 702	4 949	94 671
1974-75	1	1 838.0	1 549.5	654.0	4 041.5	65 035	41 912	4 376	111 323
	2	1 868.0	1 343.0	707.5	3 918.5	64 863	36 319	4 892	106 074
1975-76	1	1 786.0	1 494.5	537.0	3 817.5	58 870	42 793	4 266	105 929
	2	1 812.0	1 484.5	552.2	3 848.7	56 630	35 437	4 264	96 331
1976-77	1	1 777.0	1 575.0	569.0	3 921.0	56 618	41 121	4 497	102 236
	2	1 672.5	1 538.7	582.5	3 793.7	54 717	35 920	4 031	94 668
1977-78	1	1 737.0	1 628.5	519.5	3 885.0	56 299	39 374	3 407	99 080
	2	1 668.0	1 522.0	516.0	3 706.0	50 585	31 569	3 587	85 741
1978-79	1	1 669.0	1 528.0	531.5	3 728.5	54 854	37 148	3 222	95 224
	2	1 545.0	1 538.5	477.5	3 561.0	48 544	30 869	2 957	82 370
TOTAL UNIVERSITY									
1970-71	1	4 922.6	6 926.0	2 656.0	14 504.6	152 403	169 309	16 215	337 927
	2	4 958.7	7 173.3	2 941.5	15 073.5	143 921	163 852	15 472	323 245
1971-72	1	4 693.0	7 760.0	2 772.0	15 225.0	138 640	179 688	15 695	334 023
	2	4 742.2	8 371.0	3 114.5	16 227.7	131 490	174 935	16 226	322 651
1972-73	1	4 583.5	7 628.0	2 623.5	14 835.0	130 115	177 642	21 186	328 943
	2	4 423.5	7 868.5	2 736.0	15 028.0	119 813	174 540	20 774	315 127
1973-74	1	4 682.5	7 612.0	2 905.5	15 200.0	138 874	179 350	22 044	340 268
	2	4 489.0	8 157.0	3 116.0	15 762.0	130 115	177 376	22 490	329 981
1974-75	1	4 942.5	8 613.0	3 164.0	16 719.5	154 168	189 430	20 871	364 469
	2	5 019.5	8 819.5	3 297.0	17 136.0	154 486	192 500	21 564	368 550
1975-76	1	4 959.5	8 530.5	2 969.0	16 459.0	149 612	197 168	21 066	367 846
	2	4 940.5	9 157.5	3 040.2	17 138.2	142 739	198 730	20 576	362 045
1976-77	1	5 007.0	8 625.5	3 251.0	16 883.5	145 312	190 333	23 717	359 362
	2	4 824.5	9 205.0	3 284.5	17 314.0	141 735	194 996	21 810	358 543
1977-78	1	4 880.5	9 600.0	3 389.0	17 869.5	141 893	195 362	23 901	361 156
	2	4 786.0	9 772.8	3 404.5	17 963.3	128 013	187 991	20 647	336 651
1978-79	1	4 599.5	9 605.5	3 510.2	17 715.2	132 595	187 537	23 546	343 678
	2	4 556.5	10 315.9	3 546.5	18 418.9	123 393	184 812	21 419	329 624

THE SOURCE OF THESE STATISTICS IS THE ACADEMIC RECORDS SYSTEM DATA BASES.

The following two tables are the Matrices of Weekly Student Hours, Undergraduate and Graduate. They can be read either vertically or horizontally: by reading down one can see the "student mix" or service load, in terms of weekly student hours taught; by reading across one can determine the average "student load", in terms of weekly student hours. Data are presented for both terms.

The source of these statistics is the Academic Records System Data Bases.

TABLE 3.3 MATRIX OF WEEKLY STUDENT HOURS BY TERM, WINTER SESSION 1978-79

UNDERGRAD FACULTY		TEACHING FACULTY AG	AR	BC	DE	ED	EN	HE	IS	LA	LS	NU	PE	PH	RM	SC	SJ	TOTAL
AG	1	9998	1099	179	-	29	181	60	-	-	-	-	115	-	-	5157	-	16818
	2	9661	1393	286	-	41	246	39	-	-	-	-	111	21	-	4901	-	16699
AR	1	202	44007	644	-	206	5	54	45	14	3	26	102	-	58	8828	62	54256
	2	192	43215	915	-	416	8	60	69	11	9	4	139	-	13	8178	38	53267
BC	1	155	6428	14231	-	32	3	21	-	5	-	-	158	-	-	2142	-	23175
	2	256	6051	13188	-	68	18	31	-	2	-	-	184	-	-	1522	3	21323
DE	1	2	-	-	5926	-	-	-	-	-	-	-	-	-	-	-	-	5928
	2	-	-	-	6103	-	-	-	-	-	-	-	-	-	-	-	-	6103
DH	1	234	213	-	1637	3	-	-	-	-	-	-	-	-	-	3	-	2090
	2	-	132	-	1823	3	-	-	-	-	-	-	-	-	-	-	-	1958
ED	1	336	19001	524	-	31055	23	2067	6	-	258	-	4960	-	286	5910	59	64485
	2	392	16349	477	-	36003	9	1429	6	-	195	-	4510	-	184	4626	67	64247
EN	1	15	2481	305	-	-	24484	-	-	-	-	-	3	-	-	14801	-	42089
	2	29	3239	256	-	3	25526	-	-	-	-	-	7	-	-	11230	-	40290
HE	1	57	1718	236	-	46	-	3643	-	-	-	-	18	3	3	1464	3	7191
	2	102	1705	242	-	78	-	3315	-	-	-	-	18	-	-	1316	-	6776
LA	1	-	13	3	-	-	-	-	-	8039	-	-	-	-	-	-	-	8055
	2	-	3	6	-	-	-	-	-	6824	-	-	-	-	-	-	-	6833
ME	1	-	11	3	-	-	-	-	-	-	-	-	-	-	-	-	-	14
	2	-	11	6	-	-	-	-	-	-	-	-	-	-	-	-	-	17
MS	1	24	232	-	-	-	-	36	-	-	-	-	-	-	-	748	-	1040
	2	9	209	-	-	9	-	18	-	-	-	-	-	-	-	582	-	827
NU	1	9	1663	121	-	105	-	267	-	-	-	4493	319	-	-	445	-	7422
	2	87	1539	108	-	101	-	98	-	-	-	4172	36	-	150	235	-	6526
PE	1	102	2153	324	-	418	-	180	-	-	-	-	9021	-	24	1026	-	13248
	2	214	2159	391	-	574	-	51	-	-	-	-	8330	-	76	942	-	12737
PH	1	-	359	36	-	-	-	138	-	-	-	-	-	5399	-	2337	-	8269
	2	-	327	114	-	-	-	156	-	-	-	-	-	5140	-	1873	-	7610
PM	1	-	689	-	-	77	-	54	-	-	-	-	252	-	5454	238	-	6764
	2	6	931	21	-	82	-	33	-	4	-	-	241	-	5542	132	-	6992
SC	1	609	12803	477	-	71	181	12	6	6	-	-	81	44	276	49595	10	64171
	2	621	13948	644	-	206	272	36	9	6	-	-	109	22	152	44324	3	60352
SJ	1	3	413	13	-	141	-	12	-	-	-	-	21	-	-	180	2183	2966
	2	15	405	28	-	258	-	9	-	-	-	-	18	-	-	134	2152	3019
NOT SP	1	-	11	-	-	-	-	-	-	-	6	-	-	-	-	-	-	17
	2	-	17	-	-	6	-	-	-	-	3	-	-	-	-	13	-	39
UNDERGRADUATE TOTAL	1	11746	93294	17096	7563	32183	24877	6544	57	8064	267	4519	15050	5446	6101	92874	2317	327998
	2	11584	91633	16682	7926	37848	26079	5275	84	6847	207	4176	13703	5183	6117	80008	2263	315615

TABLE 3.4 MATRIX OF WEEKLY STUDENT HOURS BY TERM, WINTER SESSION 1978-79

GRADUATE DISCIPLINE		TEACHING FACULTY																
		AG	AR	BC	DE	ED	EN	HE	IS	LA	LS	NU	PE	PH	RM	SC	SJ	TOTAL
AG	1	980	81	9	-	8	7	-	4	-	-	-	6	36	-	174	-	1305
	2	1017	94	-	-	-	-	6	-	-	-	-	-	3	-	157	-	1277
AR	1	36	2445	6	-	44	-	3	9	-	9	-	3	-	-	26	-	2581
	2	2	2335	6	-	42	-	9	12	-	-	-	-	-	-	55	-	2461
BC	1	-	3	1701	-	-	-	-	-	-	-	-	-	-	-	6	-	1710
	2	-	9	1593	-	-	-	-	-	-	-	-	-	-	-	-	3	1605
DE	1	-	-	-	28	-	-	-	-	-	-	-	-	-	-	9	-	37
	2	-	-	-	-	-	-	-	-	-	-	-	-	-	-	21	-	21
ED	1	-	212	24	-	3509	-	12	-	4	3	3	13	-	-	93	-	3873
	2	3	170	18	-	3312	-	6	6	7	3	-	26	-	-	87	-	3638
EN	1	3	6	41	-	-	1125	-	-	-	-	-	-	-	-	219	-	1394
	2	-	-	43	-	-	1170	-	-	-	-	-	-	-	-	78	-	1291
HE	1	18	56	9	-	29	-	102	-	-	-	-	-	6	-	-	-	220
	2	18	28	12	-	23	-	110	3	-	-	-	4	-	-	-	-	198
IS	1	9	99	6	-	16	-	3	74	-	-	-	3	-	-	7	-	217
	2	3	37	3	-	6	-	-	152	-	-	-	-	-	-	6	-	207
LA	1	-	5	-	-	-	-	-	-	25	-	-	-	-	-	6	-	36
	2	-	-	-	-	-	-	-	-	35	-	-	-	-	-	-	-	35
LS	1	-	23	3	-	18	-	-	-	3	873	-	-	-	-	-	-	920
	2	-	16	27	-	18	-	-	6	-	719	-	-	-	-	-	-	786
ME	1	-	3	6	-	-	15	-	-	-	-	-	-	-	-	65	-	89
	2	-	3	9	-	-	14	-	-	4	-	-	-	-	-	40	-	70
NU	1	-	-	-	-	3	-	-	-	-	-	66	-	-	-	-	-	69
	2	-	3	-	-	3	-	-	-	-	-	27	-	-	-	-	-	33
PE	1	6	25	3	-	104	10	3	-	-	-	-	324	-	-	19	-	494
	2	6	22	6	-	94	8	6	-	-	-	-	203	-	-	3	-	348
PH	1	6	-	-	-	-	-	-	-	-	-	-	-	57	-	9	-	72
	2	-	-	-	-	-	6	-	-	-	-	-	-	61	-	15	-	82
SC	1	48	193	-	-	-	29	-	3	-	-	-	-	6	-	1727	-	2006
	2	13	118	3	-	3	27	-	3	-	-	-	-	6	-	1773	-	1946
NCI SP	1	8	51	72	6	86	-	-	3	-	12	3	10	-	-	14	-	265
	2	2	103	93	-	145	15	3	9	-	14	-	10	-	-	37	-	431
GRADUATE TOTAL	1	1114	3202	1880	34	3817	1186	123	93	32	897	72	359	105	-	2374	-	15288
	2	1064	2938	1813	-	3646	1240	140	191	46	736	27	243	70	-	2272	3	14429
		======	======	======	======	======	======	======	======	======	======	======	======	======	======	======	======	======
UNDERGRADUATE AND GRADUATE TOTAL	1	12860	96496	18976	7597	36000	26063	6667	150	8096	1164	4591	15409	5551	6101	95248	2317	343286
	2	12648	94571	18495	7926	41494	27319	5415	275	6893	943	4203	13946	5253	6117	82280	2266	330044
		======	======	======	======	======	======	======	======	======	======	======	======	======	======	======	======	======

TABLE 3.5
WINTER SESSION
NUMBER OF LECTURE SECTIONS AND SECTION SIZES
REGULARLY SCHEDULED COURSES ONLY

DEPARTMENT	TERM	COURSES NUMBERED 100 TO 299 # OF LECTURE SECTIONS	COURSES NUMBERED 100 TO 299 AVERAGE LECTURE SIZE	COURSES NUMBERED 300 TO 499 # OF LECTURE SECTIONS	COURSES NUMBERED 300 TO 499 AVERAGE LECTURE SIZE	COURSES NUMBERED 500 AND UP # OF LECTURE SECTIONS	COURSES NUMBERED 500 AND UP AVERAGE LECTURE SIZE	TOTAL # OF LECTURE SECTIONS	TOTAL AVERAGE LECTURE SIZE
DEAN OF AGRICULTURE AND FORESTRY									
1972-73	1	4	26.5	1	66.0	-	-	5	34.4
	2	3	20.7	1	66.0	-	-	4	32.0
1973-74	1	6	29.2	1	84.0	-	-	7	37.0
	2	3	22.0	2	57.5	-	-	5	36.2
1974-75	1	3	40.3	1	96.0	-	-	4	54.8
	2	-	-	2	72.5	-	-	2	72.5
1975-76	1	3	46.0	1	92.0	-	-	4	56.0
	2	-	-	1	19.0	-	-	1	19.0
1976-77	1	2	61.5	1	112.0	-	-	3	78.3
	2	-	-	1	22.0	-	-	1	22.0
1977-78	1	5	33.0	1	121.0	-	-	6	47.7
	2	4	20.3	1	25.0	-	-	5	21.2
1978-79	1	5	38.2	1	118.0	-	-	6	51.5
	2	4	24.5	1	6.0	-	-	5	20.8
AGRICULTURAL ENGINEERING									
1972-73	1	1	8.0	7	12.4	1	6.0	9	11.2
	2	-	-	8	13.4	2	5.0	10	11.7
1973-74	1	1	3.0	9	9.7	1	5.0	11	8.6
	2	-	-	10	12.8	2	3.5	12	11.3
1974-75	1	1	9.0	11	12.7	2	3.0	14	11.1
	2	-	-	10	10.2	1	5.0	11	9.7
1975-76	1	1	7.0	11	11.6	2	2.0	14	9.9
	2	1	8.0	14	10.9	-	-	15	10.7
1976-77	1	1	9.0	11	18.6	1	2.0	13	16.6
	2	2	7.0	10	22.8	-	-	12	20.2
1977-78	1	1	17.0	12	15.9	3	4.3	16	13.8
	2	2	7.5	13	15.8	-	-	15	14.7
1978-79	1	1	10.0	13	15.3	2	2.0	16	13.3
	2	2	5.5	14	13.9	2	2.5	18	11.7
ANIMAL SCIENCE									
1972-73	1	1	42.0	9	23.8	3	3.7	13	20.5
	2	-	-	8	22.5	1	2.0	9	20.2
1973-74	1	1	55.0	8	45.9	3	5.3	12	36.5
	2	-	-	10	33.1	1	2.0	11	30.3
1974-75	1	1	48.0	9	40.9	2	10.0	12	36.3
	2	-	-	11	28.9	1	4.0	12	26.8
1975-76	1	1	50.0	9	41.2	3	5.3	13	32.6
	2	-	-	10	37.0	-	-	10	37.0
1976-77	1	1	64.0	8	47.6	3	3.3	12	39.0
	2	-	-	12	30.1	1	3.0	13	28.0
1977-78	1	1	68.0	9	36.9	3	9.0	13	32.8
	2	-	-	10	32.8	-	-	10	32.8
1978-79	1	1	55.0	9	36.9	3	6.7	13	31.3
	2	-	-	10	26.4	3	3.3	13	28.8
ENTOMOLOGY									
1972-73	1	2	16.5	7	14.3	-	-	9	14.8
	2	2	38.0	1	8.0	1	2.0	4	21.5
1973-74	1	2	17.5	7	12.4	1	17.0	10	13.9
	2	2	60.0	2	4.0	2	2.5	6	22.2
1974-75	1	2	30.5	7	15.0	1	3.0	10	16.9
	2	2	37.5	2	32.0	1	3.0	5	28.4
1975-76	1	2	29.0	6	23.0	-	-	8	24.5
	2	2	32.0	4	20.8	2	5.5	8	19.8
1976-77	1	2	22.0	4	23.3	1	8.0	7	20.7
	2	2	34.0	3	33.3	2	4.0	7	25.1
1977-78	1	2	21.0	5	11.2	-	-	7	14.0
	2	2	33.5	5	20.0	2	3.0	9	19.2
1978-79	1	2	25.0	7	10.6	1	7.0	10	13.1
	2	2	31.0	3	22.0	1	4.0	6	22.0
FOOD SCIENCE									
1972-73	1	2	45.0	5	16.2	2	13.5	9	22.0
	2	1	82.0	5	14.2	5	4.0	11	15.7
1973-74	1	2	42.5	4	19.8	1	26.0	7	27.1
	2	1	94.0	5	16.8	4	6.8	10	20.5
1974-75	1	2	57.5	5	22.8	1	15.0	8	30.5
	2	1	82.0	6	14.2	2	9.5	9	20.7
1975-76	1	2	50.0	6	11.5	-	-	8	21.1
	2	2	62.0	6	10.9	2	10.5	10	21.0
1976-77	1	2	58.5	4	22.8	-	-	6	34.6
	2	2	92.5	4	17.3	2	20.0	8	36.8
1977-78	1	2	75.5	3	14.7	2	16.0	7	14.0
	2	2	104.5	4	9.8	2	5.0	8	22.3
1978-79	1	2	76.5	4	17.5	2	3.0	8	28.6
	2	2	111.5	4	12.3	6	6.5	12	25.9

THE SOURCE OF THESE STATISTICS IS THE ACADEMIC RECORDS SYSTEM DATA BASES.

TABLE 3.5
WINTER SESSION
NUMBER OF LECTURE SECTIONS AND SECTION SIZES
REGULARLY SCHEDULED COURSES ONLY

DEPARTMENT	TERM	COURSES NUMBERED 100 TO 299 # OF LECTURE SECTIONS	COURSES NUMBERED 100 TO 299 AVERAGE LECTURE SIZE	COURSES NUMBERED 300 TO 499 # OF LECTURE SECTIONS	COURSES NUMBERED 300 TO 499 AVERAGE LECTURE SIZE	COURSES NUMBERED 500 AND UP # OF LECTURE SECTIONS	COURSES NUMBERED 500 AND UP AVERAGE LECTURE SIZE	TOTAL # OF LECTURE SECTIONS	TOTAL AVERAGE LECTURE SIZE
FOREST SCIENCE									
1972-73	1	-	-	5	27.0	-	-	5	27.0
	2	-	-	7	33.4	-	-	7	33.4
1973-74	1	-	-	10	30.6	-	-	10	30.6
	2	-	-	9	43.1	-	-	9	43.1
1974-75	1	-	-	9	41.4	-	-	9	41.4
	2	-	-	9	50.3	1	6.0	10	45.9
1975-76	1	-	-	9	52.9	-	-	9	52.9
	2	-	-	9	56.4	1	5.0	10	51.3
1976-77	1	-	-	7	57.7	-	-	7	57.7
	2	-	-	9	53.1	2	15.5	11	46.3
1977-78	1	-	-	9	43.7	-	-	9	43.7
	2	-	-	10	39.6	2	9.5	12	34.6
1978-79	1	1	43.0	8	30.9	-	-	9	32.2
	2	-	-	9	36.8	3	7.0	12	29.3
PLANT SCIENCE									
1972-73	1	1	38.0	12	15.2	2	5.5	15	15.4
	2	-	-	12	13.7	2	29.0	14	15.9
1973-74	1	-	-	11	21.9	2	18.5	13	21.4
	2	-	-	11	16.8	3	20.3	14	17.6
1974-75	1	-	-	12	25.5	4	12.0	16	21.9
	2	-	-	12	20.6	2	27.0	14	21.5
1975-76	1	-	-	11	29.2	4	13.8	15	25.1
	2	1	13.0	12	27.7	2	16.0	15	25.1
1976-77	1	2	35.5	12	36.7	3	28.3	17	35.1
	2	-	-	12	31.3	1	26.0	13	30.9
1977-78	1	1	37.0	13	32.7	2	20.0	16	31.4
	2	-	-	12	26.8	-	-	12	26.8
1978-79	1	1	31.0	13	28.0	1	15.0	15	27.3
	2	-	-	13	23.2	-	-	13	23.2
RURAL ECONOMY									
1972-73	1	1	45.0	14	18.6	8	5.6	23	15.3
	2	-	-	16	26.1	8	4.6	24	19.0
1973-74	1	1	27.0	13	22.6	4	4.3	18	18.8
	2	-	-	16	26.7	6	2.8	22	20.2
1974-75	1	1	29.0	14	22.6	5	6.8	20	19.0
	2	-	-	14	33.1	5	7.8	19	26.4
1975-76	1	1	14.0	13	28.7	7	8.3	21	21.2
	2	-	-	20	28.0	5	6.5	25	23.6
1976-77	1	1	19.0	14	27.1	5	4.4	20	21.1
	2	-	-	18	30.3	4	5.5	22	25.8
1977-78	1	1	13.0	15	29.9	5	4.4	21	23.0
	2	-	-	19	29.7	6	5.5	25	23.9
1978-79	1	2	13.5	13	30.2	5	6.6	20	22.6
	2	1	26.0	21	24.5	6	4.2	28	20.2
SOIL SCIENCE									
1972-73	1	1	25.0	8	27.8	3	5.7	12	22.0
	2	-	-	10	23.2	-	-	10	23.2
1973-74	1	2	19.0	9	28.6	1	6.0	12	25.2
	2	-	-	11	23.4	-	-	11	23.4
1974-75	1	5	20.8	9	34.9	2	2.0	16	26.3
	2	4	25.8	11	28.5	2	1.0	17	24.6
1975-76	1	6	18.0	9	39.2	1	2.0	16	28.9
	2	3	32.0	11	30.3	1	8.0	15	29.1
1976-77	1	6	19.0	9	42.2	1	5.0	16	31.2
	2	4	29.0	12	31.6	1	2.0	17	29.2
1977-78	1	-	-	10	42.9	1	10.0	11	39.9
	2	-	-	11	28.8	1	8.0	12	27.1
1978-79	1	-	-	10	32.7	-	-	10	32.7
	2	-	-	10	22.7	4	6.0	14	17.9
TOTAL AGRICULTURE AND FORESTRY									
1972-73	1	13	29.8	68	19.8	19	6.2	100	18.5
	2	6	36.7	68	21.7	19	6.8	93	19.6
1973-74	1	15	27.9	72	25.0	13	9.5	100	23.4
	2	6	46.7	76	25.3	18	6.5	100	23.3
1974-75	1	15	32.5	77	27.7	17	7.4	109	25.2
	2	7	37.1	77	28.5	15	8.8	99	26.1
1975-76	1	16	29.7	75	30.9	17	8.0	108	27.1
	2	9	33.9	87	27.8	13	8.4	109	26.0
1976-77	1	17	33.0	70	35.5	14	10.4	101	31.6
	2	10	38.3	81	31.6	13	10.1	104	29.5
1977-78	1	13	37.9	77	31.7	16	9.0	106	29.0
	2	10	37.2	85	27.0	13	5.8	108	25.4
1978-79	1	15	37.3	78	27.2	14	6.1	107	25.9
	2	11	38.2	85	24.2	25	5.1	121	21.5

THE SOURCE OF THESE STATISTICS IS THE ACADEMIC RECORDS SYSTEM DATA BASES.

TABLE 3.5
WINTER SESSION
NUMBER OF LECTURE SECTIONS AND SECTION SIZES
REGULARLY SCHEDULED COURSES ONLY

DEPARTMENT	TERM	COURSES NUMBERED 100 TO 299 # OF LECTURE SECTIONS	COURSES NUMBERED 100 TO 299 AVERAGE LECTURE SIZE	COURSES NUMBERED 300 TO 499 # OF LECTURE SECTIONS	COURSES NUMBERED 300 TO 499 AVERAGE LECTURE SIZE	COURSES NUMBERED 500 AND UP # OF LECTURE SECTIONS	COURSES NUMBERED 500 AND UP AVERAGE LECTURE SIZE	TOTAL # OF LECTURE SECTIONS	TOTAL AVERAGE LECTURE SIZE
ANTHROPOLOGY									
1972-73	1	9	99.0	22	48.3	-	-	31	63.0
	2	9	99.0	21	56.2	-	-	30	69.0
1973-74	1	10	94.9	25	44.9	-	-	35	59.2
	2	10	94.9	28	41.2	-	-	38	55.4
1974-75	1	8	104.4	28	34.3	-	-	36	49.7
	2	8	104.4	27	42.5	-	-	35	56.5
1975-76	1	13	59.3	24	38.7	-	-	37	45.9
	2	13	51.4	23	39.4	-	-	36	43.7
1976-77	1	12	52.6	31	26.3	-	-	43	33.6
	2	12	49.2	23	42.4	-	-	35	44.7
1977-78	1	10	49.4	27	34.8	5	5.0	42	34.7
	2	10	41.5	28	44.2	8	4.5	46	36.7
1978-79	1	10	34.6	31	30.1	-	-	41	31.2
	2	10	31.7	30	34.8	-	-	40	34.0
ART AND DESIGN									
1972-73	1	28	19.1	44	13.5	4	13.3	76	15.6
	2	28	19.1	44	13.5	4	13.3	76	15.6
1973-74	1	27	21.0	29	19.8	5	14.6	61	20.0
	2	27	21.0	32	18.0	5	14.6	64	19.1
1974-75	1	30	22.0	31	21.5	7	11.3	68	20.7
	2	30	22.0	31	21.5	7	11.3	68	20.7
1975-76	1	33	20.7	30	18.8	8	7.3	71	18.4
	2	36	17.3	30	17.3	8	6.6	74	15.4
1976-77	1	33	21.3	32	20.0	7	12.3	72	19.8
	2	35	18.4	33	17.8	6	13.5	74	17.7
1977-78	1	30	20.4	41	14.9	7	12.9	78	16.8
	2	31	16.8	42	13.0	8	9.5	81	14.1
1978-79	1	26	20.9	47	16.0	5	6.4	78	17.0
	2	26	20.8	44	14.5	11	6.7	81	15.5
ASIAN STUDIES									
1978-79	1	7	9.3	12	11.1	-	-	19	10.4
	2	2	9.5	16	7.1	-	-	18	7.3
CLASSICS									
1972-73	1	11	27.2	13	17.9	2	1.0	26	20.6
	2	11	27.2	14	16.8	2	1.0	27	19.9
1973-74	1	10	28.2	19	12.6	3	3.7	32	16.6
	2	10	28.2	19	12.7	4	3.3	33	16.3
1974-75	1	12	30.6	18	13.8	4	3.0	34	18.4
	2	14	35.1	18	12.1	5	3.4	37	19.6
1975-76	1	11	32.5	16	13.6	3	1.7	30	19.3
	2	12	54.5	17	13.3	-	-	29	30.3
1976-77	1	14	38.6	13	22.7	4	3.3	31	27.4
	2	14	57.6	14	19.4	4	2.0	32	34.0
1977-78	1	14	32.9	15	19.2	3	3.3	32	23.7
	2	14	44.9	15	18.0	2	4.0	31	29.2
1978-79	1	14	34.5	16	18.5	5	3.6	35	22.8
	2	15	51.2	15	17.1	5	3.4	35	29.7
COMPARATIVE LITERATURE									
1972-73	1	2	15.5	6	6.0	9	5.4	17	6.7
	2	2	15.5	6	5.2	10	5.6	18	6.5
1973-74	1	2	11.5	5	8.2	12	5.9	19	7.1
	2	2	11.5	5	9.2	13	5.8	20	7.2
1974-75	1	2	11.0	4	6.3	8	4.4	14	5.9
	2	2	11.0	3	6.0	9	4.9	14	6.0
1975-76	1	2	11.5	9	6.7	6	4.0	17	6.3
	2	2	10.5	6	8.0	10	3.9	18	6.0
1976-77	1	2	13.0	5	6.2	5	4.6	12	6.7
	2	2	8.5	6	8.2	4	4.8	12	7.1
1977-78	1	2	8.0	7	9.1	4	2.5	13	6.9
	2	2	7.5	8	7.9	4	4.0	14	6.7
1978-79	1	1	4.0	6	9.2	5	3.2	12	6.3
	2	1	3.0	7	7.7	5	3.4	13	5.7
DRAMA									
1972-73	1	24	20.1	22	12.0	10	7.0	56	14.6
	2	24	20.1	20	11.7	8	6.6	52	14.8
1973-74	1	1	48.0	5	15.0	2	4.5	8	16.5
	2	1	48.0	5	12.2	2	4.5	8	14.7
1974-75	1	1	35.0	8	14.8	2	8.0	11	15.4
	2	1	35.0	5	20.4	1	5.0	7	20.7
1975-76	1	1	58.0	5	16.6	6	4.2	12	13.8
	2	1	50.0	5	13.0	4	4.5	10	13.3
1976-77	1	1	55.0	6	18.3	3	5.3	10	18.1
	2	1	50.0	4	14.0	2	7.0	7	17.1
1977-78	1	1	46.0	5	17.2	4	7.5	10	16.2
	2	1	38.0	6	13.2	3	6.0	10	14.1
1978-79	1	1	48.0	5	10.8	4	6.8	10	12.9
	2	1	45.0	4	10.3	3	7.7	8	13.6

THE SOURCE OF THESE STATISTICS IS THE ACADEMIC RECORDS SYSTEM DATA BASES.

TABLE 3.5
WINTER SESSION
NUMBER OF LECTURE SECTIONS AND SECTION SIZES
REGULARLY SCHEDULED COURSES ONLY

DEPARTMENT	TERM	COURSES NUMBERED 100 TO 299 # OF LECTURE SECTIONS	COURSES NUMBERED 100 TO 299 AVERAGE LECTURE SIZE	COURSES NUMBERED 300 TO 499 # OF LECTURE SECTIONS	COURSES NUMBERED 300 TO 499 AVERAGE LECTURE SIZE	COURSES NUMBERED 500 AND UP # OF LECTURE SECTIONS	COURSES NUMBERED 500 AND UP AVERAGE LECTURE SIZE	TOTAL # OF LECTURE SECTIONS	TOTAL AVERAGE LECTURE SIZE
ECONOMICS									
1972-73	1	8	134.5	30	40.9	10	6.7	48	49.4
	2	8	134.5	39	31.0	10	5.0	57	41.0
1973-74	1	7	182.3	34	37.3	11	7.4	52	50.5
	2	11	140.7	42	33.3	13	3.9	66	45.4
1974-75	1	10	152.0	37	43.5	9	7.5	56	57.1
	2	11	146.3	43	41.4	14	4.7	68	50.8
1975-76	1	10	146.5	40	42.8	8	9.1	58	56.0
	2	12	133.7	43	44.4	12	6.5	67	53.6
1976-77	1	13	111.4	50	38.7	13	9.5	76	46.1
	2	14	116.2	49	42.6	12	9.2	75	51.0
1977-78	1	15	87.2	51	42.5	14	8.4	80	44.9
	2	14	101.9	51	38.9	14	6.2	79	44.3
1978-79	1	14	92.1	54	39.7	15	5.5	83	42.4
	2	13	106.5	48	43.0	13	5.7	74	47.6
ENGLISH									
1972-73	1	102	27.2	73	20.4	16	6.4	191	22.9
	2	104	28.2	73	20.4	16	6.4	193	23.5
1973-74	1	109	25.5	65	21.7	14	5.6	188	22.7
	2	116	27.1	65	21.7	14	5.4	195	23.7
1974-75	1	111	31.6	66	24.4	9	5.2	186	27.8
	2	121	31.9	69	26.5	10	5.0	200	28.7
1975-76	1	126	25.8	65	25.3	9	7.0	200	24.8
	2	129	26.5	67	26.0	10	6.3	206	25.3
1976-77	1	115	29.6	76	23.4	9	7.7	200	26.3
	2	116	30.1	78	23.1	12	6.8	206	26.1
1977-78	1	119	26.9	79	22.6	12	6.3	210	24.1
	2	123	26.6	77	21.0	12	5.7	212	23.4
1978-79	1	113	26.4	77	22.3	9	6.2	199	23.9
	2	120	25.2	79	19.9	10	6.0	209	22.3
ENGLISH LANGUAGE SERVICE									
1972-73	1	16	20.7	-	-	-	-	16	20.7
	2	19	15.2	-	-	-	-	19	15.2
FILM STUDY									
1978-79	1	-	-	4	27.0	-	-	4	27.0
	2	-	-	3	30.0	-	-	3	30.0
GERMANIC LANGUAGES									
1972-73	1	14	14.6	12	9.7	10	5.8	36	10.5
	2	14	14.6	12	9.7	9	5.8	35	10.6
1973-74	1	17	16.2	14	7.6	7	6.4	38	11.2
	2	17	16.2	14	7.6	7	6.6	38	11.2
1974-75	1	18	15.7	13	9.2	9	4.9	40	11.3
	2	18	15.7	13	9.1	9	5.4	40	11.2
1975-76	1	20	16.3	13	9.2	8	5.6	41	12.0
	2	20	14.2	13	8.4	8	4.8	41	10.5
1976-77	1	22	13.4	14	8.1	8	5.4	44	10.3
	2	22	11.9	14	7.6	8	5.6	44	9.4
1977-78	1	23	12.3	14	7.9	8	5.8	45	9.8
	2	23	10.1	14	7.4	8	4.9	45	8.3
1978-79	1	20	12.4	14	6.4	8	7.3	42	9.4
	2	20	10.9	14	5.7	7	8.7	41	8.4
HISTORY									
1972-73	1	12	49.4	57	27.7	5	3.6	74	29.6
	2	12	52.8	58	29.6	5	3.6	75	31.5
1973-74	1	13	47.8	53	25.2	1	8.0	67	29.3
	2	14	49.6	53	28.0	1	8.0	68	32.1
1974-75	1	23	60.3	53	19.8	3	12.3	79	31.3
	2	25	62.2	50	22.3	3	11.0	78	34.7
1975-76	1	24	54.8	45	25.4	4	13.5	73	34.4
	2	24	62.9	45	24.4	4	11.8	73	36.4
1976-77	1	33	40.5	46	24.3	1	8.0	80	30.8
	2	32	44.1	49	23.2	1	8.0	82	31.2
1977-78	1	34	36.4	54	18.4	1	13.0	89	25.2
	2	30	40.3	60	16.3	1	12.0	91	24.2
1978-79	1	29	34.2	34	23.5	-	-	63	28.4
	2	28	34.0	29	24.9	-	-	57	29.4
MUSIC									
1972-73	1	14	38.7	22	15.9	14	4.7	50	19.1
	2	14	35.5	21	14.0	14	4.5	49	17.4
1973-74	1	14	36.8	19	15.8	12	5.7	45	19.5
	2	16	35.8	20	16.0	11	5.3	47	20.3
1974-75	1	18	33.3	26	16.8	13	7.6	57	19.9
	2	20	31.0	27	16.2	12	7.4	59	19.4
1975-76	1	14	35.6	27	19.9	10	5.2	51	21.3
	2	14	32.2	28	18.3	13	3.5	55	18.3
1976-77	1	16	31.4	31	18.2	13	6.7	60	19.2
	2	16	26.8	31	16.9	11	5.9	58	17.5
1977-78	1	24	28.5	26	16.3	15	5.1	65	18.2
	2	15	24.2	29	16.8	12	4.5	56	16.1
1978-79	1	25	28.4	39	13.8	22	3.9	86	15.5
	2	20	25.7	42	13.2	20	3.6	82	13.9

THE SOURCE OF THESE STATISTICS IS THE ACADEMIC RECORDS SYSTEM DATA BASES.

TABLE 3.5
WINTER SESSION
NUMBER OF LECTURE SECTIONS AND SECTION SIZES
REGULARLY SCHEDULED COURSES ONLY

DEPARTMENT	TERM	COURSES NUMBERED 100 TO 299 # OF LECTURE SECTIONS	COURSES NUMBERED 100 TO 299 AVERAGE LECTURE SIZE	COURSES NUMBERED 300 TO 499 # OF LECTURE SECTIONS	COURSES NUMBERED 300 TO 499 AVERAGE LECTURE SIZE	COURSES NUMBERED 500 AND UP # OF LECTURE SECTIONS	COURSES NUMBERED 500 AND UP AVERAGE LECTURE SIZE	TOTAL # OF LECTURE SECTIONS	TOTAL AVERAGE LECTURE SIZE
PHILOSOPHY									
1972-73	1	24	20.5	28	13.6	7	6.0	59	15.5
	2	24	20.5	27	13.7	6	6.3	57	15.8
1973-74	1	16	24.0	27	15.4	9	5.5	52	16.3
	2	18	26.8	29	13.9	8	7.0	55	17.1
1974-75	1	23	27.4	25	18.2	8	3.8	56	19.9
	2	19	35.3	27	15.6	8	4.1	54	20.8
1975-76	1	19	27.3	23	16.9	6	4.8	48	19.5
	2	17	35.6	26	12.9	6	3.8	49	19.7
1976-77	1	19	28.3	19	17.9	3	4.3	41	21.7
	2	22	30.7	22	16.4	5	3.0	49	21.5
1977-78	1	17	26.2	21	17.5	1	2.0	39	20.9
	2	20	25.7	21	13.0	4	3.0	45	17.8
1978-79	1	15	23.0	22	14.7	4	4.5	41	16.7
	2	18	28.0	18	12.8	3	4.7	39	19.2
POLITICAL SCIENCE									
1972-73	1	15	35.3	37	25.9	7	4.9	59	25.8
	2	15	35.3	44	24.1	8	3.8	67	24.1
1973-74	1	11	59.5	33	28.4	6	5.0	50	32.4
	2	11	59.5	35	27.4	7	5.1	53	31.2
1974-75	1	11	72.5	32	33.0	10	4.8	53	35.9
	2	11	72.5	38	29.8	10	3.6	59	33.3
1975-76	1	14	42.2	36	32.5	5	5.4	55	32.5
	2	14	37.1	36	33.1	5	6.4	55	31.7
1976-77	1	13	48.8	38	32.9	7	5.6	58	33.2
	2	13	43.4	37	31.2	10	4.6	60	29.4
1977-78	1	11	46.6	41	32.7	9	6.3	61	31.3
	2	11	41.2	39	27.5	9	4.7	59	26.6
1978-79	1	8	59.3	38	28.4	4	5.5	50	31.5
	2	9	49.1	36	28.2	7	5.1	52	28.7
PSYCHOLOGY									
1972-73	1	10	156.6	25	57.1	19	6.4	54	57.6
	2	12	108.3	27	57.7	19	7.1	58	51.5
1973-74	1	12	161.1	24	60.8	9	7.8	45	76.9
	2	11	166.1	29	51.9	10	7.3	50	68.1
1974-75	1	15	117.0	27	57.8	13	6.4	55	61.8
	2	14	143.9	28	62.0	13	7.3	55	69.9
1975-76	1	13	132.7	26	66.6	15	5.6	54	65.6
	2	6	268.7	30	63.3	12	5.7	48	74.6
1976-77	1	11	145.0	24	62.2	11	6.9	46	68.8
	2	11	160.0	29	62.2	9	8.9	49	74.4
1977-78	1	11	165.1	29	50.7	10	6.0	50	66.9
	2	11	138.5	30	59.4	6	7.0	47	71.2
1978-79	1	14	111.1	31	48.0	11	4.7	56	55.3
	2	11	166.7	31	58.3	7	7.1	49	75.3
RELIGIOUS STUDIES									
1972-73	1	3	36.7	11	23.1	-	-	14	26.0
	2	3	36.7	12	22.1	-	-	15	25.0
1973-74	1	4	29.0	12	20.4	-	-	16	22.5
	2	4	29.0	9	22.1	-	-	13	24.2
1974-75	1	3	31.0	12	9.7	-	-	15	13.9
	2	3	31.0	13	10.5	-	-	16	14.4
1975-76	1	3	17.0	12	13.0	-	-	15	13.8
	2	3	14.7	13	10.2	-	-	16	11.1
1976-77	1	3	19.7	15	11.3	-	-	18	12.7
	2	3	17.7	15	13.4	-	-	18	14.1
1977-78	1	3	28.7	15	11.3	-	-	18	14.2
	2	8	25.0	14	15.3	-	-	17	17.0
1978-79	1	3	22.3	15	13.3	-	-	18	14.8
	2	3	20.7	15	14.3	-	-	18	15.3
ROMANCE LANGUAGES									
1972-73	1	46	13.9	45	12.5	15	5.7	106	11.9
	2	46	13.9	45	12.6	15	5.8	106	12.0
1973-74	1	47	17.2	42	14.1	5	7.0	94	15.3
	2	46	16.8	39	14.3	6	6.2	91	15.0
1974-75	1	53	18.6	44	12.5	8	4.3	105	15.4
	2	52	18.4	44	14.0	9	3.9	105	15.3
1975-76	1	55	18.5	48	12.8	4	6.0	107	15.4
	2	53	15.1	45	13.9	5	4.8	103	14.1
1976-77	1	60	15.2	44	13.7	4	6.0	108	14.3
	2	58	12.3	44	13.4	3	6.3	105	12.6
1977-78	1	54	18.9	45	14.6	14	4.7	113	15.5
	2	53	14.8	43	14.1	13	4.5	109	13.3
1978-79	1	55	19.4	49	13.3	13	4.5	117	15.2
	2	54	16.0	45	13.2	13	3.5	112	13.4

THE SOURCE OF THESE STATISTICS IS THE ACADEMIC RECORDS SYSTEM DATA BASES.

TABLE 3.5
WINTER SESSION
NUMBER OF LECTURE SECTIONS AND SECTION SIZES
REGULARLY SCHEDULED COURSES ONLY

DEPARTMENT	TERM	COURSES NUMBERED 100 TO 299 # OF LECTURE SECTIONS	COURSES NUMBERED 100 TO 299 AVERAGE LECTURE SIZE	COURSES NUMBERED 300 TO 499 # OF LECTURE SECTIONS	COURSES NUMBERED 300 TO 499 AVERAGE LECTURE SIZE	COURSES NUMBERED 500 AND UP # OF LECTURE SECTIONS	COURSES NUMBERED 500 AND UP AVERAGE LECTURE SIZE	TOTAL # OF LECTURE SECTIONS	TOTAL AVERAGE LECTURE SIZE
SLAVIC LANGUAGES									
1972-73	1	12	9.2	18	5.9	10	4.2	40	6.5
	2	12	9.2	17	6.5	11	4.5	40	6.7
1973-74	1	12	11.0	17	7.0	10	5.5	39	7.8
	2	12	11.0	15	7.1	11	4.0	38	7.4
1974-75	1	12	11.7	15	6.8	10	3.6	37	7.5
	2	12	11.5	20	5.7	6	3.2	38	7.1
1975-76	1	13	11.7	17	4.9	9	4.2	39	6.8
	2	13	10.2	18	5.4	5	5.4	36	7.2
1976-77	1	11	11.3	17	7.4	7	4.0	35	7.9
	2	11	10.1	17	6.4	9	4.0	37	6.9
1977-78	1	12	8.9	17	6.5	8	4.6	37	6.9
	2	12	7.9	14	6.7	9	4.3	35	6.5
1978-79	1	12	8.3	18	6.8	7	4.6	37	6.9
	2	12	7.3	18	5.5	8	2.9	38	5.5
SOCIOLOGY									
1972-73	1	10	187.0	60	51.1	2	6.0	72	68.7
	2	10	187.0	54	56.7	1	4.0	65	75.9
1973-74	1	10	207.1	61	55.0	1	10.0	72	75.5
	2	10	207.1	60	59.5	1	3.0	71	79.4
1974-75	1	15	140.3	63	60.7	-	-	78	76.0
	2	15	140.1	58	67.7	1	7.1	74	81.5
1975-76	1	15	128.0	69	53.2	-	-	84	66.6
	2	15	118.5	60	61.5	2	5.0	77	71.0
1976-77	1	14	124.9	72	49.8	8	5.5	94	57.2
	2	14	119.9	66	60.5	5	3.4	85	66.9
1977-78	1	13	110.2	65	57.1	8	6.4	86	60.4
	2	13	100.0	67	55.4	6	5.5	86	58.6
1978-79	1	14	86.6	64	54.1	11	5.6	89	53.2
	2	14	80.8	68	49.6	8	4.8	90	50.5
TOTAL ARTS									
1972-73	1	360	36.3	525	26.1	140	5.9	1 025	26.9
	2	367	35.2	534	26.3	138	5.7	1 039	26.7
1973-74	1	322	41.7	484	28.1	107	6.5	913	30.4
	2	336	42.1	499	28.3	113	5.9	948	30.5
1974-75	1	365	43.1	502	29.0	113	5.9	980	31.6
	2	376	44.5	514	30.2	117	5.6	1 007	32.7
1975-76	1	386	38.2	505	29.3	101	5.9	992	30.4
	2	384	38.5	505	29.9	104	4.9	993	30.6
1976-77	1	392	37.1	533	28.1	103	6.7	1 028	29.4
	2	396	37.6	531	29.8	101	6.4	1 028	30.5
1977-78	1	393	35.0	552	27.7	123	6.2	1 068	27.9
	2	386	33.3	558	27.1	119	5.4	1 063	26.9
1978-79	1	381	32.9	576	25.9	123	5.0	1 080	26.0
	2	377	33.7	562	25.9	120	4.9	1 059	26.3
ACCOUNTING									
1977-78	1	3	199.3	24	35.8	1	9.0	28	52.3
	2	9	57.1	24	33.5	2	10.5	35	38.3
1978-79	1	2	231.0	25	33.7	1	11.0	28	51.4
	2	8	64.1	24	33.0	2	12.0	34	39.1
FINANCE AND MANAGEMENT SCIENCE									
1977-78	1	-	-	30	54.6	5	12.0	35	48.5
	2	-	-	34	48.2	3	10.3	37	45.1
1978-79	1	-	-	30	47.6	7	10.6	37	40.6
	2	-	-	35	40.5	3	16.7	38	38.6
INDUSTRIAL AND LEGAL RELATIONS									
1977-78	1	-	-	17	54.4	3	13.0	20	48.2
	2	-	-	17	51.7	3	11.3	20	45.7
1978-79	1	-	-	22	40.5	1	7.0	23	39.4
	2	-	-	22	41.9	4	9.3	26	36.8
MARKETING AND ECONOMIC ANALYSIS									
1977-78	1	-	-	18	40.9	3	9.7	21	36.5
	2	-	-	13	62.1	3	5.0	16	51.4
1978-79	1	-	-	19	47.7	2	11.5	21	44.3
	2	-	-	16	52.6	3	7.7	19	45.5
ORGANIZATIONAL ANALYSIS									
1977-78	1	-	-	18	57.1	6	15.0	24	46.1
	2	-	-	17	56.3	7	7.1	24	42.0
1978-79	1	-	-	15	61.3	6	12.2	21	47.3
	2	-	-	20	50.3	4	7.3	24	43.1

THE SOURCE OF THESE STATISTICS IS THE ACADEMIC RECORDS SYSTEM DATA BASES.

TABLE 3.5
WINTER SESSION
NUMBER OF LECTURE SECTIONS AND SECTION SIZES
REGULARLY SCHEDULED COURSES ONLY

DEPARTMENT	TERM	COURSES NUMBERED 100 TO 299 # OF LECTURE SECTIONS	COURSES NUMBERED 100 TO 299 AVERAGE LECTURE SIZE	COURSES NUMBERED 300 TO 499 # OF LECTURE SECTIONS	COURSES NUMBERED 300 TO 499 AVERAGE LECTURE SIZE	COURSES NUMBERED 500 AND UP # OF LECTURE SECTIONS	COURSES NUMBERED 500 AND UP AVERAGE LECTURE SIZE	TOTAL # OF LECTURE SECTIONS	TOTAL AVERAGE LECTURE SIZE
TOTAL BUSINESS ADMINISTRATION AND COMMERCE									
1972-73	1	3	142.0	80	56.2	10	16.7	93	54.7
	2	11	47.5	73	56.4	14	17.0	98	49.7
1973-74	1	3	160.3	89	53.5	12	16.2	104	52.3
	2	11	47.8	78	57.9	12	19.3	101	52.2
1974-75	1	4	155.0	99	55.1	13	16.1	116	54.2
	2	11	55.3	92	56.3	16	10.9	119	50.1
1975-76	1	3	200.7	111	51.4	14	18.4	128	51.3
	2	10	65.6	110	52.6	15	12.4	135	49.1
1976-77	1	3	214.3	103	50.2	15	12.7	121	50.1
	2	9	77.6	104	51.8	18	7.7	131	47.5
1977-78	1	3	199.3	107	48.5	18	11.9	128	46.9
	2	9	57.1	105	48.4	18	8.4	132	43.6
1978-79	1	2	293.5	111	44.9	17	11.1	130	44.3
	2	8	64.1	117	42.5	16	10.2	141	40.1
DENTAL HEALTH CARE									
1977-78	1	3	40.0	7	40.3	-	-	10	40.2
	2	6	40.2	5	43.0	-	-	11	41.5
1978-79	1	3	39.3	7	40.0	-	-	10	39.8
	2	3	37.7	8	42.4	-	-	11	41.1
DENTAL CLINICAL SCIENCES									
1977-78	1	-	-	18	49.2	3	2.0	21	42.4
	2	-	-	18	48.8	1	2.0	19	46.3
1978-79	1	-	-	18	47.4	4	2.0	22	39.2
	2	1	37.0	19	47.3	2	2.0	22	42.7
ORAL BIOLOGY									
1977-78	1	-	-	7	50.0	2	3.0	9	39.6
	2	-	-	4	48.5	-	-	4	48.5
1978-79	1	-	-	7	49.0	2	3.5	9	38.9
	2	3	37.0	6	48.7	-	-	9	44.8
TOTAL DENTAL CLINICAL SCIENCES, DENTAL HEALTH CARE AND ORAL BIOLOGY									
1977-78	1	3	40.0	32	47.4	5	2.4	40	41.2
	2	6	40.2	27	47.7	1	2.0	34	45.0
1978-79	1	3	39.3	32	46.2	6	2.5	41	39.3
	2	7	37.3	33	46.4	2	2.0	42	42.7
DENTISTRY									
1972-73	1	3	40.0	17	45.5	3	2.7	23	39.2
	2	3	40.0	21	45.3	3	2.7	27	40.0
1973-74	1	2	40.0	27	47.1	3	2.0	32	42.5
	2	4	40.0	32	45.6	1	4.0	37	43.9
1974-75	1	2	39.5	27	44.9	4	2.5	33	33.4
	2	5	38.6	30	45.8	1	2.0	36	43.6
1975-76	1	2	35.5	29	44.6	4	2.8	35	39.3
	2	6	35.2	30	46.0	1	2.0	37	43.1
1976-77	1	1	38.0	27	47.3	7	2.3	35	38.0
	2	5	38.0	28	48.4	1	2.0	34	45.5
DENTAL HYGIENE									
1972-73	1	2	40.0	2	25.0	-	-	4	32.5
	2	2	37.5	3	25.0	-	-	5	30.0
1973-74	1	2	35.5	3	38.0	-	-	5	37.0
	2	1	40.0	2	38.0	-	-	3	38.7
1974-75	1	3	37.0	3	38.3	-	-	6	37.3
	2	1	40.0	3	38.0	-	-	4	38.5
1975-76	1	4	33.5	2	36.0	-	-	6	34.3
	2	-	-	2	36.0	-	-	2	36.0
1976-77	1	4	36.3	5	32.0	-	-	9	33.9
	2	1	38.0	4	32.0	-		5	33.2
EDUCATIONAL ADMINISTRATION									
1972-73	1	16	22.6	15	20.5	20	16.9	51	19.4
	2	14	28.6	10	23.5	21	15.0	45	21.1
1973-74	1	15	24.6	11	26.0	24	16.1	50	20.8
	2	16	28.3	9	23.1	20	16.3	45	21.9
1974-75	1	21	22.0	16	18.1	23	17.6	60	19.3
	2	23	25.3	12	24.2	27	15.2	62	20.7
1975-76	1	29	27.5	15	22.5	24	11.8	68	22.3
	2	26	28.9	13	25.9	27	17.1	66	22.2
1976-77	1	23	23.0	12	18.8	32	12.0	67	17.0
	2	23	22.7	11	19.3	34	11.2	68	16.4
1977-78	1	21	24.8	11	13.7	29	14.6	61	17.9
	2	20	23.6	10	14.5	35	11.0	65	15.4
1978-79	1	-	-	15	17.3	38	11.2	53	13.1
	2	-	-	15	13.2	31	10.3	46	11.2

THE SOURCE OF THESE STATISTICS IS THE ACADEMIC RECORDS SYSTEM DATA BASES.

TABLE 3.5
WINTER SESSION
NUMBER OF LECTURE SECTIONS AND SECTION SIZES
REGULARLY SCHEDULED COURSES ONLY

DEPARTMENT	TERM	COURSES NUMBERED 100 TO 299 # OF LECTURE SECTIONS	COURSES NUMBERED 100 TO 299 AVERAGE LECTURE SIZE	COURSES NUMBERED 300 TO 499 # OF LECTURE SECTIONS	COURSES NUMBERED 300 TO 499 AVERAGE LECTURE SIZE	COURSES NUMBERED 500 AND UP # OF LECTURE SECTIONS	COURSES NUMBERED 500 AND UP AVERAGE LECTURE SIZE	TOTAL # OF LECTURE SECTIONS	TOTAL AVERAGE LECTURE SIZE
EDUCATIONAL FOUNDATIONS									
1972-73	1	10	36.5	46	25.9	10	5.1	66	24.4
	2	11	35.4	48	29.6	10	5.8	69	26.9
1973-74	1	12	33.6	45	22.7	5	8.0	62	23.6
	2	6	32.0	48	30.0	4	13.5	58	29.0
1974-75	1	13	39.2	43	27.5	6	8.2	62	28.1
	2	12	54.0	40	35.9	7	10.3	59	36.5
1975-76	1	17	34.0	43	32.0	8	8.0	68	29.7
	2	24	34.4	44	38.2	11	8.6	79	32.9
1976-77	1	17	25.4	51	25.4	8	4.7	76	23.2
	2	22	26.9	48	30.1	10	5.1	80	26.1
1977-78	1	18	21.6	47	24.0	10	6.4	75	21.1
	2	19	26.6	51	25.1	7	6.0	77	23.7
1978-79	1	14	25.1	45	23.4	11	7.7	70	21.3
	2	19	22.7	42	25.8	11	6.4	72	22.0
EDUCATIONAL PSYCHOLOGY									
1972-73	1	6	116.6	56	25.0	24	14.4	86	28.4
	2	5	138.6	61	25.3	29	12.9	95	27.5
1973-74	1	7	117.4	55	26.2	27	15.1	89	30.0
	2	8	122.5	58	27.1	31	14.1	97	30.8
1974-75	1	10	98.7	62	25.5	24	17.0	96	31.0
	2	10	102.7	68	28.0	27	16.1	105	32.0
1975-76	1	13	87.2	54	30.7	30	14.4	97	33.2
	2	14	89.9	65	31.8	32	13.0	111	33.7
1976-77	1	9	117.6	59	24.8	33	13.0	101	29.2
	2	10	117.4	68	25.7	29	13.2	107	30.9
1977-78	1	9	108.9	58	27.4	30	13.3	97	30.6
	2	9	115.9	55	27.1	32	10.5	96	29.9
1978-79	1	9	100.7	54	26.6	31	14.8	94	29.8
	2	8	112.4	61	25.0	30	12.8	99	28.4
ELEMENTARY EDUCATION									
1972-73	1	63	16.5	63	19.0	18	6.0	144	16.2
	2	65	18.1	60	20.7	19	5.7	144	17.5
1973-74	1	57	24.3	46	24.4	12	11.3	115	23.0
	2	51	21.9	48	23.3	13	10.6	112	21.2
1974-75	1	62	22.5	38	22.9	14	10.0	114	21.1
	2	54	21.9	59	18.9	15	8.5	128	19.0
1975-76	1	58	26.3	42	27.3	13	11.3	113	24.5
	2	45	27.0	58	23.7	13	9.7	116	23.4
1976-77	1	56	27.8	41	27.4	15	9.3	112	25.2
	2	30	43.3	48	23.9	13	9.5	91	28.3
1977-78	1	52	24.9	42	26.3	12	7.0	106	23.4
	2	45	28.8	55	22.6	14	5.4	114	22.9
1978-79	1	32	36.8	44	25.2	16	7.6	92	26.2
	2	29	37.7	57	20.8	18	7.3	104	23.2
INDUSTRIAL AND VOCATIONAL EDUCATION									
1972-73	1	7	25.4	10	14.6	3	9.0	20	17.5
	2	7	20.4	11	13.9	3	9.3	21	15.6
1973-74	1	8	24.0	10	15.7	3	8.3	21	17.7
	2	8	16.3	12	12.3	3	8.3	23	13.2
1974-75	1	7	16.1	8	20.9	3	7.3	18	16.8
	2	6	17.3	10	21.4	3	7.0	19	17.8
1975-76	1	6	21.0	7	12.4	3	7.3	16	14.7
	2	5	20.0	12	15.6	3	10.7	20	16.0
1976-77	1	8	17.8	9	15.6	6	14.5	23	16.0
	2	6	16.3	14	15.8	8	12.4	28	14.9
1977-78	1	1	31.0	3	17.0	6	9.2	10	13.7
	2	2	5.0	5	16.0	6	9.5	13	11.3
1978-79	1	1	24.0	6	19.3	5	13.8	12	17.4
	2	1	41.0	6	22.2	5	16.2	12	21.3
SECONDARY EDUCATION									
1972-73	1	-	-	67	18.4	13	9.0	80	16.6
	2	-	-	65	17.4	11	6.8	76	15.8
1973-74	1	1	51.0	60	20.2	8	15.8	69	20.2
	2	1	37.0	60	17.9	5	12.4	66	17.8
1974-75	1	1	45.0	66	18.7	12	8.0	79	17.4
	2	1	35.0	63	17.7	11	6.4	75	16.3
1975-76	1	1	29.0	60	19.7	11	9.8	72	18.3
	2	1	18.0	64	17.4	10	7.8	75	16.1
1976-77	1	1	16.0	70	17.2	11	10.7	82	16.3
	2	1	20.0	69	17.7	8	8.8	78	16.8
1977-78	1	1	37.0	43	17.7	14	9.1	58	15.9
	2	1	10.0	44	17.3	13	6.7	58	14.8
1978-79	1	-	-	57	17.0	14	7.5	71	15.1
	2	-	-	54	18.2	15	5.7	69	15.5

THE SOURCE OF THESE STATISTICS IS THE ACADEMIC RECORDS SYSTEM DATA BASES.

TABLE 3.5
WINTER SESSION
NUMBER OF LECTURE SECTIONS AND SECTION SIZES
REGULARLY SCHEDULED COURSES ONLY

DEPARTMENT	TERM	COURSES NUMBERED 100 TO 299 # OF LECTURE SECTIONS	COURSES NUMBERED 100 TO 299 AVERAGE LECTURE SIZE	COURSES NUMBERED 300 TO 499 # OF LECTURE SECTIONS	COURSES NUMBERED 300 TO 499 AVERAGE LECTURE SIZE	COURSES NUMBERED 500 AND UP # OF LECTURE SECTIONS	COURSES NUMBERED 500 AND UP AVERAGE LECTURE SIZE	TOTAL # OF LECTURE SECTIONS	TOTAL AVERAGE LECTURE SIZE
TOTAL EDUCATION									
1972-73	1	102	25.9	257	21.3	88	9.8	447	20.3
	2	102	27.5	255	22.4	93	10.2	450	21.1
1973-74	1	100	32.2	227	23.1	79	14.2	406	23.6
	2	90	32.3	235	23.6	76	13.7	401	23.7
1974-75	1	114	30.8	233	22.8	82	11.5	429	23.2
	2	106	33.8	252	24.1	90	12.6	448	24.1
1975-76	1	124	33.8	221	25.9	89	12.9	434	25.5
	2	115	36.3	256	26.4	96	11.7	467	25.8
1976-77	1	114	32.8	242	22.6	105	11.4	461	22.5
	2	92	40.3	258	23.2	102	10.9	452	23.9
1977-78	1	102	31.9	204	23.5	101	11.3	407	22.6
	2	96	34.7	220	22.7	107	9.2	423	22.0
1978-79	1	56	43.9	221	22.4	115	11.1	392	22.1
	2	57	43.2	235	21.8	110	9.8	402	21.5
DEAN OF ENGINEERING									
1972-73	1	1	275.0	1	69.0	-	-	2	172.0
	2	-	-	1	74.0	1	271.0	2	172.5
1973-74	1	1	307.0	1	37.0	-	-	2	172.0
	2	-	-	1	98.0	1	286.0	2	192.0
1974-75	1	1	438.0	1	57.0	-	-	2	247.5
	2	-	-	1	59.0	1	226.0	2	142.5
1975-76	1	1	460.0	1	54.0	-	-	2	257.0
	2	-	-	1	70.0	1	232.0	2	151.0
1976-77	1	1	417.0	1	25.0	-	-	2	221.0
	2	-	-	2	41.0	1	309.0	3	130.3
1977-78	1	1	441.0	1	45.0	-	-	2	243.0
	2	-	-	1	55.0	1	294.0	2	174.5
1978-79	1	1	460.0	1	47.0	-	-	2	253.5
	2	2	32.5	1	318.0	-	-	3	127.7
CHEMICAL ENGINEERING									
1972-73	1	-	-	4	43.5	17	16.1	21	21.3
	2	-	-	9	42.7	14	20.2	23	29.0
1973-74	1	-	-	5	25.6	13	18.2	18	20.2
	2	-	-	8	38.6	9	26.8	17	32.4
1974-75	1	-	-	5	47.0	14	12.2	19	21.4
	2	-	-	8	49.9	14	10.5	22	24.8
1975-76	1	-	-	5	52.2	14	14.3	19	24.3
	2	-	-	9	58.7	14	15.1	23	32.2
1976-77	1	-	-	5	59.4	16	17.7	21	27.6
	2	-	-	10	56.1	10	21.5	20	38.8
1977-78	1	-	-	5	52.2	14	22.6	19	30.4
	2	-	-	10	48.3	10	27.2	20	37.8
1978-79	1	-	-	5	56.0	15	16.7	20	26.6
	2	-	-	10	53.5	14	19.9	24	33.9
CIVIL ENGINEERING									
1972-73	1	4	39.8	10	48.8	22	21.3	36	31.0
	2	4	29.0	6	80.0	27	15.4	37	27.3
1973-74	1	4	42.3	12	44.1	23	17.8	39	28.4
	2	4	47.5	11	58.4	21	15.2	36	32.0
1974-75	1	4	69.3	12	54.8	23	14.3	39	33.9
	2	4	62.3	11	84.3	28	15.4	43	37.4
1975-76	1	4	65.5	11	88.5	24	19.6	39	44.2
	2	12	55.5	13	99.2	29	16.9	54	45.3
1976-77	1	5	55.8	11	84.8	25	28.6	41	47.0
	2	12	56.4	11	108.4	28	22.0	51	48.7
1977-78	1	5	59.0	12	79.0	24	30.3	41	48.1
	2	12	53.1	13	83.8	28	19.1	53	42.7
1978-79	1	5	61.8	12	70.3	23	31.8	40	47.1
	2	12	58.0	12	79.5	28	20.6	52	42.8
ELECTRICAL ENGINEERING									
1972-73	1	-	-	17	41.1	26	14.6	43	25.0
	2	-	-	23	41.1	21	19.1	44	30.6
1973-74	1	-	-	17	38.9	25	21.7	42	28.7
	2	-	-	24	37.5	21	22.9	45	30.7
1974-75	1	-	-	19	35.8	24	21.0	43	27.5
	2	-	-	23	34.4	22	21.9	45	28.3
1975-76	1	-	-	21	33.6	21	17.8	42	25.7
	2	-	-	22	40.0	18	16.5	40	29.5
1976-77	1	-	-	22	36.8	20	19.3	42	28.4
	2	-	-	25	41.0	20	17.3	45	30.4
1977-78	1	-	-	20	40.6	18	24.2	38	32.8
	2	-	-	25	40.8	19	20.6	44	32.1
1978-79	1	-	-	16	49.6	23	22.7	39	33.7
	2	-	-	21	44.0	23	21.0	44	32.0

THE SOURCE OF THESE STATISTICS IS THE ACADEMIC RECORDS SYSTEM DATA BASES.

TABLE 3.5
WINTER SESSION
NUMBER OF LECTURE SECTIONS AND SECTION SIZES
REGULARLY SCHEDULED COURSES ONLY

DEPARTMENT	TERM	COURSES NUMBERED 100 TO 299 # OF LECTURE SECTIONS	AVERAGE LECTURE SIZE	COURSES NUMBERED 300 TO 499 # OF LECTURE SECTIONS	AVERAGE LECTURE SIZE	COURSES NUMBERED 500 AND UP # OF LECTURE SECTIONS	AVERAGE LECTURE SIZE	TOTAL # OF LECTURE SECTIONS	TOTAL AVERAGE LECTURE SIZE
MECHANICAL ENGINEERING									
1972-73	1	2	50.5	7	59.0	11	43.0	20	49.4
	2	4	51.5	8	52.0	18	19.7	30	32.5
1973-74	1	3	67.3	7	58.3	14	33.7	24	45.1
	2	3	67.7	10	40.3	17	21.2	30	32.2
1974-75	1	3	100.7	7	55.3	18	18.9	28	36.8
	2	3	100.0	10	52.3	19	15.8	32	35.1
1975-76	1	8	67.8	6	59.5	14	27.9	30	46.9
	2	2	64.5	11	58.4	13	23.4	26	41.4
1976-77	1	8	57.8	8	65.8	11	41.0	27	53.3
	2	1	97.0	9	69.8	12	29.0	22	48.8
1977-78	1	8	62.4	7	63.9	14	36.6	29	55.1
	2	1	63.0	11	62.8	10	37.9	22	51.5
1978-79	1	8	65.3	7	80.3	13	44.5	28	59.4
	2	1	95.0	13	65.3	10	30.3	24	52.0
MINERAL ENGINEERING									
1972-73	1	-	-	5	49.8	10	10.5	15	23.6
	2	-	-	5	33.2	6	15.3	11	23.5
1973-74	1	-	-	6	38.2	12	12.7	18	21.2
	2	-	-	5	33.4	11	11.0	16	18.0
1974-75	1	-	-	9	30.1	14	8.5	23	17.0
	2	-	-	8	30.8	11	8.4	19	17.8
1975-76	1	-	-	9	36.7	11	7.2	20	20.5
	2	-	-	8	28.5	12	7.8	20	16.1
1976-77	1	-	-	11	31.1	11	8.9	22	20.0
	2	-	-	8	33.6	16	9.2	24	17.3
1977-78	1	-	-	11	33.3	9	7.1	20	21.5
	2	-	-	8	34.8	12	11.3	20	20.7
1978-79	1	-	-	12	31.4	11	8.1	23	20.3
	2	-	-	10	33.6	22	9.1	32	16.8
TOTAL ENGINEERING									
1972-73	1	7	76.4	44	47.5	86	19.8	137	31.6
	2	8	40.3	52	47.4	87	20.9	147	31.3
1973-74	1	8	84.8	48	41.5	83	20.8	143	31.4
	2	7	56.1	59	42.7	80	22.6	146	32.3
1974-75	1	8	127.1	53	43.2	93	16.4	154	31.3
	2	7	78.4	61	48.3	95	17.7	163	31.7
1975-76	1	13	98.5	55	50.9	84	18.0	152	36.8
	2	14	56.8	64	56.8	87	18.8	165	36.8
1976-77	1	14	82.7	58	50.6	83	23.3	155	38.9
	2	13	59.5	65	57.8	87	22.8	165	39.5
1977-78	1	14	88.2	56	53.9	79	26.1	149	42.4
	2	13	53.8	68	53.2	80	25.1	161	39.3
1978-79	1	14	92.2	53	54.8	85	25.6	152	41.9
	2	15	52.7	67	54.7	97	22.3	179	37.0
CLOTHING AND TEXTILES									
1977-78	1	5	28.8	8	39.3	1	5.0	14	33.1
	2	5	23.4	9	28.1	2	4.5	16	23.7
1978-79	1	4	27.3	7	45.4	1	5.0	12	36.0
	2	5	22.6	9	26.9	3	6.0	17	21.9
FAMILY STUDIES									
1977-78	1	1	43.0	8	66.9	1	46.0	10	62.4
	2	-	-	5	84.2	1	30.0	6	75.2
1978-79	1	1	45.0	9	69.9	1	56.0	11	66.4
	2	-	-	6	61.3	1	25.0	7	56.1
FOODS AND NUTRITION									
1977-78	1	1	66.0	5	56.6	2	18.5	8	48.3
	2	1	19.0	6	44.8	3	19.7	10	34.7
1978-79	1	1	35.0	6	47.8	2	17.5	9	39.7
	2	1	27.0	5	49.2	4	16.8	10	34.0
TOTAL HOME ECONOMICS									
1972-73	1	9	28.6	21	34.6	-	-	30	32.8
	2	5	30.2	31	29.0	-	-	36	29.2
1973-74	1	7	30.7	23	44.8	2	19.0	32	40.1
	2	5	32.4	31	34.1	3	23.3	39	33.1
1974-75	1	8	27.4	25	42.6	2	26.5	35	38.2
	2	6	28.0	26	39.6	4	25.0	36	36.1
1975-76	1	6	24.7	22	45.6	4	17.0	32	38.1
	2	5	29.4	23	45.7	6	14.5	34	37.8
1976-77	1	7	27.7	22	50.5	3	21.3	32	42.8
	2	5	27.2	20	49.2	6	15.7	31	39.1
1977-78	1	7	36.1	21	53.9	4	22.0	32	46.0
	2	6	22.7	20	47.2	6	16.3	32	36.8
1978-79	1	6	31.5	22	56.1	4	24.0	32	47.5
	2	6	23.3	20	42.8	8	13.8	34	32.5

THE SOURCE OF THESE STATISTICS IS THE ACADEMIC RECORDS SYSTEM DATA BASES.

TABLE 3.5
WINTER SESSION
NUMBER OF LECTURE SECTIONS AND SECTION SIZES
REGULARLY SCHEDULED COURSES ONLY

DEPARTMENT	TERM	COURSES NUMBERED 100 TO 299 # OF LECTURE SECTIONS	COURSES NUMBERED 100 TO 299 AVERAGE LECTURE SIZE	COURSES NUMBERED 300 TO 499 # OF LECTURE SECTIONS	COURSES NUMBERED 300 TO 499 AVERAGE LECTURE SIZE	COURSES NUMBERED 500 AND UP # OF LECTURE SECTIONS	COURSES NUMBERED 500 AND UP AVERAGE LECTURE SIZE	TOTAL # OF LECTURE SECTIONS	TOTAL AVERAGE LECTURE SIZE
COMMUNITY DEVELOPMENT									
1974-75	1	-	-	-	-	-	-	-	-
	2	-	-	-	-	1	10.0	1	10.0
1975-76	1	-	-	-	-	-	-	-	-
	2	-	-	-	-	1	7.0	1	7.0
1977-78	1	-	-	1	31.0	1	14.0	2	22.5
	2	-	-	-	-	2	15.0	2	15.0
1978-79	1	-	-	-	-	1	14.0	1	14.0
	2	-	-	-	-	2	15.5	2	15.5
EAST EUROPEAN AND SOVIET STUDIES									
1976-77	1	-	-	1	13.0	1	4.0	2	8.5
	2	-	-	1	13.0	1	4.0	2	8.5
1977-78	1	-	-	2	11.5	-	-	2	11.5
	2	-	-	2	10.5	-	-	2	10.5
1978-79	1	-	-	2	9.5	1	5.0	3	8.0
	2	-	-	4	6.5	1	5.0	5	6.2
TOTAL INTERDISCIPLINARY STUDIES									
1977-78	1	-	-	3	18.0	1	14.0	4	17.0
	2	-	-	2	10.5	2	15.0	4	12.8
1978-79	1	-	-	2	9.5	2	9.5	4	9.5
	2	-	-	4	8.5	3	12.0	7	8.9
TOTAL LAW									
1972-73	1	-	-	48	60.5	-	-	48	60.5
	2	1	100.0	57	47.1	-	-	58	48.0
1973-74	1	1	61.0	57	51.1	-	-	58	51.2
	2	1	133.0	59	46.0	-	-	60	47.5
1974-75	1	1	71.0	62	46.6	-	-	63	47.0
	2	-	-	59	45.3	-	-	59	45.3
1975-76	1	1	63.0	62	48.5	-	-	63	48.8
	2	2	53.5	67	39.0	-	-	69	39.5
1976-77	1	1	38.0	70	41.5	-	-	71	41.5
	2	2	60.0	63	41.0	-	-	65	41.6
1977-78	1	1	41.0	72	44.3	-	-	73	44.2
	2	2	59.0	73	37.9	-	-	75	38.5
1978-79	1	-	-	75	43.2	-	-	75	43.2
	2	-	-	71	38.7	-	-	71	38.7
TOTAL LIBRARY SCIENCE									
1972-73	1	-	-	18	28.5	-	-	18	28.5
	2	-	-	22	26.5	2	2.0	24	24.4
1973-74	1	-	-	17	35.8	-	-	17	35.8
	2	-	-	23	25.2	1	2.0	24	24.3
1974-75	1	-	-	17	31.7	-	-	17	31.7
	2	-	-	21	23.0	1	15.0	22	22.7
1975-76	1	-	-	11	33.7	-	-	11	33.7
	2	-	-	18	19.5	-	-	18	19.5
1976-77	1	-	-	10	18.3	-	-	10	18.3
	2	-	-	13	12.2	-	-	13	12.2
1977-78	1	-	-	11	23.7	7	14.1	18	20.0
	2	-	-	15	17.5	6	7.8	21	14.7
1978-79	1	-	-	13	20.8	7	13.6	20	18.3
	2	-	-	15	17.5	4	5.3	19	14.9
TOTAL NURSING									
1972-73	1	3	28.7	15	23.0	-	-	18	23.9
	2	2	21.0	15	31.6	-	-	17	30.4
1973-74	1	3	34.7	17	20.1	-	-	20	22.3
	2	2	24.5	17	26.4	-	-	19	26.2
1974-75	1	3	34.7	20	23.5	-	-	23	24.9
	2	2	25.5	17	29.4	-	-	19	28.9
1975-76	1	3	35.0	16	20.1	-	-	19	22.5
	2	2	24.0	12	34.8	-	-	14	33.2
1976-77	1	3	34.3	19	23.3	-	-	22	24.8
	2	2	25.5	13	34.6	-	-	15	34.0
1977-78	1	3	35.0	20	26.3	1	3.0	24	26.4
	2	2	26.0	13	33.9	-	-	15	32.9
1978-79	1	1	50.0	20	25.0	1	5.0	22	25.2
	2	1	50.0	21	24.8	1	5.0	23	25.0

THE SOURCE OF THESE STATISTICS IS THE ACADEMIC RECORDS SYSTEM DATA BASES.

TABLE 3.5
WINTER SESSION
NUMBER OF LECTURE SECTIONS AND SECTION SIZES
REGULARLY SCHEDULED COURSES ONLY

DEPARTMENT	TERM	COURSES NUMBERED 100 TO 299 # OF LECTURE SECTIONS	COURSES NUMBERED 100 TO 299 AVERAGE LECTURE SIZE	COURSES NUMBERED 300 TO 499 # OF LECTURE SECTIONS	COURSES NUMBERED 300 TO 499 AVERAGE LECTURE SIZE	COURSES NUMBERED 500 AND UP # OF LECTURE SECTIONS	COURSES NUMBERED 500 AND UP AVERAGE LECTURE SIZE	TOTAL # OF LECTURE SECTIONS	TOTAL AVERAGE LECTURE SIZE
TOTAL PHARMACY									
1972-73	1	1	115.0	19	54.2	1	20.0	21	55.4
	2	1	115.0	16	53.2	1	3.0	18	53.8
1973-74	1	1	122.0	18	52.4	5	13.8	24	47.3
	2	1	118.0	17	56.2	8	10.1	26	44.4
1974-75	1	1	128.0	17	62.7	6	14.2	24	53.3
	2	1	121.0	16	58.5	5	13.2	22	51.0
1975-76	1	1	122.0	15	68.7	5	14.0	21	58.2
	2	1	113.0	14	71.1	5	11.8	20	58.4
1976-77	1	1	118.0	16	69.0	5	11.8	22	58.2
	2	1	112.0	14	71.9	6	10.8	21	56.3
1977-78	1	1	122.0	15	72.2	6	19.8	22	60.2
	2	1	118.0	14	72.7	4	8.3	19	61.5
1978-79	1	1	128.0	15	68.0	5	18.4	21	59.0
	2	1	120.0	13	70.2	7	13.1	21	53.5
MOVEMENT EDUCATION									
1972-73	1	10	30.0	7	30.1	1	5.0	18	28.7
	2	9	31.5	9	39.2	1	5.0	19	33.8
1973-74	1	7	47.1	9	20.3	1	9.0	17	30.7
	2	9	38.6	10	26.0	1	9.0	20	30.8
1974-75	1	10	31.2	12	28.3	1	6.0	23	28.6
	2	12	25.8	12	22.2	1	6.0	25	23.3
1975-76	1	13	26.6	13	24.8	1	5.0	27	24.9
	2	13	23.7	12	25.2	1	5.0	26	23.7
1976-77	1	13	28.3	15	26.8	1	6.0	29	26.8
	2	17	24.2	11	24.8	1	6.0	29	23.8
1977-78	1	15	28.1	18	29.2	1	3.0	34	28.0
	2	17	23.0	14	25.2	2	4.0	33	22.8
1978-79	1	13	22.7	15	27.3	1	5.0	29	24.5
	2	15	22.4	12	24.7	2	4.5	29	22.1
PHYSICAL EDUCATION									
1972-73	1	36	29.8	46	41.5	10	7.4	92	33.2
	2	26	34.8	48	39.3	7	6.9	81	35.0
1973-74	1	50	27.0	46	40.7	11	11.8	107	31.3
	2	37	26.0	44	44.2	13	7.7	94	32.0
1974-75	1	56	39.4	29	42.9	12	8.3	97	36.6
	2	51	34.9	39	40.6	13	6.7	103	33.5
1975-76	1	63	37.6	29	42.4	12	8.3	104	35.6
	2	49	33.9	38	35.4	11	8.2	98	31.6
1976-77	1	70	35.0	28	40.2	15	6.1	113	32.4
	2	45	43.2	34	39.7	14	6.7	93	36.4
1977-78	1	54	40.3	39	34.2	12	8.3	105	34.3
	2	43	41.5	34	38.5	14	4.9	91	34.7
1978-79	1	58	34.9	32	31.3	14	5.1	104	29.8
	2	39	37.9	33	33.9	11	4.1	83	31.8
RECREATION ADMINISTRATION									
1972-73	1	2	42.5	11	34.2	-	-	13	35.4
	2	2	43.0	16	29.8	-	-	18	31.2
1973-74	1	4	22.3	8	38.3	-	-	12	32.9
	2	-	-	12	38.8	-	-	12	38.8
1974-75	1	4	32.3	13	34.2	-	-	17	33.8
	2	-	-	15	34.9	-	-	15	34.9
1975-76	1	3	29.0	22	24.9	-	-	25	25.4
	2	3	22.3	19	26.0	-	-	22	25.5
1976-77	1	3	26.7	19	22.1	-	-	22	22.7
	2	5	23.2	17	24.4	-	-	22	24.1
1977-78	1	3	30.7	20	25.4	1	4.0	24	25.1
	2	3	22.0	16	22.8	-	-	19	22.6
1978-79	1	3	32.3	21	22.2	1	8.0	25	22.8
	2	3	16.3	19	19.6	2	6.0	24	18.1
TOTAL PHYSICAL EDUCATION AND RECREATION									
1972-73	1	48	30.4	64	39.0	11	7.2	123	32.8
	2	37	34.4	73	37.3	8	6.7	118	34.2
1973-74	1	61	29.0	63	37.4	12	11.6	136	31.3
	2	46	28.4	66	40.4	14	7.8	126	32.4
1974-75	1	70	37.8	54	37.5	13	8.1	137	34.9
	2	63	33.1	66	36.0	14	6.7	143	31.9
1975-76	1	79	35.5	64	32.8	13	8.0	156	32.1
	2	65	31.4	69	31.1	12	7.9	146	29.3
1976-77	1	86	33.7	62	31.4	16	6.1	164	30.1
	2	67	36.9	62	32.9	15	6.9	144	32.0
1977-78	1	72	37.3	77	30.7	14	7.6	163	31.7
	2	63	35.5	64	31.7	16	4.8	143	30.4
1978-79	1	74	32.6	68	27.6	16	5.2	158	27.7
	2	57	32.7	64	27.9	15	4.4	136	27.3

THE SOURCE OF THESE STATISTICS IS THE ACADEMIC RECORDS SYSTEM DATA BASES.

TABLE 3.5
WINTER SESSION
NUMBER OF LECTURE SECTIONS AND SECTION SIZES
REGULARLY SCHEDULED COURSES ONLY

DEPARTMENT	TERM	COURSES NUMBERED 100 TO 299 # OF LECTURE SECTIONS	COURSES NUMBERED 100 TO 299 AVERAGE LECTURE SIZE	COURSES NUMBERED 300 TO 499 # OF LECTURE SECTIONS	COURSES NUMBERED 300 TO 499 AVERAGE LECTURE SIZE	COURSES NUMBERED 500 AND UP # OF LECTURE SECTIONS	COURSES NUMBERED 500 AND UP AVERAGE LECTURE SIZE	TOTAL # OF LECTURE SECTIONS	TOTAL AVERAGE LECTURE SIZE
OCCUPATIONAL THERAPY									
1977-78	1	1	34.0	7	26.1	-	-	8	27.1
	2	1	29.0	5	21.8	-	-	6	23.0
1978-79	1	2	27.5	4	31.0	-	-	6	29.8
	2	1	25.0	5	37.2	-	-	6	35.2
PHYSICAL THERAPY									
1977-78	1	3	39.0	11	25.7	-	-	14	28.6
	2	2	36.5	10	20.4	-	-	12	23.1
1978-79	1	3	39.0	10	29.2	-	-	13	31.5
	2	2	38.0	9	20.2	-	-	11	23.5
SPEECH PATHOLOGY AND AUDIOLOGY									
1977-78	1	1	56.0	13	24.1	-	-	14	26.4
	2	1	58.0	10	24.2	-	-	11	27.3
1978-79	1	1	86.0	14	23.6	-	-	15	27.7
	2	1	85.0	11	24.0	-	-	12	29.1
TOTAL REHABILITATION MEDICINE									
1972-73	1	6	34.7	30	24.6	-	-	36	26.3
	2	7	29.4	25	24.4	-	-	32	25.6
1973-74	1	5	30.6	28	31.0	-	-	33	31.2
	2	6	33.7	24	30.5	-	-	30	31.1
1974-75	1	6	34.0	32	28.3	-	-	38	29.2
	2	6	30.0	25	28.3	-	-	31	28.6
1975-76	1	6	32.8	32	26.2	-	-	38	27.2
	2	5	30.8	28	24.2	-	-	33	25.2
1976-77	1	6	38.2	28	28.4	-	-	34	30.1
	2	5	38.0	28	24.4	-	-	33	26.5
1977-78	1	5	41.4	31	25.1	-	-	36	27.4
	2	4	40.0	25	22.2	-	-	29	24.7
1978-79	1	6	43.0	28	26.6	-	-	34	29.5
	2	4	46.5	25	25.3	-	-	29	28.2
TOTAL SAINT JEAN									
1972-73	1	33	11.2	25	10.6	-	-	58	11.0
	2	32	11.2	30	9.2	-	-	62	10.2
1973-74	1	30	13.1	22	8.7	-	-	52	11.1
	2	32	12.9	24	7.9	-	-	56	10.8
1974-75	1	28	13.1	23	9.5	-	-	51	11.5
	2	31	12.3	23	8.6	-	-	54	10.7
1975-76	1	26	16.5	21	10.1	-	-	47	13.7
	2	26	16.0	24	8.5	-	-	50	12.4
1976-77	1	29	12.3	26	7.3	-	-	55	10.0
	2	29	11.9	31	7.2	-	-	60	9.5
1977-78	1	33	13.8	27	7.7	-	-	60	11.1
	2	31	12.9	30	7.2	-	-	61	10.1
1978-79	1	32	13.0	33	7.1	-	-	65	10.0
	2	30	12.5	36	6.6	-	-	66	9.3
BOTANY (INCLUDING INTRODUCTORY BIOLOGY)									
1972-73	1	4	236.5	8	36.4	1	8.0	13	95.8
	2	4	262.5	6	32.0	2	5.0	12	104.3
1973-74	1	4	280.8	7	44.6	1	8.0	12	120.3
	2	4	287.3	7	23.4	4	8.0	15	89.7
1974-75	1	3	307.0	10	35.1	1	9.0	14	91.5
	2	3	239.3	5	28.6	2	5.5	10	87.2
1975-76	1	3	229.7	9	49.7	1	20.0	13	88.9
	2	3	200.7	7	26.3	1	4.0	11	71.8
1976-77	1	4	184.8	9	38.0	1	18.0	14	78.5
	2	4	202.3	6	25.8	2	6.0	12	81.3
1977-78	1	3	209.3	9	36.9	1	10.0	13	74.6
	2	4	200.3	8	17.4	1	13.0	13	73.3
1978-79	1	3	200.7	7	32.4	2	3.0	12	69.6
	2	3	191.3	6	23.7	2	4.5	11	65.9
CHEMISTRY									
1972-73	1	15	152.3	11	71.3	10	17.0	36	90.0
	2	16	145.5	12	65.8	14	13.6	42	78.8
1973-74	1	14	172.4	12	73.3	12	14.7	38	91.3
	2	15	164.2	13	68.7	11	12.8	39	89.7
1974-75	1	15	198.3	13	66.2	10	15.3	38	104.9
	2	15	182.9	15	57.8	14	12.1	44	85.9
1975-76	1	16	163.6	12	65.0	12	15.7	40	89.7
	2	17	135.2	13	53.1	11	13.6	41	76.6
1976-77	1	14	174.3	11	59.4	13	13.9	38	86.2
	2	15	150.0	11	55.0	15	13.6	41	74.5
1977-78	1	15	161.7	11	64.3	13	12.9	39	84.6
	2	16	126.8	11	56.1	14	8.7	41	67.5
1978-79	1	13	174.5	12	64.3	11	12.1	36	88.1
	2	14	143.1	12	55.1	11	11.8	37	75.5

THE SOURCE OF THESE STATISTICS IS THE ACADEMIC RECORDS SYSTEM DATA BASES.

TABLE 3.5
WINTER SESSION
NUMBER OF LECTURE SECTIONS AND SECTION SIZES
REGULARLY SCHEDULED COURSES ONLY

DEPARTMENT	TERM	COURSES NUMBERED 100 TO 299 # OF LECTURE SECTIONS	COURSES NUMBERED 100 TO 299 AVERAGE LECTURE SIZE	COURSES NUMBERED 300 TO 499 # OF LECTURE SECTIONS	COURSES NUMBERED 300 TO 499 AVERAGE LECTURE SIZE	COURSES NUMBERED 500 AND UP # OF LECTURE SECTIONS	COURSES NUMBERED 500 AND UP AVERAGE LECTURE SIZE	TOTAL # OF LECTURE SECTIONS	TOTAL AVERAGE LECTURE SIZE
COMPUTING SCIENCE									
1972-73	1	3	56.0	18	45.5	14	14.1	35	33.8
	2	3	37.3	18	36.1	13	10.2	34	26.3
1973-74	1	4	40.2	16	45.9	8	16.1	28	36.6
	2	5	20.6	17	28.0	13	9.2	35	21.1
1974-75	1	6	38.5	17	47.8	11	15.1	34	35.6
	2	6	34.5	13	36.1	14	10.6	33	25.0
1975-76	1	6	38.5	20	45.0	7	16.6	33	37.8
	2	6	29.8	15	37.1	12	11.0	33	26.3
1976-77	1	6	44.6	22	40.4	8	19.2	36	36.4
	2	6	35.3	17	34.1	12	11.5	35	26.5
1977-78	1	6	59.2	23	39.5	9	14.2	38	36.6
	2	6	41.8	19	31.2	9	11.6	34	24.6
1978-79	1	5	78.4	18	53.0	7	13.0	30	47.9
	2	5	52.2	17	40.5	8	12.7	30	35.0
GENETICS (INCLUDING INTRODUCTORY BIOLOGY)									
1972-73	1	2	244.5	9	50.2	-	-	11	85.5
	2	2	191.0	8	62.9	4	8.5	14	65.7
1973-74	1	2	243.0	7	45.9	-	-	9	89.6
	2	2	191.0	9	48.8	1	10.0	12	69.3
1974-75	1	2	205.0	8	55.8	1	6.0	11	78.4
	2	2	267.0	7	64.6	1	6.0	10	99.2
1975-76	1	2	190.0	7	57.7	1	6.0	10	79.0
	2	2	247.0	10	51.7	1	3.0	13	78.0
1976-77	1	2	169.5	8	53.8	1	6.0	11	70.4
	2	2	199.0	9	55.4	1	2.0	12	74.9
1977-78	1	2	214.0	7	37.0	-	-	9	76.3
	2	2	194.0	9	46.0	1	9.0	12	67.6
1978-79	1	2	201.0	7	37.3	-	-	9	73.7
	2	2	188.5	7	55.7	2	5.5	11	70.7
GEOGRAPHY									
1972-73	1	8	100.4	31	26.8	11	6.0	50	34.0
	2	8	131.8	29	30.0	13	6.5	50	40.1
1973-74	1	7	132.0	31	35.6	10	6.6	48	43.5
	2	8	156.5	31	36.1	13	7.2	52	47.3
1974-75	1	7	131.4	32	44.2	9	7.1	48	50.0
	2	8	156.3	29	44.2	11	8.1	48	54.6
1975-76	1	7	147.6	29	45.2	7	8.3	43	55.9
	2	8	171.5	30	44.7	9	6.8	47	59.0
1976-77	1	7	146.1	29	39.2	9	6.2	45	49.3
	2	8	178.0	29	47.5	11	6.0	48	59.7
1977-78	1	6	152.3	24	47.5	7	8.3	37	57.1
	2	7	170.6	24	45.4	5	8.6	36	64.6
1978-79	1	7	122.0	28	37.1	5	5.4	40	48.0
	2	8	124.8	27	36.9	5	5.2	40	50.5
GEOLOGY									
1972-73	1	3	88.0	16	37.5	3	28.3	22	43.1
	2	3	88.0	17	45.6	8	19.0	28	42.5
1973-74	1	3	80.7	16	41.7	5	17.2	24	41.5
	2	3	80.7	15	44.6	10	16.1	28	38.3
1974-75	1	3	111.7	17	38.8	5	16.8	25	43.2
	2	3	86.3	17	41.6	7	19.4	27	40.9
1975-76	1	3	92.0	18	48.8	7	16.6	28	45.4
	2	3	55.3	16	40.8	9	13.8	28	33.6
1976-77	1	3	80.7	17	53.6	9	13.6	29	44.0
	2	3	55.7	17	40.0	6	11.0	26	35.1
1977-78	1	3	83.3	16	51.0	7	16.9	26	45.5
	2	3	56.0	19	31.7	8	19.7	30	30.9
1978-79	1	2	124.5	17	44.9	5	25.8	24	47.5
	2	2	80.0	19	27.6	10	12.4	31	26.1
INTRODUCTORY BIOLOGY PROGRAM (SHOWN IN THE DEPTS OF BOTANY, GENETICS, MICROBIOLOGY AND ZOOLOGY)									
1972-73	1	10	233.1	1	315.0	-	-	11	240.5
	2	10	224.1	1	262.0	-	-	11	227.5
1973-74	1	9	253.6	1	295.0	-	-	10	257.7
	2	9	253.8	1	209.0	-	-	10	249.3
1974-75	1	9	270.3	1	333.0	-	-	10	276.6
	2	9	278.1	-	-	-	-	9	278.1
1975-76	1	9	225.2	1	321.0	-	-	10	234.8
	2	9	239.7	1	225.0	-	-	10	238.2
1976-77	1	9	205.2	1	328.0	-	-	10	217.5
	2	9	209.7	1	185.0	-	-	10	207.2
1977-78	1	9	203.3	1	284.0	-	-	10	211.4
	2	9	192.9	1	166.0	-	-	10	190.2
1978-79	1	9	183.8	1	243.0	-	-	10	189.7
	2	9	178.3	1	132.0	-	-	10	173.7

THE SOURCE OF THESE STATISTICS IS THE ACADEMIC RECORDS SYSTEM DATA BASES.

TABLE 3.5
WINTER SESSION
NUMBER OF LECTURE SECTIONS AND SECTION SIZES
REGULARLY SCHEDULED COURSES ONLY

DEPARTMENT	TERM	COURSES NUMBERED 100 TO 299 # OF LECTURE SECTIONS	COURSES NUMBERED 100 TO 299 AVERAGE LECTURE SIZE	COURSES NUMBERED 300 TO 499 # OF LECTURE SECTIONS	COURSES NUMBERED 300 TO 499 AVERAGE LECTURE SIZE	COURSES NUMBERED 500 AND UP # OF LECTURE SECTIONS	COURSES NUMBERED 500 AND UP AVERAGE LECTURE SIZE	TOTAL # OF LECTURE SECTIONS	TOTAL AVERAGE LECTURE SIZE
LINGUISTICS									
1972-73	1	1	36.0	11	15.9	6	4.0	18	13.1
	2	1	20.0	10	13.3	4	3.3	15	11.1
1973-74	1	1	22.0	7	28.1	3	3.3	11	20.8
	2	1	20.0	7	20.3	2	4.5	10	17.1
1974-75	1	1	21.0	8	31.3	-	-	9	30.1
	2	1	23.0	8	26.3	1	5.0	10	23.8
1975-76	1	1	23.0	10	34.3	2	7.0	13	29.2
	2	1	28.0	9	28.1	3	5.3	13	22.8
1976-77	1	1	36.0	13	28.2	2	8.0	16	26.1
	2	1	22.0	12	23.5	3	4.7	16	19.9
1977-78	1	1	26.0	13	30.3	3	4.0	17	25.4
	2	1	16.0	12	21.9	3	4.3	16	18.3
1978-79	1	1	24.0	13	26.8	3	5.0	17	22.8
	2	1	21.0	13	17.5	2	3.0	16	15.9
MATHEMATICS									
1972-73	1	100	31.5	63	29.8	19	7.2	182	28.4
	2	67	39.9	46	28.1	18	6.7	131	31.2
1973-74	1	69	43.1	60	30.6	13	7.2	142	34.5
	2	75	38.7	52	24.7	15	7.3	142	30.2
1974-75	1	69	48.5	59	33.3	14	5.0	142	37.9
	2	78	43.6	47	31.6	13	4.3	136	35.8
1975-76	1	71	48.3	59	33.8	7	5.7	137	39.9
	2	83	40.6	52	28.8	6	4.2	141	34.7
1976-77	1	85	41.0	62	33.0	9	5.8	156	35.8
	2	78	43.1	52	30.3	8	5.3	138	36.1
1977-78	1	85	39.2	61	33.3	9	6.2	155	35.0
	2	77	40.9	55	27.9	8	7.5	140	33.9
1978-79	1	84	41.4	61	32.3	8	3.3	153	35.8
	2	75	42.4	53	28.9	9	3.4	137	34.5
MICROBIOLOGY (INCLUDING INTRODUCTORY BIOLOGY)									
1972-73	1	1	41.0	6	122.3	3	17.0	10	82.6
	2	-	-	8	62.4	1	4.0	9	55.9
1973-74	1	1	39.0	7	101.3	2	11.5	10	77.1
	2	-	-	8	56.4	1	2.0	9	50.4
1974-75	1	-	-	8	103.5	2	15.5	10	85.9
	2	1	55.0	5	80.2	2	14.5	8	60.6
1975-76	1	-	-	7	113.0	1	5.0	8	99.5
	2	1	44.0	6	81.0	1	5.0	8	66.9
1976-77	1	-	-	8	98.1	1	18.0	9	89.2
	2	1	54.0	5	75.8	-	-	6	72.2
1977-78	1	-	-	6	117.8	-	-	6	117.8
	2	1	45.0	5	81.2	1	5.0	7	65.1
1978-79	1	-	-	5	115.2	2	9.5	7	85.0
	2	1	32.0	5	74.0	1	2.0	7	57.7
PHYSICS									
1972-73	1	24	59.5	22	38.1	16	11.1	62	39.4
	2	24	58.8	22	39.6	21	5.7	67	35.9
1973-74	1	23	62.4	24	33.6	17	9.6	64	37.6
	2	23	63.4	24	33.6	17	7.2	64	37.2
1974-75	1	25	65.7	26	35.2	18	13.4	69	40.6
	2	25	65.0	22	35.1	21	9.3	68	38.1
1975-76	1	26	60.2	25	35.9	18	11.0	69	38.6
	2	26	53.1	23	28.1	23	7.3	72	30.5
1976-77	1	25	60.7	26	30.2	17	9.7	68	36.3
	2	25	53.7	24	23.6	21	7.8	70	29.6
1977-78	1	22	68.1	24	27.5	12	6.6	58	38.6
	2	23	56.5	25	20.4	17	5.6	65	29.4
1978-79	1	21	72.2	25	29.2	14	6.7	60	39.0
	2	23	61.1	25	22.4	12	5.8	60	33.9
ZOOLOGY (INCLUDING INTRODUCTORY BIOLOGY)									
1972-73	1	4	220.3	19	55.8	4	13.0	27	74.0
	2	4	206.5	19	74.4	4	18.0	27	85.7
1973-74	1	4	192.8	15	67.7	5	16.2	24	77.8
	2	4	200.8	19	63.5	9	14.7	32	66.9
1974-75	1	5	242.2	17	66.4	2	17.5	24	98.9
	2	5	268.8	19	75.8	6	19.2	30	96.6
1975-76	1	5	207.6	16	68.9	2	7.0	23	93.7
	2	5	226.6	17	83.2	6	11.0	28	93.3
1976-77	1	4	206.5	16	65.7	6	9.0	26	74.3
	2	4	183.0	21	57.5	5	8.0	30	66.0
1977-78	1	5	162.8	18	52.4	-	-	23	76.4
	2	4	151.0	17	48.4	4	7.3	25	58.2
1978-79	1	5	138.8	15	50.3	1	4.0	21	69.2
	2	5	139.4	18	36.9	3	6.0	26	53.1

THE SOURCE OF THESE STATISTICS IS THE ACADEMIC RECORDS SYSTEM DATA BASES.

TABLE 3.5
WINTER SESSION
NUMBER OF LECTURE SECTIONS AND SECTION SIZES
REGULARLY SCHEDULED COURSES ONLY

DEPARTMENT	TERM	COURSES NUMBERED 100 TO 299 # OF LECTURE SECTIONS	COURSES NUMBERED 100 TO 299 AVERAGE LECTURE SIZE	COURSES NUMBERED 300 TO 499 # OF LECTURE SECTIONS	COURSES NUMBERED 300 TO 499 AVERAGE LECTURE SIZE	COURSES NUMBERED 500 AND UP # OF LECTURE SECTIONS	COURSES NUMBERED 500 AND UP AVERAGE LECTURE SIZE	TOTAL # OF LECTURE SECTIONS	TOTAL AVERAGE LECTURE SIZE
TOTAL SCIENCE									
1972-73	1	165	63.6	214	39.1	87	11.1	466	42.5
	2	132	76.7	195	40.0	102	9.2	429	44.0
1973-74	1	132	80.3	202	42.5	76	10.9	410	48.8
	2	140	77.2	202	37.9	96	9.6	438	44.2
1974-75	1	136	88.3	215	44.8	73	11.8	424	53.1
	2	147	82.7	187	44.0	92	11.5	426	50.1
1975-76	1	140	80.6	212	46.5	65	11.9	417	52.5
	2	155	71.4	198	41.6	82	9.2	435	46.1
1976-77	1	151	72.3	221	42.5	76	11.1	448	47.2
	2	147	73.2	203	39.0	84	8.9	434	44.7
1977-78	1	148	72.1	212	42.0	61	10.3	421	48.0
	2	144	69.1	204	33.8	71	9.1	419	41.7
1978-79	1	143	73.3	208	40.4	58	9.4	409	47.5
	2	139	69.7	202	33.5	65	8.1	406	41.8
TOTAL UNIVERSITY									
1972-73	1	755	40.1	1 443	31.5	445	10.9	2 646	30.3
	2	716	41.0	1 466	31.2	467	10.6	2 654	30.2
1973-74	1	692	46.0	1 397	33.4	396	12.7	2 485	33.6
	2	688	46.0	1 444	32.6	422	11.6	2 554	32.7
1974-75	1	764	48.8	1 465	34.1	416	11.4	2 639	34.9
	2	769	48.3	1 475	34.3	451	11.2	2 689	34.5
1975-76	1	810	45.2	1 453	35.4	396	11.9	2 659	34.9
	2	799	43.8	1 507	34.4	422	10.8	2 728	33.5
1976-77	1	829	43.1	1 513	33.4	428	12.2	2 770	33.0
	2	784	44.5	1 519	33.6	434	11.5	2 737	33.2
1977-78	1	798	42.6	1 517	33.5	436	12.4	2 751	32.8
	2	773	40.4	1 523	31.2	443	10.8	2 739	30.5
1978-79	1	734	42.9	1 555	31.5	453	11.7	2 742	31.3
	2	713	41.5	1 570	29.7	473	10.5	2 756	29.5

THE SOURCE OF THESE STATISTICS IS THE ACADEMIC RECORDS SYSTEM DATA BASES.

TABLE 3.6
WINTER SESSION
NUMBER OF SEMINAR SECTIONS AND SECTION SIZES
REGULARLY SCHEDULED COURSES ONLY

DEPARTMENT	TERM	COURSES NUMBERED 100 TO 299 # OF SEMINAR SECTIONS	COURSES NUMBERED 100 TO 299 AVERAGE SEMINAR SIZE	COURSES NUMBERED 300 TO 499 # OF SEMINAR SECTIONS	COURSES NUMBERED 300 TO 499 AVERAGE SEMINAR SIZE	COURSES NUMBERED 500 AND UP # OF SEMINAR SECTIONS	COURSES NUMBERED 500 AND UP AVERAGE SEMINAR SIZE	TOTAL # OF SEMINAR SECTIONS	TOTAL AVERAGE SEMINAR SIZE
AGRICULTURAL ENGINEERING									
1972-73	1	-	-	-	-	1	7.0	1	7.0
	2	-	-	-	-	1	7.0	1	7.0
1973-74	1	-	-	-	-	1	5.0	1	5.0
	2	-	-	-	-	1	5.0	1	5.0
1974-75	1	-	-	-	-	1	4.0	1	4.0
	2	-	-	-	-	1	4.0	1	4.0
1975-76	1	-	-	-	-	1	2.0	1	2.0
	2	-	-	-	-	1	2.0	1	2.0
1976-77	1	-	-	-	-	1	4.0	1	4.0
	2	-	-	-	-	1	5.0	1	5.0
1977-78	1	-	-	-	-	-	-	-	-
	2	-	-	-	-	1	3.0	1	3.0
1978-79	1	-	-	-	-	1	6.0	1	6.0
	2	-	-	-	-	2	4.0	2	4.0
ANIMAL SCIENCE									
1972-73	1	-	-	3	11.0	1	18.0	4	12.8
	2	-	-	-	-	1	18.0	1	18.0
1973-74	1	-	-	4	10.3	1	20.0	5	12.2
	2	-	-	-	-	1	20.0	1	20.0
1974-75	1	-	-	4	10.0	1	32.0	5	8.4
	2	-	-	-	-	1	32.0	1	32.0
1975-76	1	-	-	5	8.6	1	33.0	6	12.8
	2	-	-	-	-	1	32.0	1	32.0
1976-77	1	-	-	6	10.5	1	34.0	7	9.0
	2	-	-	-	-	1	34.0	1	34.0
1977-78	1	-	-	6	5.5	1	37.0	7	10.0
	2	-	-	-	-	1	38.0	1	38.0
1978-79	1	-	-	8	3.8	1	31.0	9	6.8
	2	-	-	-	-	1	33.0	1	33.0
ENTOMOLOGY									
1972-73	1	-	-	1	3.0	1	18.0	2	10.5
	2	-	-	-	-	1	17.0	1	17.0
1973-74	1	-	-	1	4.0	-	-	1	4.0
	2	-	-	-	-	1	18.0	1	18.0
1974-75	1	-	-	1	3.0	1	16.0	2	9.5
	2	-	-	1	8.0	1	12.0	2	10.0
1975-76	1	-	-	1	2.0	1	17.0	2	9.5
	2	-	-	1	1.0	1	18.0	2	9.5
1976-77	1	-	-	1	3.0	1	21.0	2	12.0
	2	-	-	-	-	1	21.0	1	21.0
1977-78	1	-	-	1	2.0	1	19.0	2	10.5
	2	-	-	1	3.0	1	17.0	2	10.0
1978-79	1	-	-	1	6.0	1	11.0	2	8.5
	2	-	-	-	-	1	10.0	1	10.0
FOOD SCIENCE									
1972-73	1	-	-	-	-	1	5.0	1	5.0
	2	-	-	-	-	1	5.0	1	5.0
1973-74	1	-	-	-	-	1	6.0	1	6.0
	2	-	-	-	-	1	5.0	1	5.0
1974-75	1	-	-	-	-	1	7.0	1	7.0
	2	-	-	-	-	-	-	-	-
1976-77	1	-	-	-	-	1	9.0	1	9.0
	2	-	-	-	-	1	12.0	1	12.0
1977-78	1	-	-	-	-	1	13.0	1	13.0
	2	-	-	-	-	1	17.0	1	17.0
1978-79	1	-	-	-	-	1	19.0	1	19.0
	2	-	-	-	-	1	15.0	1	15.0
FOREST SCIENCE									
1975-76	1	-	-	-	-	-	-	-	-
	2	-	-	-	-	1	1.0	1	1.0
1976-77	1	-	-	-	-	2	37.5	2	37.5
	2	-	-	-	-	4	22.5	4	22.5
1977-78	1	-	-	-	-	2	7.5	2	7.5
	2	-	-	-	-	4	6.3	4	6.3
1978-79	1	-	-	-	-	4	5.0	4	5.0
	2	-	-	-	-	1	10.0	1	10.0

THE SOURCE OF THESE STATISTICS IS THE ACADEMIC RECORDS SYSTEM DATA BASES.

TABLE 3.6
WINTER SESSION
NUMBER OF SEMINAR SECTIONS AND SECTION SIZES
REGULARLY SCHEDULED COURSES ONLY

DEPARTMENT	TERM	COURSES NUMBERED 100 TO 299 # OF SEMINAR SECTIONS	COURSES NUMBERED 100 TO 299 AVERAGE SEMINAR SIZE	COURSES NUMBERED 300 TO 499 # OF SEMINAR SECTIONS	COURSES NUMBERED 300 TO 499 AVERAGE SEMINAR SIZE	COURSES NUMBERED 500 AND UP # OF SEMINAR SECTIONS	COURSES NUMBERED 500 AND UP AVERAGE SEMINAR SIZE	TOTAL # OF SEMINAR SECTIONS	TOTAL AVERAGE SEMINAR SIZE
PLANT SCIENCE									
1972-73	1	-	-	1	24.0	-	-	1	24.0
	2	-	-	-	-	-	-	-	-
1977-78	1	-	-	-	-	1	20.0	1	20.0
	2	-	-	-	-	1	20.0	1	20.0
1978-79	1	-	-	-	-	1	18.0	1	18.0
	2	-	-	-	-	1	16.0	1	16.0
RURAL ECONOMY									
1972-73	1	-	-	-	-	1	7.0	1	7.0
	2	-	-	-	-	1	7.0	1	7.0
1973-74	1	-	-	-	-	1	14.0	1	14.0
	2	-	-	-	-	1	14.0	1	14.0
1974-75	1	-	-	-	-	1	23.0	1	23.0
	2	-	-	-	-	1	23.0	1	23.0
1975-76	1	-	-	-	-	1	25.0	1	25.0
	2	-	-	-	-	1	27.0	1	27.0
1976-77	1	-	-	-	-	1	13.0	1	13.0
	2	-	-	-	-	1	19.0	1	19.0
1977-78	1	-	-	-	-	1	24.0	1	24.0
	2	-	-	-	-	1	24.0	1	24.0
1978-79	1	-	-	-	-	1	17.0	1	17.0
	2	-	-	-	-	1	21.0	1	21.0
SOIL SCIENCE									
1972-73	1	-	-	-	-	2	5.0	2	5.0
	2	-	-	-	-	2	5.0	2	5.0
1973-74	1	-	-	-	-	1	5.0	1	5.0
	2	-	-	-	-	1	5.0	1	5.0
1975-76	1	-	-	-	-	1	4.0	1	4.0
	2	-	-	-	-	1	4.0	1	4.0
1976-77	1	-	-	-	-	1	7.0	1	7.0
	2	-	-	-	-	1	7.0	1	7.0
1977-78	1	-	-	-	-	1	5.0	1	5.0
	2	-	-	-	-	1	5.0	1	5.0
1978-79	1	-	-	-	-	1	11.0	1	11.0
	2	-	-	-	-	1	11.0	1	11.0
TOTAL AGRICULTURE AND FORESTRY									
1972-73	1	-	-	5	12.0	7	9.3	12	10.4
	2	-	-	-	-	7	9.1	7	9.1
1973-74	1	-	-	5	9.0	5	10.0	10	9.6
	2	-	-	-	-	6	11.2	6	11.2
1974-75	1	-	-	5	8.6	5	16.4	10	12.5
	2	-	-	1	8.0	4	17.8	5	15.8
1975-76	1	-	-	6	7.7	5	16.2	11	11.5
	2	-	-	1	1.0	6	14.0	7	12.1
1976-77	1	-	-	7	9.4	8	20.4	15	15.3
	2	-	-	-	-	10	18.8	10	18.8
1977-78	1	-	-	7	5.0	8	16.6	15	11.2
	2	-	-	1	3.0	11	13.5	12	12.7
1978-79	1	-	-	9	4.0	11	12.1	20	8.5
	2	-	-	-	-	9	13.8	9	13.8
ANTHROPOLOGY									
1972-73	1	-	-	2	8.5	4	7.0	6	7.5
	2	-	-	2	8.5	4	6.8	6	7.4
1973-74	1	-	-	2	8.5	6	6.0	8	6.6
	2	-	-	2	8.5	6	6.2	8	6.8
1974-75	1	-	-	1	4.0	8	7.3	9	6.9
	2	-	-	1	4.0	8	6.8	9	6.4
1975-76	1	-	-	1	2.0	9	5.0	10	4.7
	2	-	-	1	2.0	8	5.1	9	4.8
1976-77	1	-	-	-	-	6	6.5	6	6.3
	2	-	-	3	6.7	7	5.5	10	6.1
1977-78	1	-	-	1	6.0	-	-	1	6.0
	2	-	-	1	6.0	2	3.0	3	4.0
1978-79	1	-	-	1	7.0	6	4.0	7	4.4
	2	-	-	1	5.0	5	4.4	6	4.5

THE SOURCE OF THESE STATISTICS IS THE ACADEMIC RECORDS SYSTEM DATA BASES.

TABLE 3.6
WINTER SESSION
NUMBER OF SEMINAR SECTIONS AND SECTION SIZES
REGULARLY SCHEDULED COURSES ONLY

DEPARTMENT	TERM	COURSES NUMBERED 100 TO 299 # OF SEMINAR SECTIONS	COURSES NUMBERED 100 TO 299 AVERAGE SEMINAR SIZE	COURSES NUMBERED 300 TO 499 # OF SEMINAR SECTIONS	COURSES NUMBERED 300 TO 499 AVERAGE SEMINAR SIZE	COURSES NUMBERED 500 AND UP # OF SEMINAR SECTIONS	COURSES NUMBERED 500 AND UP AVERAGE SEMINAR SIZE	TOTAL # OF SEMINAR SECTIONS	TOTAL AVERAGE SEMINAR SIZE
ART AND DESIGN									
1972-73	1	-	-	2	3.0	2	10.0	4	6.5
	2	-	-	2	3.0	2	10.0	4	6.5
1973-74	1	-	-	-	-	2	13.0	2	13.0
	2	-	-	-	-	2	13.0	2	13.0
1974-75	1	-	-	-	-	3	12.0	3	12.0
	2	-	-	-	-	3	12.3	3	12.3
1975-76	1	-	-	-	-	3	11.0	3	11.0
	2	-	-	-	-	3	10.3	3	10.3
1976-77	1	-	-	-	-	4	12.0	4	12.0
	2	-	-	-	-	4	11.3	4	11.3
1977-78	1	-	-	-	-	4	13.8	4	13.8
	2	-	-	-	-	5	10.4	5	10.4
1978-79	1	-	-	3	10.3	3	3.0	6	6.7
	2	-	-	5	11.6	2	2.5	7	9.0
CLASSICS									
1972-73	1	-	-	1	9.0	4	2.0	5	3.4
	2	-	-	1	9.0	4	1.8	5	3.2
COMPARATIVE LITERATURE									
1974-75	1	-	-	-	-	1	3.0	1	3.0
	2	-	-	-	-	1	3.0	1	3.0
1978-79	1	-	-	-	-	1	2.0	1	2.0
	2	-	-	-	-	-	-	-	-
DRAMA									
1972-73	1	-	-	-	-	3	6.3	3	6.3
	2	-	-	-	-	3	6.3	3	6.3
1973-74	1	3	16.0	-	-	8	4.5	11	7.8
	2	3	16.0	-	-	9	4.8	12	7.6
1974-75	1	3	11.0	-	-	2	8.5	5	10.0
	2	3	11.0	-	-	2	8.5	5	10.0
1975-76	1	3	19.3	1	1.0	2	5.5	6	11.7
	2	3	16.7	-	-	2	5.5	5	12.2
1976-77	1	3	18.3	-	-	3	6.3	6	12.3
	2	3	16.7	-	-	3	6.3	6	11.5
1977-78	1	3	15.3	1	3.0	4	5.0	8	8.6
	2	3	12.7	-	-	4	4.5	7	8.0
1978-79	1	3	16.0	1	1.0	5	5.0	9	8.2
	2	3	15.0	-	-	5	5.0	8	8.8
ECONOMICS									
1972-73	1	30	24.3	-	-	3	4.3	33	22.5
	2	31	23.6	1	15.0	4	4.8	36	21.3
1973-74	1	35	26.9	1	8.0	2	5.5	38	25.3
	2	34	26.0	-	-	4	6.8	38	24.4
1974-75	1	34	27.4	-	-	1	9.0	35	26.8
	2	34	24.1	-	-	2	6.5	36	23.2
1975-76	1	-	-	1	19.0	1	6.0	2	11.5
	2	-	-	1	17.0	2	14.5	3	15.3
1976-77	1	-	-	1	18.0	-	-	1	18.0
	2	-	-	-	-	2	10.0	2	10.0
1978-79	1	-	-	-	-	-	-	-	-
	2	-	-	1	2.0	-	-	1	2.0
ENGLISH									
1972-73	1	-	-	-	-	5	5.0	5	5.0
	2	-	-	-	-	5	5.0	5	5.0
1973-74	1	-	-	-	-	5	4.0	5	4.0
	2	-	-	-	-	5	4.0	5	4.0
1974-75	1	-	-	-	-	5	4.4	5	4.4
	2	-	-	-	-	5	4.8	5	4.8
1975-76	1	-	-	-	-	4	7.5	4	7.5
	2	-	-	-	-	4	6.5	4	6.5
1976-77	1	-	-	-	-	5	8.0	5	8.0
	2	-	-	-	-	5	7.0	5	7.0
1977-78	1	-	-	-	-	4	9.0	4	9.0
	2	-	-	-	-	4	8.5	4	8.5
1978-79	1	-	-	5	6.4	-	-	5	6.4
	2	-	-	5	6.4	-	-	5	6.4
GERMANIC LANGUAGES									
1972-73	1	-	-	9	4.6	-	-	9	4.6
	2	-	-	9	4.6	-	-	9	4.6

THE SOURCE OF THESE STATISTICS IS THE ACADEMIC RECORDS SYSTEM DATA BASES.

TABLE 3.6
WINTER SESSION
NUMBER OF SEMINAR SECTIONS AND SECTION SIZES
REGULARLY SCHEDULED COURSES ONLY

DEPARTMENT	TERM	COURSES NUMBERED 100 TO 299 # OF SEMINAR SECTIONS	COURSES NUMBERED 100 TO 299 AVERAGE SEMINAR SIZE	COURSES NUMBERED 300 TO 499 # OF SEMINAR SECTIONS	COURSES NUMBERED 300 TO 499 AVERAGE SEMINAR SIZE	COURSES NUMBERED 500 AND UP # OF SEMINAR SECTIONS	COURSES NUMBERED 500 AND UP AVERAGE SEMINAR SIZE	TOTAL # OF SEMINAR SECTIONS	TOTAL AVERAGE SEMINAR SIZE
HISTORY									
1973-74	1	6	64.2	6	8.2	-	-	12	38.7
	2	6	64.2	7	11.0	-	-	13	35.5
1974-75	1	-	-	8	6.1	2	4.0	10	5.7
	2	-	-	9	8.2	2	4.0	11	7.5
1975-76	1	-	-	7	9.6	3	7.0	10	8.8
	2	-	-	10	7.3	3	6.7	13	7.2
1976-77	1	-	-	4	7.5	1	8.0	5	7.6
	2	-	-	7	10.3	1	9.0	8	10.1
1977-78	1	-	-	5	7.0	1	8.0	6	7.2
	2	-	-	7	7.7	1	7.0	8	7.6
1978-79	1	-	-	20	4.3	2	3.5	22	4.2
	2	-	-	23	5.5	1	6.0	24	5.5
PHILOSOPHY									
1972-73	1	18	24.8	-	-	2	2.0	20	22.6
	2	18	24.8	-	-	2	2.0	20	22.6
1973-74	1	8	16.4	-	-	-	-	8	16.4
	2	4	12.5	-	-	-	-	4	12.5
1975-76	1	-	-	-	-	1	3.0	1	3.0
	2	-	-	-	-	1	3.0	1	3.0
1976-77	1	-	-	-	-	1	4.0	1	4.0
	2	-	-	-	-	1	3.0	1	3.0
1977-78	1	-	-	-	-	-	-	-	-
	2	-	-	1	6.0	-	-	1	6.0
1978-79	1	-	-	1	3.0	-	-	1	3.0
	2	-	-	1	3.0	-	-	1	3.0
POLITICAL SCIENCE									
1972-73	1	15	23.7	17	21.1	4	7.5	36	20.7
	2	15	23.7	17	21.1	4	4.8	36	20.4
1973-74	1	12	25.8	31	15.9	1	6.0	44	17.7
	2	12	25.8	29	15.3	-	-	41	18.3
1975-76	1	-	-	-	-	-	-	-	-
	2	-	-	1	14.0	-	-	1	14.0
1976-77	1	-	-	2	8.0	-	-	2	8.0
	2	-	-	-	-	-	-	-	-
1977-78	1	-	-	-	-	1	2.0	1	2.0
	2	-	-	-	-	2	2.5	2	2.5
1978-79	1	-	-	-	-	3	7.3	3	7.3
	2	-	-	-	-	4	6.0	4	6.0
PSYCHOLOGY									
1972-73	1	-	-	4	9.5	4	6.0	8	6.2
	2	-	-	5	6.8	4	3.8	9	6.2
1973-74	1	-	-	2	9.5	1	7.0	3	8.7
	2	-	-	2	8.0	2	8.5	4	8.3
1974-75	1	-	-	3	15.0	2	7.5	5	12.0
	2	-	-	2	11.5	2	6.5	4	9.0
1975-76	1	-	-	2	11.5	1	5.0	3	9.3
	2	-	-	2	9.5	1	5.0	3	8.0
1976-77	1	-	-	2	12.0	3	6.3	5	8.6
	2	-	-	3	10.3	4	5.3	7	7.4
1977-78	1	-	-	2	17.5	2	3.5	4	10.5
	2	-	-	2	16.5	3	4.3	5	9.2
1978-79	1	-	-	4	6.8	3	6.0	7	6.4
	2	-	-	4	4.8	2	4.0	6	4.5
ROMANCE LANGUAGES									
1972-73	1	1	3.0	4	1.8	5	5.2	10	3.6
	2	1	3.0	4	1.8	4	3.3	9	3.0
1973-74	1	7	10.7	-	-	7	4.4	14	7.6
	2	7	10.7	5	13.8	7	3.6	19	9.0
1974-75	1	-	-	-	-	14	4.6	14	4.6
	2	-	-	-	-	10	4.8	10	4.8
1975-76	1	-	-	-	-	15	3.9	15	3.9
	2	-	-	-	-	14	3.8	14	3.8
1976-77	1	-	-	-	-	6	2.7	6	2.7
	2	-	-	-	-	6	2.8	6	2.8
SLAVIC LANGUAGES									
1974-75	1	-	-	-	-	1	2.0	1	2.0
	2	-	-	-	-	2	3.5	2	3.5
1975-76	1	-	-	-	-	-	-	-	-
	2	-	-	-	-	1	5.0	1	5.0

THE SOURCE OF THESE STATISTICS IS THE ACADEMIC RECORDS SYSTEM DATA BASES.

TABLE 3.6
WINTER SESSION
NUMBER OF SEMINAR SECTIONS AND SECTION SIZES
REGULARLY SCHEDULED COURSES ONLY

DEPARTMENT	TERM	COURSES NUMBERED 100 TO 299 # OF SEMINAR SECTIONS	COURSES NUMBERED 100 TO 299 AVERAGE SEMINAR SIZE	COURSES NUMBERED 300 TO 499 # OF SEMINAR SECTIONS	COURSES NUMBERED 300 TO 499 AVERAGE SEMINAR SIZE	COURSES NUMBERED 500 AND UP # OF SEMINAR SECTIONS	COURSES NUMBERED 500 AND UP AVERAGE SEMINAR SIZE	TOTAL # OF SEMINAR SECTIONS	TOTAL AVERAGE SEMINAR SIZE
SOCIOLOGY									
1972-73	1	6	10.0	-	-	11	5.7	17	7.2
	2	6	10.0	-	-	16	4.8	22	6.2
1973-74	1	-	-	-	-	9	7.2	9	7.2
	2	-	-	-	-	12	6.4	12	6.4
1974-75	1	-	-	-	-	9	5.2	9	5.2
	2	-	-	-	-	9	6.1	9	6.1
1975-76	1	-	-	-	-	10	5.7	10	5.7
	2	-	-	-	-	7	5.6	7	5.6
1976-77	1	-	-	-	-	3	6.7	3	6.7
	2	-	-	-	-	6	7.3	6	7.3
1977-78	1	-	-	-	-	5	8.6	5	8.6
	2	-	-	-	-	6	6.3	6	6.3
1978-79	1	-	-	2	3.0	7	4.1	9	3.9
	2	-	-	-	-	3	5.0	3	5.0
TOTAL ARTS									
1972-73	1	70	22.8	39	12.2	47	5.6	156	15.0
	2	71	22.5	41	11.9	52	4.8	164	14.4
1973-74	1	71	25.9	42	14.0	41	5.9	154	17.3
	2	66	25.8	45	13.8	47	6.2	158	16.5
1974-75	1	37	26.0	12	8.2	48	5.9	97	13.8
	2	37	23.1	12	8.4	46	6.0	95	13.0
1975-76	1	3	19.3	12	9.3	49	5.5	64	6.9
	2	3	16.7	15	8.3	46	5.7	64	6.8
1976-77	1	3	18.3	9	9.8	32	6.6	44	8.0
	2	3	16.7	13	9.5	39	6.5	55	7.8
1977-78	1	3	15.3	9	8.8	21	8.1	33	9.0
	2	3	12.7	11	9.0	27	6.4	41	7.6
1978-79	1	3	16.0	37	5.2	30	4.6	70	5.4
	2	3	15.0	40	6.1	22	4.8	65	6.1
ACCOUNTING									
1977-78	1	23	21.4	-	-	-	-	23	21.4
	2	8	20.6	-	-	-	-	8	20.6
1978-79	1	20	23.1	-	-	-	-	20	23.1
	2	7	19.1	-	-	-	-	7	19.1
FINANCE AND MANAGEMENT SCIENCE									
1977-78	1	-	-	10	28.5	-	-	10	28.5
	2	-	-	10	20.9	-	-	10	20.9
1978-79	1	-	-	10	26.3	-	-	10	26.3
	2	-	-	10	12.1	-	-	10	12.1
ORGANIZATIONAL ANALYSIS									
1977-78	1	-	-	21	28.9	-	-	21	28.9
	2	-	-	17	30.1	-	-	17	30.1
1978-79	1	-	-	13	27.8	-	-	13	27.8
	2	-	-	6	25.8	-	-	6	25.8
TOTAL BUSINESS ADMINISTRATION AND COMMERCE									
1972-73	1	30	14.2	7	55.7	-	-	37	22.1
	2	6	17.0	7	51.0	-	-	13	35.3
1973-74	1	21	22.9	16	21.1	-	-	37	22.1
	2	4	22.0	19	21.7	-	-	23	21.7
1974-75	1	24	23.2	-	-	-	-	24	23.2
	2	6	29.2	-	-	-	-	6	29.2
1975-76	1	22	23.9	10	29.4	-	-	32	25.6
	2	8	25.3	10	33.7	-	-	18	29.9
1976-77	1	23	24.0	19	28.6	-	-	42	26.1
	2	8	26.9	17	25.2	-	-	25	25.7
1977-78	1	23	21.4	31	28.7	-	-	54	25.6
	2	8	20.6	27	26.7	-	-	35	25.3
1978-79	1	20	23.1	23	27.2	-	-	43	25.3
	2	7	19.1	16	17.3	-	-	23	17.8
DENTAL HEALTH CARE									
1977-78	1	-	-	1	34.0	-	-	1	34.0
	2	-	-	1	34.0	-	-	1	34.0
DENTAL CLINICAL SCIENCES									
1977-78	1	-	-	4	51.3	1	2.0	5	41.4
	2	-	-	5	51.2	2	2.0	7	37.1
1978-79	1	-	-	5	47.0	1	2.0	6	39.5
	2	-	-	4	47.0	1	2.0	5	38.0

THE SOURCE OF THESE STATISTICS IS THE ACADEMIC RECORDS SYSTEM DATA BASES.

TABLE 3.6
WINTER SESSION
NUMBER OF SEMINAR SECTIONS AND SECTION SIZES
REGULARLY SCHEDULED COURSES ONLY

DEPARTMENT	TERM	COURSES NUMBERED 100 TO 299 # OF SEMINAR SECTIONS	COURSES NUMBERED 100 TO 299 AVERAGE SEMINAR SIZE	COURSES NUMBERED 300 TO 499 # OF SEMINAR SECTIONS	COURSES NUMBERED 300 TO 499 AVERAGE SEMINAR SIZE	COURSES NUMBERED 500 AND UP # OF SEMINAR SECTIONS	COURSES NUMBERED 500 AND UP AVERAGE SEMINAR SIZE	TOTAL # OF SEMINAR SECTIONS	TOTAL AVERAGE SEMINAR SIZE
ORAL BIOLOGY									
1977-78	1	-	-	-	-	-	-	-	-
	2	-	-	-	-	1	2.0	1	2.0
TOTAL DENTAL CLINICAL SCIENCES, DENTAL HEALTH CARE AND ORAL BIOLOGY									
1977-78	1	-	-	5	47.8	1	2.0	6	40.2
	2	-	-	6	48.3	3	2.0	9	32.9
1978-79	1	-	-	5	47.0	1	2.0	6	39.5
	2	-	-	4	47.0	1	2.0	5	38.0
DENTISTRY									
1972-73	1	-	-	-	-	3	2.0	3	2.0
	2	-	-	-	-	2	2.0	2	2.0
1973-74	1	-	-	4	50.8	3	2.0	7	29.9
	2	-	-	4	49.3	2	2.0	6	33.5
1974-75	1	-	-	4	45.0	3	2.3	7	26.7
	2	-	-	4	44.3	2	2.0	6	30.2
1975-76	1	-	-	4	42.0	2	2.0	6	28.7
	2	-	-	5	43.0	1	2.0	6	36.2
1976-77	1	-	-	4	42.0	3	2.0	7	24.9
	2	-	-	5	43.4	2	2.0	7	31.6
DENTAL HYGIENE									
1973-74	1	-	-	1	38.0	-	-	1	38.0
	2	-	-	-	-	-	-	-	-
1974-75	1	-	-	1	38.0	-	-	1	38.0
	2	-	-	-	-	-	-	-	-
1975-76	1	-	-	1	36.0	-	-	1	36.0
	2	-	-	1	36.0	-	-	1	36.0
1976-77	1	-	-	1	32.0	-	-	1	32.0
	2	-	-	1	32.0	-	-	1	32.0
EDUCATIONAL ADMINISTRATION									
1972-73	1	-	-	-	-	6	5.3	6	5.3
	2	-	-	-	-	6	4.5	6	4.5
1973-74	1	-	-	-	-	1	20.0	1	20.0
	2	-	-	-	-	1	24.0	1	24.0
1975-76	1	-	-	-	-	1	5.0	1	5.0
	2	-	-	-	-	1	9.0	1	9.0
EDUCATIONAL PSYCHOLOGY									
1972-73	1	45	12.4	-	-	5	17.4	50	12.9
	2	44	13.5	-	-	5	17.4	49	13.9
1973-74	1	44	14.2	-	-	6	8.5	50	13.5
	2	46	16.5	-	-	3	8.7	49	16.0
1974-75	1	53	14.3	-	-	3	11.7	56	14.1
	2	53	16.0	-	-	3	11.0	56	15.7
1975-76	1	43	19.2	-	-	3	11.3	46	18.7
	2	59	15.0	-	-	4	7.8	63	14.5
1976-77	1	60	13.8	-	-	4	8.0	64	13.5
	2	59	15.4	-	-	4	7.3	63	14.8
1977-78	1	57	13.9	-	-	4	7.5	61	13.5
	2	60	14.3	-	-	4	6.3	64	13.8
1978-79	1	56	12.9	-	-	3	8.7	59	12.7
	2	54	14.3	-	-	6	4.2	60	13.3
ELEMENTARY EDUCATION									
1972-73	1	-	-	-	-	2	13.0	2	13.0
	2	-	-	1	20.0	1	22.0	2	21.0
1973-74	1	4	28.3	-	-	-	-	4	28.3
	2	4	21.5	-	-	-	-	4	21.5
1974-75	1	4	26.3	2	6.5	1	3.0	7	17.3
	2	4	22.8	1	2.0	1	2.0	6	15.8
1975-76	1	5	31.6	1	7.0	1	4.0	7	24.1
	2	4	30.3	-	-	1	4.0	5	25.0
1976-77	1	5	33.0	-	-	-	-	5	33.0
	2	4	38.8	-	-	1	4.0	5	31.8
1977-78	1	-	-	-	-	2	11.5	2	11.5
	2	4	32.0	-	-	2	10.5	6	24.8
1978-79	1	-	-	-	-	3	10.7	3	10.7
	2	-	-	-	-	3	11.3	3	11.3

THE SOURCE OF THESE STATISTICS IS THE ACADEMIC RECORDS SYSTEM DATA BASES.

TABLE 3.6
WINTER SESSION
NUMBER OF SEMINAR SECTIONS AND SECTION SIZES
REGULARLY SCHEDULED COURSES ONLY

DEPARTMENT	TERM	COURSES NUMBERED 100 TO 299 # OF SEMINAR SECTIONS	COURSES NUMBERED 100 TO 299 AVERAGE SEMINAR SIZE	COURSES NUMBERED 300 TO 499 # OF SEMINAR SECTIONS	COURSES NUMBERED 300 TO 499 AVERAGE SEMINAR SIZE	COURSES NUMBERED 500 AND UP # OF SEMINAR SECTIONS	COURSES NUMBERED 500 AND UP AVERAGE SEMINAR SIZE	TOTAL # OF SEMINAR SECTIONS	TOTAL AVERAGE SEMINAR SIZE
INDUSTRIAL AND VOCATIONAL									
1974-75	1	6	13.5	4	13.0	-	-	10	13.3
	2	6	17.5	2	31.0	-	-	8	20.9
1975-76	1	1	85.0	2	36.5	-	-	3	52.7
	2	1	20.0	5	16.8	-	-	6	30.7
1976-77	1	2	55.5	2	47.0	-	-	4	51.3
	2	2	49.0	2	62.0	-	-	4	55.5
1978-79	1	6	16.8	7	12.4	-	-	13	14.5
	2	7	11.6	8	14.4	-	-	15	13.1
SECONDARY EDUCATION									
1973-74	1	5	10.2	-	-	-	-	5	10.2
	2	5	7.4	-	-	-	-	5	7.4
1974-75	1	3	15.0	-	-	-	-	3	15.0
	2	3	11.7	-	-	-	-	3	11.7
1975-76	1	1	25.0	-	-	1	4.0	2	14.5
	2	1	17.0	-	-	1	4.0	2	10.5
1976-77	1	1	16.0	-	-	-	-	1	16.0
	2	1	20.0	-	-	1	2.0	2	11.0
1977-78	1	1	37.0	-	-	-	-	1	37.0
	2	1	10.0	-	-	-	-	1	10.0
1978-79	1	-	-	-	-	1	6.0	1	6.0
	2	-	-	-	-	1	6.0	1	6.0
TOTAL EDUCATION									
1972-73	1	45	12.4	-	-	13	11.1	58	12.1
	2	44	13.5	1	20.0	12	11.4	57	13.2
1973-74	1	53	14.9	-	-	7	10.3	60	14.3
	2	55	16.1	-	-	4	12.5	59	15.8
1974-75	1	66	15.0	6	10.8	4	9.5	76	14.3
	2	66	16.3	3	21.3	4	8.8	73	16.1
1975-76	1	50	21.9	3	26.7	6	7.9	59	20.7
	2	65	17.2	5	16.8	7	6.9	77	16.3
1976-77	1	68	16.5	2	47.0	4	8.0	74	16.9
	2	66	17.9	2	62.0	6	5.8	74	18.1
1977-78	1	58	14.3	-	-	6	8.8	64	13.8
	2	65	15.3	-	-	6	8.0	71	14.7
1978-79	1	62	13.3	7	12.4	7	9.1	76	12.8
	2	61	14.0	8	14.4	10	6.5	79	13.1
CHEMICAL ENGINEERING									
1972-73	1	-	-	6	22.5	10	17.2	16	19.2
	2	-	-	17	20.3	9	21.5	26	20.7
1973-74	1	-	-	6	13.0	8	20.1	14	17.1
	2	-	-	12	24.0	8	24.3	20	24.1
1974-75	1	-	-	8	21.1	8	14.0	16	17.6
	2	-	-	13	28.1	4	16.0	17	25.2
1975-76	1	-	-	8	21.8	9	18.3	17	19.9
	2	-	-	18	26.4	6	17.7	24	24.2
1976-77	1	-	-	10	24.1	11	21.5	21	22.8
	2	-	-	16	27.4	7	29.5	23	28.0
1977-78	1	-	-	10	22.0	11	24.5	21	23.3
	2	-	-	15	26.9	9	24.3	24	26.0
1978-79	1	-	-	10	23.2	11	17.8	21	20.4
	2	-	-	17	26.2	9	19.0	26	23.7
CIVIL ENGINEERING									
1972-73	1	4	39.8	4	17.3	6	31.2	14	29.6
	2	4	29.0	2	34.0	3	40.0	9	33.8
1973-74	1	4	42.3	-	-	7	23.7	11	30.5
	2	4	47.5	3	40.3	3	28.3	10	39.6
1974-75	1	4	69.3	-	-	3	30.0	7	52.4
	2	4	62.3	2	39.5	3	40.0	9	49.8
1975-76	1	-	-	-	-	1	31.0	1	31.0
	2	-	-	-	-	4	14.5	4	14.5
1976-77	1	-	-	2	57.0	2	34.5	4	45.8
	2	-	-	-	-	5	40.4	5	40.4
1977-78	1	-	-	4	30.3	1	40.0	5	32.2
	2	-	-	-	-	9	21.3	9	21.3
1978-79	1	-	-	4	22.0	2	55.0	6	33.0
	2	-	-	2	45.0	7	27.8	9	31.7

THE SOURCE OF THESE STATISTICS IS THE ACADEMIC RECORDS SYSTEM DATA BASES.

TABLE 3.6
WINTER SESSION
NUMBER OF SEMINAR SECTIONS AND SECTION SIZES
REGULARLY SCHEDULED COURSES ONLY

DEPARTMENT	TERM	COURSES NUMBERED 100 TO 299 # OF SEMINAR SECTIONS	COURSES NUMBERED 100 TO 299 AVERAGE SEMINAR SIZE	COURSES NUMBERED 300 TO 499 # OF SEMINAR SECTIONS	COURSES NUMBERED 300 TO 499 AVERAGE SEMINAR SIZE	COURSES NUMBERED 500 AND UP # OF SEMINAR SECTIONS	COURSES NUMBERED 500 AND UP AVERAGE SEMINAR SIZE	TOTAL # OF SEMINAR SECTIONS	TOTAL AVERAGE SEMINAR SIZE
ELECTRICAL ENGINEERING									
1972-73	1	-	-	13	34.7	-	-	13	34.7
	2	-	-	15	40.4	-	-	15	40.4
1973-74	1	-	-	13	32.1	-	-	13	32.1
	2	-	-	18	29.9	-	-	18	29.9
1974-75	1	-	-	13	28.4	-	-	13	28.4
	2	-	-	17	25.8	1	14.0	18	25.2
1975-76	1	-	-	15	26.1	-	-	15	26.1
	2	-	-	14	28.9	2	6.5	16	26.0
1976-77	1	-	-	16	37.6	-	-	16	37.6
	2	-	-	16	30.3	1	12.0	17	29.2
1977-78	1	-	-	14	38.6	-	-	14	38.6
	2	-	-	16	29.8	1	7.0	17	28.4
1978-79	1	-	-	10	33.5	-	-	10	33.5
	2	-	-	15	33.8	2	5.0	17	30.4
MECHANICAL ENGINEERING									
1972-73	1	-	-	-	-	7	13.6	7	13.6
	2	-	-	-	-	1	8.0	1	8.0
1973-74	1	-	-	-	-	7	12.6	7	12.6
	2	-	-	-	-	1	10.0	1	10.0
1974-75	1	-	-	-	-	3	37.3	3	37.3
	2	-	-	-	-	3	17.7	3	17.7
1975-76	1	-	-	-	-	5	27.8	5	27.8
	2	-	-	-	-	3	28.0	3	28.0
1976-77	1	-	-	-	-	8	20.5	8	20.5
	2	-	-	-	-	5	17.6	5	17.6
1977-78	1	-	-	-	-	13	20.6	13	20.6
	2	-	-	-	-	5	22.8	5	22.8
1978-79	1	-	-	-	-	12	16.5	12	16.5
	2	-	-	6	13.0	4	26.8	10	18.5
MINERAL ENGINEERING									
1973-74	1	-	-	1	11.0	-	-	1	11.0
	2	-	-	-	-	1	8.0	1	8.0
1974-75	1	-	-	3	10.0	1	10.0	4	10.0
	2	-	-	-	-	-	-	-	-
1975-76	1	-	-	3	13.0	2	11.5	5	12.5
	2	-	-	-	-	2	4.5	2	4.5
1976-77	1	-	-	4	15.0	2	11.5	6	13.8
	2	-	-	-	-	2	7.5	2	7.5
1977-78	1	-	-	9	8.4	4	9.0	13	8.6
	2	-	-	-	-	3	5.3	3	5.3
1978-79	1	-	-	8	13.6	4	12.5	12	13.3
	2	-	-	-	-	4	6.3	4	6.3
TOTAL ENGINEERING									
1972-73	1	4	39.8	23	28.5	23	19.6	50	25.4
	2	4	29.0	34	30.0	13	24.4	51	28.6
1973-74	1	4	42.3	20	25.3	22	18.9	46	23.7
	2	4	47.5	33	28.7	13	22.9	50	28.7
1974-75	1	4	69.3	24	23.7	15	21.6	43	27.2
	2	4	62.3	32	27.6	11	22.8	47	29.4
1975-76	1	-	-	26	23.3	17	21.0	43	22.4
	2	-	-	32	27.4	17	15.9	49	23.4
1976-77	1	-	-	32	31.8	23	21.5	55	27.4
	2	-	-	32	28.8	20	26.2	52	27.8
1977-78	1	-	-	37	25.9	29	21.2	66	23.8
	2	-	-	31	28.4	27	20.3	58	24.6
1978-79	1	-	-	32	23.9	29	19.1	61	21.6
	2	-	-	40	28.0	26	19.6	66	24.7
CLOTHING AND TEXTILES									
1977-78	1	-	-	-	-	-	-	-	-
	2	-	-	3	11.0	2	9.0	5	10.2
1978-79	1	-	-	-	-	-	-	-	-
	2	-	-	3	14.0	1	3.0	4	11.3

THE SOURCE OF THESE STATISTICS IS THE ACADEMIC RECORDS SYSTEM DATA BASES.

TABLE 3.6
WINTER SESSION
NUMBER OF SEMINAR SECTIONS AND SECTION SIZES
REGULARLY SCHEDULED COURSES ONLY

DEPARTMENT	TERM	COURSES NUMBERED 100 TO 299 # OF SEMINAR SECTIONS	COURSES NUMBERED 100 TO 299 AVERAGE SEMINAR SIZE	COURSES NUMBERED 300 TO 499 # OF SEMINAR SECTIONS	COURSES NUMBERED 300 TO 499 AVERAGE SEMINAR SIZE	COURSES NUMBERED 500 AND UP # OF SEMINAR SECTIONS	COURSES NUMBERED 500 AND UP AVERAGE SEMINAR SIZE	TOTAL # OF SEMINAR SECTIONS	TOTAL AVERAGE SEMINAR SIZE
FAMILY STUDIES									
1977-78	1	-	-	-	-	2	10.0	2	10.0
	2	-	-	2	17.5	2	4.5	4	11.0
1978-79	1	-	-	1	21.0	2	10.5	3	14.0
	2	-	-	1	15.0	2	3.5	3	7.3
FOODS AND NUTRITION									
1977-78	1	-	-	-	-	1	5.0	1	5.0
	2	-	-	-	-	1	3.0	1	3.0
1978-79	1	-	-	-	-	1	5.0	1	5.0
	2	-	-	-	-	1	4.0	1	4.0
TOTAL HOME ECONOMICS									
1972-73	1	-	-	-	-	3	5.0	3	5.0
	2	-	-	-	-	4	4.8	4	4.8
1973-74	1	-	-	-	-	3	6.0	3	6.0
	2	-	-	2	25.0	3	4.3	5	12.6
1974-75	1	-	-	2	18.0	3	6.3	5	11.0
	2	-	-	4	18.5	3	5.0	7	12.7
1975-76	1	-	-	-	-	2	3.5	2	3.5
	2	-	-	4	19.0	5	7.4	9	12.6
1976-77	1	-	-	2	20.0	2	5.5	4	12.8
	2	-	-	5	16.6	3	6.0	8	12.6
1977-78	1	-	-	-	-	3	8.3	3	8.3
	2	-	-	5	13.6	5	6.0	10	9.8
1978-79	1	-	-	1	21.0	3	8.7	4	11.8
	2	-	-	4	14.3	4	3.5	8	8.9
COMMUNITY DEVELOPMENT									
1972-73	1	-	-	-	-	2	11.5	2	11.5
	2	-	-	-	-	4	12.3	4	12.3
1973-74	1	-	-	-	-	2	10.5	2	10.5
	2	-	-	-	-	4	11.0	4	11.0
1974-75	1	-	-	-	-	1	13.0	1	13.0
	2	-	-	-	-	2	11.5	2	11.5
1975-76	1	-	-	-	-	1	10.0	1	10.0
	2	-	-	-	-	3	9.7	3	9.7
1976-77	1	-	-	-	-	2	11.5	2	11.5
	2	-	-	-	-	4	11.3	4	11.3
1977-78	1	-	-	-	-	-	-	-	-
	2	-	-	-	-	1	14.0	1	14.0
1978-79	1	-	-	-	-	-	-	-	-
	2	-	-	-	-	1	20.0	1	20.0
TOTAL INTERDISCIPLINARY STUDIES									
1977-78	1	-	-	-	-	-	-	-	-
	2	-	-	-	-	1	14.0	1	14.0
1978-79	1	-	-	-	-	-	-	-	-
	2	-	-	-	-	1	20.0	1	20.0
TOTAL LAW									
1974-75	1	-	-	-	-	-	-	-	-
	2	-	-	1	8.0	-	-	1	8.0
1975-76	1	-	-	-	-	-	-	-	-
	2	-	-	4	13.8	-	-	4	13.8
1976-77	1	-	-	4	8.3	-	-	4	8.3
	2	-	-	2	13.5	-	-	2	13.5
1977-78	1	-	-	3	6.3	-	-	3	6.3
	2	-	-	3	16.3	-	-	3	16.3
1978-79	1	-	-	1	5.0	-	-	1	5.0
	2	-	-	6	13.2	-	-	6	13.2
TOTAL LIBRARY SCIENCE									
1972-73	1	-	-	-	-	3	1.7	3	1.7
	2	-	-	-	-	7	2.0	7	2.0
1973-74	1	-	-	-	-	2	2.0	2	2.0
	2	-	-	-	-	1	2.0	1	2.0
1974-75	1	-	-	-	-	1	4.0	1	4.0
	2	-	-	-	-	-	-	-	-
1977-78	1	-	-	-	-	-	-	-	-
	2	-	-	-	-	6	5.5	6	5.5
1978-79	1	-	-	8	7.9	-	-	8	7.9
	2	-	-	2	16.0	1	15.0	3	15.7

THE SOURCE OF THESE STATISTICS IS THE ACADEMIC RECORDS SYSTEM DATA BASES.

TABLE 3.6
WINTER SESSION
NUMBER OF SEMINAR SECTIONS AND SECTION SIZES
REGULARLY SCHEDULED COURSES ONLY

DEPARTMENT	TERM	COURSES NUMBERED 100 TO 299 # OF SEMINAR SECTIONS	COURSES NUMBERED 100 TO 299 AVERAGE SEMINAR SIZE	COURSES NUMBERED 300 TO 499 # OF SEMINAR SECTIONS	COURSES NUMBERED 300 TO 499 AVERAGE SEMINAR SIZE	COURSES NUMBERED 500 AND UP # OF SEMINAR SECTIONS	COURSES NUMBERED 500 AND UP AVERAGE SEMINAR SIZE	TOTAL # OF SEMINAR SECTIONS	TOTAL AVERAGE SEMINAR SIZE
TOTAL NURSING									
1972-73	1	-	-	9	12.9	-	-	9	12.9
	2	-	-	10	16.6	-	-	10	16.6
1973-74	1	-	-	17	11.8	-	-	17	11.8
	2	-	-	19	11.5	-	-	19	11.5
1974-75	1	-	-	8	21.0	-	-	8	21.0
	2	-	-	11	16.3	-	-	11	16.3
1975-76	1	-	-	7	15.3	-	-	7	15.3
	2	-	-	12	14.3	-	-	12	14.3
1976-77	1	-	-	11	17.3	-	-	11	17.3
	2	-	-	13	14.1	-	-	13	14.1
1977-78	1	-	-	13	17.7	2	6.0	15	16.1
	2	-	-	12	15.3	-	-	12	15.3
1978-79	1	4	12.5	11	18.5	2	4.0	17	15.4
	2	-	-	12	13.3	1	5.0	13	12.7
TOTAL PHARMACY									
1972-73	1	-	-	5	36.0	1	19.0	6	33.2
	2	-	-	19	18.9	1	19.0	20	18.9
1973-74	1	-	-	1	82.0	-	-	1	82.0
	2	-	-	2	45.0	1	10.0	3	33.3
1974-75	1	-	-	1	61.0	1	20.0	2	50.5
	2	-	-	2	38.0	2	11.5	4	24.8
1975-76	1	-	-	1	89.0	-	-	1	89.0
	2	-	-	1	85.0	1	5.0	2	45.0
1976-77	1	-	-	4	22.3	-	-	4	22.3
	2	-	-	4	23.3	-	-	4	23.3
1977-78	1	-	-	7	14.4	-	-	7	14.4
	2	-	-	3	32.7	-	-	3	32.7
1978-79	1	-	-	5	17.4	9	3.9	14	8.7
	2	-	-	5	17.8	1	11.0	6	16.7
MOVEMENT EDUCATION									
1977-78	1	-	-	1	19.0	-	-	1	19.0
	2	-	-	-	-	-	-	-	-
1978-79	1	-	-	-	-	-	-	-	-
	2	-	-	1	8.0	-	-	1	8.0
PHYSICAL EDUCATION									
1972-73	1	1	88.0	-	-	-	-	1	88.0
	2	1	64.0	-	-	-	-	1	64.0
1975-76	1	4	41.8	-	-	-	-	4	41.8
	2	-	-	-	-	-	-	-	-
1976-77	1	4	37.5	-	-	-	-	4	37.5
	2	-	-	-	-	-	-	-	-
TOTAL PHYSICAL EDUCATION AND RECREATION									
1972-73	1	1	88.0	-	-	-	-	1	88.0
	2	1	64.0	-	-	-	-	1	64.0
1975-76	1	4	41.8	-	-	-	-	4	41.8
	2	-	-	-	-	-	-	-	-
1976-77	1	4	37.5	-	-	-	-	4	37.5
	2	-	-	-	-	-	-	-	-
1977-78	1	-	-	1	19.0	-	-	1	19.0
	2	-	-	-	-	-	-	-	-
1978-79	1	-	-	-	-	-	-	-	-
	2	-	-	1	8.0	-	-	1	8.0
OCCUPATIONAL THERAPY									
1977-78	1	-	-	5	14.8	-	-	5	14.8
	2	-	-	4	18.3	-	-	4	18.3
1978-79	1	-	-	6	16.2	-	-	6	16.2
	2	-	-	5	20.8	-	-	5	20.8
TOTAL REHABILITATION MEDICINE									
1972-73	1	-	-	3	10.0	2	1.0	5	6.4
	2	-	-	2	3.5	2	1.0	4	2.3
1973-74	1	-	-	5	16.8	-	-	5	16.8
	2	-	-	3	17.7	-	-	3	17.7
1974-75	1	-	-	4	17.8	3	1.0	7	10.6
	2	-	-	3	19.3	3	1.0	6	10.2
1975-76	1	-	-	2	17.5	-	-	2	17.5
	2	-	-	5	13.4	-	-	5	13.4
1976-77	1	-	-	4	14.8	-	-	4	14.8
	2	-	-	4	12.3	-	-	4	12.3
1977-78	1	-	-	5	14.8	-	-	5	14.8
	2	-	-	4	18.3	-	-	4	18.3
1978-79	1	-	-	6	16.2	-	-	6	16.2
	2	-	-	5	20.8	-	-	5	20.8

TABLE 3.6
WINTER SESSION
NUMBER OF SEMINAR SECTIONS AND SECTION SIZES
REGULARLY SCHEDULED COURSES ONLY

DEPARTMENT	TERM	COURSES NUMBERED 100 TO 299 # OF SEMINAR SECTIONS	COURSES NUMBERED 100 TO 299 AVERAGE SEMINAR SIZE	COURSES NUMBERED 300 TO 499 # OF SEMINAR SECTIONS	COURSES NUMBERED 300 TO 499 AVERAGE SEMINAR SIZE	COURSES NUMBERED 500 AND UP # OF SEMINAR SECTIONS	COURSES NUMBERED 500 AND UP AVERAGE SEMINAR SIZE	TOTAL # OF SEMINAR SECTIONS	TOTAL AVERAGE SEMINAR SIZE
TOTAL SAINT JEAN									
1972-73	1	3	9.7	-	-	-	-	3	9.7
	2	3	9.7	2	10.5	-	-	5	8.0
1973-74	1	3	8.7	-	-	-	-	3	8.7
	2	4	8.5	-	-	-	-	4	8.5
1974-75	1	3	7.0	-	-	-	-	3	7.0
	2	4	6.3	-	-	-	-	4	6.3
1975-76	1	1	17.0	-	-	-	-	1	17.0
	2	2	9.5	-	-	-	-	2	9.5
1976-77	1	2	8.0	-	-	-	-	2	8.0
	2	2	5.0	-	-	-	-	2	8.0
1977-78	1	3	7.7	-	-	-	-	3	7.7
	2	1	13.0	-	-	-	-	1	13.0
1978-79	1	1	12.0	-	-	-	-	1	12.0
	2	1	10.0	-	-	-	-	1	10.0
BOTANY									
1972-73	1	-	-	-	-	-	-	-	-
	2	-	-	-	-	1	3.0	1	3.0
1974-75	1	-	-	-	-	-	-	-	-
	2	-	-	-	-	1	9.0	1	9.0
1975-76	1	-	-	-	-	1	12.0	1	12.0
	2	-	-	-	-	1	13.0	1	13.0
1976-77	1	-	-	-	-	1	2.0	1	2.0
	2	-	-	-	-	3	5.0	3	5.0
1977-78	1	-	-	-	-	1	3.0	1	3.0
	2	-	-	-	-	1	18.0	1	18.0
1978-79	1	-	-	-	-	1	6.0	1	6.0
	2	-	-	-	-	-	-	-	-
CHEMISTRY									
1972-73	1	101	13.9	-	-	6	8.3	107	13.6
	2	102	14.2	-	-	6	8.3	108	13.9
1973-74	1	53	26.2	2	7.0	1	106.0	56	26.9
	2	53	26.2	2	7.0	1	106.0	56	26.9
1974-75	1	81	20.3	1	9.0	19	8.3	101	16.3
	2	81	17.4	1	9.0	19	5.8	101	15.1
1975-76	1	72	20.0	-	-	12	16.7	84	19.5
	2	71	12.6	-	-	12	16.7	83	13.2
1976-77	1	70	20.5	-	-	12	15.3	82	19.8
	2	58	23.5	-	-	1	15.8	70	22.2
1977-78	1	70	20.4	-	-	8	11.9	78	19.5
	2	73	11.3	-	-	8	11.9	81	11.3
1978-79	1	71	18.4	-	-	17	11.1	88	17.0
	2	74	9.9	-	-	17	11.6	91	10.2
GENETICS									
1972-73	1	-	-	4	79.3	1	16.0	5	66.6
	2	-	-	3	96.0	2	11.0	5	62.0
1973-74	1	-	-	-	-	1	20.0	1	20.0
	2	-	-	-	-	1	20.0	1	20.0
1974-75	1	-	-	-	-	1	15.0	1	15.0
	2	-	-	-	-	1	15.0	1	15.0
1975-76	1	-	-	-	-	1	17.0	1	17.0
	2	-	-	2	13.5	1	17.0	3	14.7
1976-77	1	-	-	-	-	1	17.0	1	17.0
	2	-	-	2	6.0	1	16.0	3	9.3
1977-78	1	-	-	2	6.0	1	15.0	3	9.0
	2	-	-	4	22.3	1	16.0	5	21.0
1978-79	1	-	-	5	8.4	1	15.0	6	9.5
	2	-	-	1	10.0	1	16.0	2	13.0
GEOGRAPHY									
1972-73	1	-	-	-	-	7	8.1	7	8.1
	2	-	-	1	5.0	7	6.7	8	6.5
1973-74	1	-	-	2	10.5	6	6.8	8	7.7
	2	-	-	-	-	8	6.5	8	6.5
1974-75	1	-	-	2	11.5	5	7.0	7	8.3
	2	-	-	-	-	7	7.7	7	7.7
1975-76	1	-	-	2	8.0	7	6.0	9	6.4
	2	-	-	-	-	10	7.8	10	7.8
1976-77	1	-	-	2	12.5	6	6.7	8	8.1
	2	-	-	-	-	9	6.7	9	6.7
1977-78	1	-	-	3	17.0	7	5.3	10	9.1
	2	-	-	1	65.0	12	6.0	13	10.5
1978-79	1	-	-	3	13.7	10	4.9	13	6.9
	2	-	-	1	68.0	10	5.5	11	11.2

THE SOURCE OF THESE STATISTICS IS THE ACADEMIC RECORDS SYSTEM DATA BASES.

TABLE 3.6
WINTER SESSION
NUMBER OF SEMINAR SECTIONS AND SECTION SIZES
REGULARLY SCHEDULED COURSES ONLY

DEPARTMENT	TERM	COURSES NUMBERED 100 TO 299 # OF SEMINAR SECTIONS	COURSES NUMBERED 100 TO 299 AVERAGE SEMINAR SIZE	COURSES NUMBERED 300 TO 499 # OF SEMINAR SECTIONS	COURSES NUMBERED 300 TO 499 AVERAGE SEMINAR SIZE	COURSES NUMBERED 500 AND UP # OF SEMINAR SECTIONS	COURSES NUMBERED 500 AND UP AVERAGE SEMINAR SIZE	TOTAL # OF SEMINAR SECTIONS	TOTAL AVERAGE SEMINAR SIZE
GEOLOGY									
1972-73	1	-	-	-	-	3	10.7	3	10.7
	2	-	-	-	-	3	7.7	3	7.7
1973-74	1	-	-	-	-	4	4.5	4	4.5
	2	-	-	-	-	3	5.3	3	5.3
1974-75	1	-	-	-	-	3	6.7	3	6.7
	2	-	-	-	-	2	10.5	2	10.5
1975-76	1	-	-	-	-	4	3.5	4	3.5
	2	-	-	-	-	2	5.0	2	5.0
1976-77	1	-	-	-	-	3	8.7	3	8.7
	2	-	-	-	-	2	5.5	2	5.5
1977-78	1	-	-	-	-	-	-	-	-
	2	-	-	-	-	2	4.5	2	4.5
1978-79	1	-	-	-	-	2	2.0	2	2.0
	2	-	-	-	-	2	3.0	2	3.0
LINGUISTICS									
1972-73	1	-	-	-	-	2	4.0	2	4.0
	2	-	-	-	-	1	7.0	1	7.0
1973-74	1	-	-	-	-	1	6.0	1	6.0
	2	-	-	-	-	1	5.0	1	5.0
1974-75	1	-	-	5	20.4	1	3.0	6	35.0
	2	-	-	5	16.0	1	6.0	6	14.3
1975-76	1	-	-	4	20.5	3	4.7	7	13.7
	2	-	-	4	13.8	2	2.0	6	9.8
1976-77	1	-	-	4	16.5	1	6.0	5	14.4
	2	-	-	4	11.5	1	7.0	5	10.6
1977-78	1	-	-	4	13.3	3	3.3	7	9.0
	2	-	-	1	27.0	3	3.6	4	9.5
1978-79	1	-	-	1	57.0	5	4.6	6	13.3
	2	-	-	1	37.0	2	5.0	3	15.7
MATHEMATICS									
1972-73	1	-	-	8	12.9	-	-	8	12.9
	2	-	-	1	8.0	-	-	1	8.0
1973-74	1	39	10.4	-	-	1	4.0	40	10.2
	2	-	-	9	25.0	1	4.0	10	22.9
1974-75	1	-	-	2	26.5	-	-	2	26.5
	2	-	-	9	33.7	-	-	9	33.7
1975-76	1	23	19.2	3	17.7	-	-	26	19.0
	2	-	-	14	22.1	-	-	14	22.1
1976-77	1	-	-	3	20.3	-	-	3	20.3
	2	-	-	13	24.9	-	-	13	24.9
PHYSICS									
1972-73	1	13	39.7	6	10.8	1	11.0	20	29.6
	2	14	35.6	-	-	1	11.0	15	34.0
1973-74	1	13	27.7	5	21.0	-	-	18	25.7
	2	15	25.9	1	13.0	-	-	16	25.2
1974-75	1	14	37.7	12	17.2	-	-	26	28.2
	2	26	19.8	2	26.5	-	-	28	20.3
1975-76	1	1	184.0	10	24.6	3	10.7	14	33.0
	2	1	126.0	1	27.0	3	10.3	5	36.8
1976-77	1	1	206.0	10	22.8	6	6.7	17	27.9
	2	1	173.0	2	26.5	6	6.8	9	29.7
1977-78	1	1	192.0	10	24.0	4	7.3	15	30.7
	2	2	90.0	2	13.0	4	6.8	8	29.1
1978-79	1	4	101.0	10	23.0	4	4.5	18	36.2
	2	2	83.5	1	32.0	4	4.5	7	31.0
ZOOLOGY									
1972-73	1	-	-	-	-	2	35.5	2	35.5
	2	-	-	-	-	3	30.0	3	30.0
1973-74	1	-	-	-	-	2	28.0	2	28.0
	2	-	-	-	-	2	29.0	2	29.0
1974-75	1	-	-	-	-	2	29.0	2	29.0
	2	-	-	-	-	1	43.0	1	43.0
1975-76	1	-	-	-	-	1	29.0	1	29.0
	2	-	-	-	-	1	29.0	1	29.0
1976-77	1	-	-	-	-	1	32.0	1	32.0
	2	-	-	-	-	1	33.0	1	33.0
1977-78	1	-	-	-	-	1	15.0	1	15.0
	2	-	-	-	-	1	15.0	1	15.0
1978-79	1	-	-	-	-	2	6.5	2	6.5
	2	-	-	2	5.5	3	5.7	5	5.6

THE SOURCE OF THESE STATISTICS IS THE ACADEMIC RECORDS SYSTEM DATA BASES.

TABLE 3.6
WINTER SESSION
NUMBER OF SEMINAR SECTIONS AND SECTION SIZES
REGULARLY SCHEDULED COURSES ONLY

DEPARTMENT	TERM	COURSES NUMBERED 100 TO 299 # OF SEMINAR SECTIONS	COURSES NUMBERED 100 TO 299 AVERAGE SEMINAR SIZE	COURSES NUMBERED 300 TO 499 # OF SEMINAR SECTIONS	COURSES NUMBERED 300 TO 499 AVERAGE SEMINAR SIZE	COURSES NUMBERED 500 AND UP # OF SEMINAR SECTIONS	COURSES NUMBERED 500 AND UP AVERAGE SEMINAR SIZE	TOTAL # OF SEMINAR SECTIONS	TOTAL AVERAGE SEMINAR SIZE
TOTAL SCIENCE									
1972-73	1	114	16.9	11	35.4	22	11.2	147	17.4
	2	116	16.8	13	31.1	24	10.6	153	17.1
1973-74	1	105	20.5	9	15.2	16	15.7	130	19.6
	2	68	26.2	12	21.0	17	15.4	97	23.6
1974-75	1	95	22.8	22	17.9	31	4.3	148	18.2
	2	107	18.0	17	26.2	32	8.0	156	16.8
1975-76	1	96	21.5	19	20.9	32	11.2	147	19.2
	2	72	14.2	21	20.0	32	12.0	125	14.6
1976-77	1	71	23.1	19	20.0	31	11.2	121	19.6
	2	59	26.0	21	20.7	35	10.7	115	20.4
1977-78	1	71	22.8	19	18.7	25	8.3	115	19.0
	2	75	13.4	8	25.9	32	8.3	115	12.8
1978-79	1	75	22.8	19	19.5	42	7.5	136	17.6
	2	76	11.9	6	26.3	39	8.3	121	11.4
TOTAL UNIVERSITY									
1972-73	1	267	17.9	102	22.7	126	9.8	495	16.8
	2	245	18.2	129	22.0	128	8.8	502	16.8
1973-74	1	257	21.2	120	18.5	100	10.8	477	18.4
	2	201	23.3	139	20.5	99	10.5	439	19.5
1974-75	1	229	21.7	89	19.6	115	8.1	433	17.6
	2	224	19.2	90	23.0	109	8.8	423	17.4
1975-76	1	176	22.3	91	21.6	114	10.0	381	18.5
	2	150	16.1	116	22.0	118	9.5	384	15.8
1976-77	1	171	20.7	118	23.7	105	12.2	394	19.3
	2	138	21.7	119	22.8	119	12.1	376	19.0
1977-78	1	158	19.1	137	21.9	95	12.8	390	18.5
	2	152	14.6	117	23.1	112	11.0	381	16.1
1978-79	1	165	18.8	164	17.0	134	9.5	463	15.5
	2	148	13.1	149	17.7	115	10.3	412	14.0

THE SOURCE OF THESE STATISTICS IS THE ACADEMIC RECORDS SYSTEM DATA BASES.

TABLE 3.7
WINTER SESSION
NUMBER OF LABORATORY SECTIONS AND SECTION SIZES
REGULARLY SCHEDULED COURSES ONLY

DEPARTMENT	TERM	COURSES NUMBERED 100 TO 299 # OF LAB SECTIONS	COURSES NUMBERED 100 TO 299 AVERAGE LAB SIZE	COURSES NUMBERED 300 TO 499 # OF LAB SECTIONS	COURSES NUMBERED 300 TO 499 AVERAGE LAB SIZE	COURSES NUMBERED 500 AND UP # OF LAB SECTIONS	COURSES NUMBERED 500 AND UP AVERAGE LAB SIZE	TOTAL # OF LAB SECTIONS	TOTAL AVERAGE LAB SIZE
AGRICULTURAL ENGINEERING									
1972-73	1	-	-	11	6.5	1	6.0	12	6.4
	2	-	-	9	4.4	-	-	9	4.4
1973-74	1	-	-	9	6.3	-	-	9	6.3
	2	-	-	9	7.1	-	-	9	7.1
1974-75	1	-	-	9	7.6	-	-	9	7.6
	2	-	-	9	4.8	-	-	9	4.8
1975-76	1	1	7.0	10	5.7	-	-	11	5.8
	2	1	8.0	12	3.9	-	-	13	4.2
1976-77	1	1	9.0	11	6.3	-	-	12	6.2
	2	1	10.0	10	6.6	-	-	11	6.9
1977-78	1	1	17.0	13	7.7	-	-	14	8.4
	2	2	7.5	14	6.1	-	-	16	6.3
1978-79	1	1	10.0	14	7.7	1	2.0	16	7.5
	2	2	5.5	15	5.3	-	-	17	5.3
ANIMAL SCIENCE									
1972-73	1	-	-	6	13.7	2	4.5	8	11.4
	2	-	-	12	14.0	1	2.0	13	13.1
1973-74	1	-	-	7	26.0	2	5.0	9	21.3
	2	-	-	13	19.5	1	2.0	14	18.2
1974-75	1	-	-	7	27.4	2	10.0	9	23.6
	2	-	-	14	19.6	1	4.0	15	18.6
1975-76	1	-	-	7	25.7	2	6.5	9	21.4
	2	-	-	13	24.8	-	-	13	24.8
1976-77	1	-	-	5	33.2	2	9.5	7	26.4
	2	-	-	13	21.9	1	3.0	14	20.6
1977-78	1	-	-	6	17.5	3	7.7	9	14.2
	2	-	-	12	16.7	-	-	12	16.7
1978-79	1	-	-	5	20.6	2	7.5	7	16.9
	2	-	-	14	16.3	3	3.3	17	14.0
ENTOMOLOGY									
1972-73	1	4	8.3	10	10.0	-	-	14	9.5
	2	6	12.7	1	8.0	1	2.0	8	10.8
1973-74	1	4	8.8	12	7.3	-	-	16	7.6
	2	7	17.1	2	4.0	2	2.5	11	12.1
1974-75	1	5	12.2	11	9.4	-	-	16	10.3
	2	6	12.5	8	7.8	1	3.0	15	9.3
1975-76	1	5	11.6	10	13.8	-	-	15	13.1
	2	5	12.8	7	11.9	2	5.5	14	11.3
1976-77	1	8	5.5	16	5.8	-	-	24	5.7
	2	8	8.5	12	8.3	3	2.7	23	7.7
1977-78	1	6	7.0	17	3.3	-	-	23	4.3
	2	8	8.4	13	7.5	1	2.0	22	7.5
1978-79	1	7	7.1	19	3.9	1	7.0	27	4.9
	2	8	7.8	8	8.3	1	4.0	17	7.8
FOOD SCIENCE									
1972-73	1	2	20.0	7	11.6	1	7.0	10	12.8
	2	-	-	8	10.9	1	3.0	9	10.0
1973-74	1	2	20.0	6	13.2	-	-	8	14.9
	2	-	-	5	14.4	-	-	5	14.4
1974-75	1	2	19.5	7	16.1	-	-	9	16.9
	2	-	-	6	8.8	1	4.0	7	8.1
1975-76	1	2	17.5	7	9.9	-	-	9	11.6
	2	-	-	5	11.8	1	2.0	6	10.2
1976-77	1	4	9.5	6	15.2	-	-	10	12.9
	2	-	-	5	11.0	2	5.5	7	9.4
1977-78	1	1	40.0	5	8.8	1	13.0	7	14.0
	2	-	-	6	5.2	2	5.0	8	5.1
1978-79	1	4	9.8	9	7.8	4	1.5	17	6.8
	2	-	-	6	7.0	7	2.6	13	4.6
FOREST SCIENCE									
1972-73	1	-	-	6	18.8	-	-	6	18.8
	2	-	-	8	17.6	-	-	8	17.6
1973-74	1	-	-	14	18.1	-	-	14	18.1
	2	-	-	13	20.8	-	-	13	20.8
1974-75	1	-	-	16	19.2	-	-	16	19.2
	2	-	-	18	17.8	1	5.0	19	17.1
1975-76	1	-	-	17	22.2	-	-	17	22.2
	2	-	-	19	20.4	1	5.0	20	19.2
1976-77	1	-	-	18	19.7	-	-	18	19.7
	2	-	-	23	17.0	2	11.5	25	16.5
1977-78	1	-	-	19	18.3	-	-	19	18.3
	2	-	-	17	15.2	-	-	17	15.2
1978-79	1	-	-	17	14.5	-	-	17	14.5
	2	-	-	16	14.9	3	4.7	19	13.3

THE SOURCE OF THESE STATISTICS IS THE ACADEMIC RECORDS SYSTEM DATA BASES.

TABLE 3.7
WINTER SESSION
NUMBER OF LABORATORY SECTIONS AND SECTION SIZES
REGULARLY SCHEDULED COURSES ONLY

DEPARTMENT	TERM	COURSES NUMBERED 100 TO 299 # OF LAB SECTIONS	COURSES NUMBERED 100 TO 299 AVERAGE LAB SIZE	COURSES NUMBERED 300 TO 499 # OF LAB SECTIONS	COURSES NUMBERED 300 TO 499 AVERAGE LAB SIZE	COURSES NUMBERED 500 AND UP # OF LAB SECTIONS	COURSES NUMBERED 500 AND UP AVERAGE LAB SIZE	TOTAL # OF LAB SECTIONS	TOTAL AVERAGE LAB SIZE
PLANT SCIENCE									
1972-73	1	-	-	10	17.2	1	3.0	11	15.9
	2	-	-	11	13.5	2	20.5	13	14.6
1973-74	1	-	-	8	23.4	-	-	8	23.4
	2	-	-	10	15.0	3	10.3	13	13.9
1974-75	1	-	-	9	24.9	1	4.0	10	22.8
	2	-	-	11	17.9	3	9.3	14	16.1
1975-76	1	-	-	9	29.4	1	15.0	10	28.0
	2	1	13.0	11	20.5	-	-	12	19.9
1976-77	1	2	17.5	13	26.8	3	19.7	18	24.6
	2	-	-	12	21.9	-	-	12	21.9
1977-78	1	2	16.5	16	20.2	2	18.5	20	19.9
	2	-	-	14	19.1	-	-	14	19.1
1978-79	1	2	15.5	18	18.7	2	7.5	22	17.4
	2	-	-	16	16.4	-	-	16	16.4
RURAL ECONOMY									
1972-73	1	-	-	3	11.7	1	6.0	4	10.3
	2	-	-	4	23.0	2	6.5	6	17.5
1973-74	1	-	-	3	9.7	-	-	3	9.7
	2	-	-	4	18.8	2	2.0	6	13.2
1974-75	1	-	-	2	16.0	-	-	2	16.0
	2	-	-	3	38.3	1	9.0	4	31.0
1975-76	1	-	-	4	19.3	1	4.0	5	16.2
	2	-	-	3	37.0	2	5.0	5	24.2
1976-77	1	-	-	5	16.0	1	4.0	6	14.0
	2	-	-	3	32.0	1	7.0	4	25.8
1977-78	1	-	-	5	23.6	1	3.0	6	20.2
	2	-	-	4	23.3	2	4.5	6	17.0
1978-79	1	-	-	5	21.4	-	-	5	21.4
	2	-	-	3	33.3	2	4.5	5	21.8
SOIL SCIENCE									
1972-73	1	-	-	11	14.1	3	5.7	14	12.3
	2	-	-	17	10.2	-	-	17	10.2
1973-74	1	-	-	12	5.8	1	6.0	13	5.8
	2	-	-	18	10.6	-	-	18	10.6
1974-75	1	-	-	14	19.6	2	2.0	16	17.3
	2	-	-	17	15.4	1	1.0	18	14.6
1975-76	1	-	-	16	18.9	1	2.0	17	17.9
	2	-	-	18	15.3	-	-	18	15.3
1976-77	1	-	-	28	11.9	1	5.0	29	11.6
	2	-	-	24	12.6	1	2.0	25	12.2
1977-78	1	-	-	38	9.1	1	10.0	39	9.2
	2	-	-	32	7.7	1	8.0	33	7.7
1978-79	1	-	-	29	9.7	-	-	29	9.7
	2	-	-	30	5.4	1	5.0	31	5.4
TOTAL AGRICULTURE AND FORESTRY									
1972-73	1	6	12.2	64	12.6	9	5.3	79	11.8
	2	6	12.7	70	12.3	7	8.7	83	12.0
1973-74	1	6	12.5	71	13.3	3	5.3	80	12.9
	2	7	17.1	74	14.6	8	5.3	89	14.0
1974-75	1	7	14.3	75	17.5	5	5.2	87	16.6
	2	6	12.5	86	15.4	9	6.0	101	14.4
1975-76	1	8	12.5	80	18.3	5	6.8	93	17.2
	2	7	12.1	88	17.1	6	4.7	101	16.0
1976-77	1	15	8.4	102	15.0	7	12.4	124	14.1
	2	9	8.7	102	15.3	10	5.4	121	14.0
1977-78	1	10	13.6	119	12.1	8	10.8	137	12.1
	2	10	8.2	112	11.4	6	4.8	128	10.9
1978-79	1	14	9.3	116	11.4	10	4.5	140	10.7
	2	10	7.3	108	10.9	17	3.5	135	9.7
ANTHROPOLOGY									
1972-73	1	-	-	6	12.7	-	-	6	12.7
	2	-	-	6	12.7	-	-	6	12.7
1973-74	1	-	-	5	8.0	-	-	5	8.0
	2	-	-	5	8.0	-	-	5	8.0
1974-75	1	-	-	5	6.6	-	-	5	6.6
	2	-	-	5	6.4	-	-	5	6.4
1975-76	1	-	-	5	7.2	-	-	5	7.2
	2	-	-	5	6.0	-	-	5	6.0
1976-77	1	-	-	4	7.0	-	-	4	7.0
	2	-	-	4	6.8	-	-	4	6.8
1977-78	1	-	-	3	8.7	2	3.0	5	6.4
	2	-	-	4	6.8	2	2.0	6	5.2
1978-79	1	-	-	4	5.5	-	-	4	5.5
	2	-	-	3	4.3	-	-	3	4.3

THE SOURCE OF THESE STATISTICS IS THE ACADEMIC RECORDS SYSTEM DATA BASES.

TABLE 3.7
WINTER SESSION
NUMBER OF LABORATORY SECTIONS AND SECTION SIZES
REGULARLY SCHEDULED COURSES ONLY

DEPARTMENT	TERM	COURSES NUMBERED 100 TO 299 # OF LAB SECTIONS	COURSES NUMBERED 100 TO 299 AVERAGE LAB SIZE	COURSES NUMBERED 300 TO 499 # OF LAB SECTIONS	COURSES NUMBERED 300 TO 499 AVERAGE LAB SIZE	COURSES NUMBERED 500 AND UP # OF LAB SECTIONS	COURSES NUMBERED 500 AND UP AVERAGE LAB SIZE	TOTAL # OF LAB SECTIONS	TOTAL AVERAGE LAB SIZE
ART AND DESIGN									
1972-73	1	27	12.3	40	9.9	7	8.6	74	10.7
	2	27	12.3	40	9.9	7	8.6	74	10.7
1973-74	1	-	-	3	10.3	-	-	3	10.3
	2	-	-	6	5.8	-	-	6	5.8
1974-75	1	-	-	3	11.3	-	-	3	11.3
	2	-	-	3	11.3	-	-	3	11.3
1975-76	1	-	-	2	11.0	2	2.5	4	6.8
	2	-	-	2	9.5	2	2.5	4	6.0
1976-77	1	-	-	3	12.0	2	4.0	5	8.8
	2	-	-	3	12.0	2	4.0	5	8.8
1977-78	1	-	-	2	15.0	2	3.0	4	9.0
	2	-	-	2	12.5	2	3.0	4	7.8
1978-79	1	-	-	2	11.0	-	-	2	11.0
	2	-	-	2	17.0	-	-	2	17.0
CLASSICS									
1977-78	1	2	11.0	1	11.0	-	-	3	11.0
	2	2	8.5	1	10.0	-	-	3	9.0
1978-79	1	2	9.5	1	5.0	-	-	3	8.0
	2	2	7.0	1	2.0	-	-	3	5.3
DRAMA									
1972-73	1	24	20.1	18	11.7	7	6.6	49	15.1
	2	24	20.1	17	11.8	6	6.0	47	15.3
1973-74	1	21	21.0	19	14.5	4	6.0	44	16.8
	2	21	21.0	20	14.4	3	6.0	44	16.9
1974-75	1	22	20.4	15	10.3	7	7.7	44	15.0
	2	22	20.5	16	10.5	6	7.0	44	15.2
1975-76	1	21	21.0	14	11.6	7	4.3	42	15.1
	2	14	20.2	18	10.8	4	6.5	36	14.0
1976-77	1	21	20.0	15	13.5	7	5.3	43	15.3
	2	16	21.8	18	11.5	4	6.8	38	15.3
1977-78	1	23	17.7	18	12.6	5	2.5	46	14.1
	2	20	19.1	19	11.1	4	2.5	43	14.1
1978-79	1	21	17.8	26	10.5	10	6.7	57	12.5
	2	22	15.2	26	9.3	10	5.8	58	10.9
ECONOMICS									
1972-73	1	-	-	2	16.5	-	-	2	16.5
	2	-	-	2	11.0	-	-	2	11.0
1973-74	1	-	-	2	23.5	-	-	2	23.5
	2	-	-	2	15.5	-	-	2	15.5
FILM STUDY									
1978-79	1	-	-	3	34.0	-	-	3	34.0
	2	-	-	3	30.0	-	-	3	30.0
GERMANIC LANGUAGES									
1972-73	1	11	14.4	1	7.0	-	-	12	13.8
	2	11	14.4	1	7.0	-	-	12	13.8
1973-74	1	13	15.1	1	5.0	-	-	14	14.4
	2	13	15.1	1	5.0	-	-	14	14.4
1974-75	1	14	15.9	1	6.0	-	-	15	15.3
	2	14	15.9	1	6.0	-	-	15	15.3
1975-76	1	15	16.6	1	9.0	-	-	16	16.1
	2	15	14.7	1	10.0	-	-	16	14.4
1976-77	1	17	13.1	1	9.0	-	-	18	12.5
	2	17	11.2	1	8.0	-	-	18	11.0
1977-78	1	18	13.3	1	4.0	-	-	19	12.8
	2	18	11.1	1	4.0	-	-	19	10.7
1978-79	1	16	13.2	1	4.0	-	-	17	12.6
	2	16	11.4	-	-	-	-	16	11.4
MUSIC									
1972-73	1	4	19.8	7	17.4	-	-	11	18.3
	2	4	19.8	7	17.2	-	-	11	18.1
1973-74	1	5	18.4	6	25.8	1	6.0	12	21.1
	2	5	18.4	6	25.8	1	11.0	12	21.5
1974-75	1	2	5.0	6	7.7	4	7.3	12	7.1
	2	2	5.0	6	7.5	4	7.0	12	6.9
1975-76	1	2	21.0	7	17.4	1	24.0	10	18.8
	2	2	21.0	7	15.7	1	20.0	10	17.1
1976-77	1	3	17.3	5	13.2	3	10.7	11	13.6
	2	3	17.3	5	12.4	2	9.5	10	13.3
1977-78	1	3	17.7	6	11.2	3	5.7	12	11.8
	2	3	17.3	5	12.8	3	5.3	11	12.1
1978-79	1	3	20.7	6	13.2	3	5.0	12	13.0
	2	3	19.0	6	12.3	3	5.0	12	12.2

THE SOURCE OF THESE STATISTICS IS THE ACADEMIC RECORDS SYSTEM DATA BASES.

TABLE 3.7
WINTER SESSION
NUMBER OF LABORATORY SECTIONS AND SECTION SIZES
REGULARLY SCHEDULED COURSES ONLY

DEPARTMENT	TERM	COURSES NUMBERED 100 TO 299 # OF LAB SECTIONS	COURSES NUMBERED 100 TO 299 AVERAGE LAB SIZE	COURSES NUMBERED 300 TO 499 # OF LAB SECTIONS	COURSES NUMBERED 300 TO 499 AVERAGE LAB SIZE	COURSES NUMBERED 500 AND UP # OF LAB SECTIONS	COURSES NUMBERED 500 AND UP AVERAGE LAB SIZE	TOTAL # OF LAB SECTIONS	TOTAL AVERAGE LAB SIZE
POLITICAL SCIENCE									
1972-73	1	-	-	-	-	-	-	-	-
	2	-	-	-	-	1	4.0	1	4.0
PSYCHOLOGY									
1972-73	1	-	-	9	37.8	1	2.0	10	34.2
	2	-	-	9	40.1	2	1.5	11	33.6
1973-74	1	-	-	8	33.9	1	9.0	9	31.1
	2	-	-	11	35.2	1	9.0	12	33.0
1974-75	1	-	-	9	39.0	1	5.0	10	35.6
	2	-	-	11	41.0	1	5.0	12	38.1
1975-76	1	-	-	9	44.6	2	3.0	11	37.0
	2	-	-	11	40.4	2	3.0	13	34.6
1976-77	1	-	-	7	43.3	1	7.0	8	38.8
	2	-	-	8	43.0	1	7.0	9	39.0
1977-78	1	-	-	10	37.5	-	-	10	37.5
	2	-	-	8	40.9	-	-	8	40.9
1978-79	1	-	-	10	36.5	1	2.0	11	33.4
	2	-	-	8	33.8	-	-	8	33.8
ROMANCE LANGUAGES									
1972-73	1	36	15.0	17	13.2	-	-	53	14.4
	2	36	15.0	17	13.2	-	-	53	14.4
1973-74	1	50	14.3	11	6.4	-	-	61	12.8
	2	49	14.3	9	5.7	-	-	58	12.9
1974-75	1	51	17.1	11	13.0	-	-	62	16.4
	2	50	17.1	12	12.4	-	-	62	16.2
1975-76	1	36	15.1	13	13.2	-	-	49	14.6
	2	35	12.9	15	11.8	-	-	50	12.6
1976-77	1	23	11.7	16	12.9	-	-	39	12.2
	2	22	9.6	15	12.0	-	-	37	10.6
1977-78	1	27	20.4	17	12.9	1	8.0	45	17.3
	2	27	14.0	15	11.7	1	7.0	43	13.0
1978-79	1	29	18.3	18	11.8	1	3.0	48	15.5
	2	29	14.9	17	10.8	2	1.5	48	12.9
SLAVIC LANGUAGES									
1972-73	1	9	9.8	-	-	-	-	9	9.8
	2	9	9.8	-	-	-	-	9	9.8
1973-74	1	10	11.6	-	-	-	-	10	11.6
	2	10	11.6	-	-	-	-	10	11.6
1974-75	1	9	11.9	-	-	-	-	9	11.9
	2	8	13.3	-	-	-	-	8	13.3
1975-76	1	11	11.8	-	-	-	-	11	11.8
	2	11	10.5	-	-	-	-	11	10.5
1976-77	1	9	11.9	1	4.0	-	-	10	11.1
	2	9	10.9	1	4.0	-	-	10	10.2
1977-78	1	10	10.0	1	8.0	-	-	11	9.8
	2	10	8.8	1	6.0	-	-	11	8.8
1978-79	1	10	8.8	4	6.2	-	-	14	8.1
	2	10	8.2	4	5.5	-	-	14	7.4
TOTAL ARTS									
1972-73	1	111	15.1	100	14.1	15	7.2	226	14.1
	2	111	15.1	99	14.3	16	6.5	226	14.1
1973-74	1	99	15.1	55	16.2	6	6.5	160	15.2
	2	98	15.1	60	16.5	5	7.6	163	15.4
1974-75	1	98	16.9	50	15.5	12	7.3	160	15.8
	2	96	17.2	54	16.5	11	6.8	161	16.2
1975-76	1	85	16.5	51	18.1	12	5.4	148	16.2
	2	77	14.5	59	16.7	9	6.3	145	14.9
1976-77	1	73	14.6	52	16.3	13	5.4	138	14.5
	2	67	13.4	55	15.8	9	7.0	131	14.0
1977-78	1	83	16.5	59	16.4	13	4.5	155	15.5
	2	80	13.9	56	15.2	12	3.9	148	13.6
1978-79	1	81	15.9	75	14.8	15	5.8	171	14.5
	2	82	13.4	70	13.3	15	5.1	167	12.6
ACCOUNTING									
1977-78	1	3	35.3	8	38.6	-	-	11	37.7
	2	15	23.3	6	34.3	-	-	21	26.4
1978-79	1	2	62.5	8	35.9	-	-	10	41.2
	2	13	29.2	4	49.3	-	-	17	33.9
MARKETING AND ECONOMIC ANALYSIS									
1977-78	1	-	-	5	28.6	-	-	5	28.6
	2	-	-	5	32.0	-	-	5	32.0
1978-79	1	-	-	-	-	-	-	-	-
	2	-	-	5	36.6	-	-	5	36.6

THE SOURCE OF THESE STATISTICS IS THE ACADEMIC RECORDS SYSTEM DATA BASES.

TABLE 3.7
WINTER SESSION
NUMBER OF LABORATORY SECTIONS AND SECTION SIZES
REGULARLY SCHEDULED COURSES ONLY

DEPARTMENT	TERM	COURSES NUMBERED 100 TO 299 # OF LAB SECTIONS	COURSES NUMBERED 100 TO 299 AVERAGE LAB SIZE	COURSES NUMBERED 300 TO 499 # OF LAB SECTIONS	COURSES NUMBERED 300 TO 499 AVERAGE LAB SIZE	COURSES NUMBERED 500 AND UP # OF LAB SECTIONS	COURSES NUMBERED 500 AND UP AVERAGE LAB SIZE	TOTAL # OF LAB SECTIONS	TOTAL AVERAGE LAB SIZE
TOTAL BUSINESS ADMINISTRATION AND COMMERCE									
1972-73	1	-	-	2	41.5	-	-	2	41.5
	2	19	22.1	-	-	-	-	19	22.1
1973-74	1	-	-	-	-	-	-	-	-
	2	19	23.1	2	63.0	-	-	21	26.9
1974-75	1	2	32.0	2	44.0	-	-	4	38.0
	2	19	22.8	2	29.5	-	-	21	23.4
1975-76	1	2	37.5	2	41.0	-	-	4	39.3
	2	17	26.7	2	36.0	-	-	19	27.7
1976-77	1	2	46.0	7	32.4	-	-	9	35.4
	2	15	32.2	7	43.9	-	-	22	35.9
1977-78	1	3	35.3	13	34.8	-	-	16	34.9
	2	15	23.3	11	33.3	-	-	26	27.5
1978-79	1	2	62.5	8	53.8	-	-	10	55.5
	2	13	29.2	9	42.2	-	-	22	34.5
DENTAL HEALTH CARE									
1977-78	1	5	16.0	5	13.2	-	-	10	14.6
	2	8	15.0	-	-	-	-	8	15.0
1978-79	1	11	10.7	4	18.3	-	-	15	12.7
	2	7	5.4	3	12.3	-	-	10	7.5
DENTAL CLINICAL SCIENCES									
1977-78	1	-	-	34	10.0	2	2.0	36	9.6
	2	-	-	31	10.9	-	-	31	10.9
1978-79	1	-	-	42	9.1	1	2.0	43	8.9
	2	-	-	34	9.7	-	-	34	9.7
ORAL BIOLOGY									
1977-78	1	-	-	-	-	1	2.0	1	2.0
	2	-	-	8	18.4	-	-	8	18.4
1978-79	1	-	-	-	-	1	3.0	1	3.0
	2	12	9.3	9	21.9	-	-	21	14.7
TOTAL DENTAL CLINICAL SCIENCES, DENTAL HEALTH CARE AND ORAL BIOLOGY									
1977-78	1	5	16.0	39	10.4	3	2.0	47	10.5
	2	8	15.0	39	12.4	-	-	47	12.9
1978-79	1	11	10.7	46	9.9	2	2.5	59	9.8
	2	19	7.8	46	12.3	-	-	65	11.0
DENTISTRY									
1972-73	1	2	20.0	22	16.3	-	-	24	16.6
	2	8	16.0	30	15.9	-	-	38	15.5
1973-74	1	8	10.0	34	11.9	3	1.3	45	10.8
	2	10	14.0	49	10.3	-	-	59	11.2
1974-75	1	1	40.0	10	44.9	2	3.0	13	38.1
	2	4	29.3	10	47.9	1	4.0	15	40.0
1975-76	1	1	35.0	10	46.1	1	2.0	12	41.5
	2	4	26.5	10	48.7	-	-	14	42.4
1976-77	1	3	12.7	33	10.0	4	2.0	40	9.4
	2	10	15.2	33	15.1	-	-	43	15.1
DENTAL HYGIENE									
1972-73	1	2	20.0	-	-	-	-	2	20.0
	2	-	-	1	7.0	-	-	1	7.0
1974-75	1	2	19.0	-	-	-	-	2	19.0
	2	1	38.0	-	-	-	-	1	38.0
1975-76	1	2	18.0	-	-	-	-	2	18.0
	2	1	35.0	-	-	-	-	1	35.0
1976-77	1	7	5.4	-	-	-	-	7	5.4
	2	-	-	-	-	-	-	-	-
EDUCATIONAL ADMINISTRATION									
1975-76	1	-	-	-	-	-	-	-	-
	2	-	-	1	5.0	-	-	1	5.0
EDUCATIONAL FOUNDATIONS									
1972-73	1	-	-	-	-	-	-	-	-
	2	-	-	1	25.0	-	-	1	25.0
1973-74	1	-	-	-	-	-	-	-	-
	2	-	-	1	38.0	-	-	1	38.0
1974-75	1	-	-	-	-	-	-	-	-
	2	-	-	1	38.0	-	-	1	38.0
1975-76	1	-	-	-	-	-	-	-	-
	2	-	-	2	17.0	-	-	2	17.0
1976-77	1	-	-	-	-	-	-	-	-
	2	-	-	2	16.5	-	-	2	16.5

THE SOURCE OF THESE STATISTICS IS THE ACADEMIC RECORDS SYSTEM DATA BASES.

TABLE 3.7
WINTER SESSION
NUMBER OF LABORATORY SECTIONS AND SECTION SIZES
REGULARLY SCHEDULED COURSES ONLY

DEPARTMENT	TERM	COURSES NUMBERED 100 TO 299 # OF LAB SECTIONS	COURSES NUMBERED 100 TO 299 AVERAGE LAB SIZE	COURSES NUMBERED 300 TO 499 # OF LAB SECTIONS	COURSES NUMBERED 300 TO 499 AVERAGE LAB SIZE	COURSES NUMBERED 500 AND UP # OF LAB SECTIONS	COURSES NUMBERED 500 AND UP AVERAGE LAB SIZE	TOTAL # OF LAB SECTIONS	TOTAL AVERAGE LAB SIZE
EDUCATIONAL PSYCHOLOGY									
1972-73	1	3	31.0	-	-	7	14.4	10	19.4
	2	2	24.0	-	-	7	14.6	9	16.7
1973-74	1	3	42.0	4	20.3	12	11.5	19	18.2
	2	2	26.5	1	11.0	12	11.5	15	13.5
1974-75	1	-	-	3	17.7	6	14.0	9	15.2
	2	-	-	2	17.0	5	12.8	7	14.0
1975-76	1	-	-	-	-	5	16.8	5	16.8
	2	-	-	2	14.5	4	19.3	6	17.7
1976-77	1	2	58.5	1	16.0	18	7.5	21	12.8
	2	1	60.0	1	9.0	10	10.9	12	14.8
1977-78	1	-	-	1	17.0	8	15.4	9	15.6
	2	-	-	1	5.0	7	12.9	8	11.9
1978-79	1	3	41.0	9	25.4	7	15.0	19	24.1
	2	1	30.0	12	18.8	8	13.1	21	17.2
ELEMENTARY EDUCATION									
1972-73	1	39	17.4	18	17.6	1	5.0	58	17.3
	2	36	21.1	18	20.1	1	5.0	55	20.5
1973-74	1	-	-	3	15.7	1	23.0	4	17.5
	2	-	-	3	16.7	1	23.0	4	18.3
1974-75	1	-	-	11	8.9	1	13.0	12	9.3
	2	-	-	9	8.6	1	14.0	10	9.1
1975-76	1	-	-	13	11.5	1	13.0	14	11.6
	2	-	-	10	9.3	1	10.0	11	9.4
1976-77	1	-	-	3	20.0	1	10.0	4	17.5
	2	-	-	3	18.0	1	9.0	4	15.8
1977-78	1	-	-	2	21.5	1	11.0	3	18.0
	2	-	-	3	20.3	1	9.0	4	17.5
1978-79	1	-	-	12	9.5	1	9.0	13	9.5
	2	-	-	13	14.6	1	9.0	14	14.2
INDUSTRIAL AND VOCATIONAL									
1972-73	1	4	17.3	7	11.6	-	-	11	13.6
	2	4	17.3	7	11.6	-	-	11	13.6
1977-78	1	7	17.0	8	13.1	-	-	15	14.9
	2	8	15.1	6	9.8	-	-	14	12.9
1978-79	1	6	16.8	7	12.4	-	-	13	14.5
	2	7	11.6	8	14.4	-	-	15	13.1
SECONDARY EDUCATION									
1972-73	1	-	-	4	16.0	-	-	4	16.0
	2	-	-	3	19.0	-	-	3	19.0
1973-74	1	1	16.0	9	9.6	1	5.0	11	9.7
	2	1	16.0	6	10.2	-	-	7	11.0
1974-75	1	-	-	1	2.0	-	-	1	2.0
	2	-	-	3	10.0	1	4.0	4	9.3
1975-76	1	-	-	2	11.0	-	-	2	11.0
	2	-	-	1	6.0	-	-	1	6.0
1976-77	1	-	-	2	7.0	1	5.0	3	6.3
	2	-	-	1	1.0	-	-	1	1.0
1977-78	1	-	-	1	2.0	-	-	1	2.0
	2	-	-	1	2.0	-	-	1	2.0
1978-79	1	-	-	1	2.0	-	-	1	2.0
	2	-	-	-	-	1	9.0	1	9.0
TOTAL EDUCATION									
1972-73	1	46	18.3	29	15.9	8	13.3	83	17.0
	2	42	20.8	29	18.1	8	13.4	79	19.1
1973-74	1	4	35.5	16	13.4	14	11.9	34	15.4
	2	3	23.0	11	14.5	13	12.4	27	14.4
1974-75	1	-	-	15	10.2	7	13.9	22	11.4
	2	-	-	15	12.1	7	11.7	22	12.0
1975-76	1	-	-	15	11.5	6	16.2	21	12.8
	2	-	-	16	10.4	5	17.4	21	12.1
1976-77	1	2	58.5	6	15.0	20	7.5	28	12.8
	2	1	60.0	7	13.9	11	10.7	19	14.5
1977-78	1	7	17.0	12	13.9	9	14.9	28	15.0
	2	8	15.1	11	11.5	8	12.4	27	12.9
1978-79	1	3	41.0	22	15.7	8	14.3	33	17.6
	2	8	13.9	33	16.1	10	12.3	51	15.0

THE SOURCE OF THESE STATISTICS IS THE ACADEMIC RECORDS SYSTEM DATA BASES.

TABLE 3.7
WINTER SESSION
NUMBER OF LABORATORY SECTIONS AND SECTION SIZES
REGULARLY SCHEDULED COURSES ONLY

DEPARTMENT	TERM	COURSES NUMBERED 100 TO 299 # OF LAB SECTIONS	COURSES NUMBERED 100 TO 299 AVERAGE LAB SIZE	COURSES NUMBERED 300 TO 499 # OF LAB SECTIONS	COURSES NUMBERED 300 TO 499 AVERAGE LAB SIZE	COURSES NUMBERED 500 AND UP # OF LAB SECTIONS	COURSES NUMBERED 500 AND UP AVERAGE LAB SIZE	TOTAL # OF LAB SECTIONS	TOTAL AVERAGE LAB SIZE
CHEMICAL ENGINEERING									
1972-73	1	-	-	1	39.0	8	14.5	9	17.2
	2	-	-	1	39.0	7	11.6	8	15.0
1973-74	1	-	-	4	5.5	12	7.0	16	6.6
	2	-	-	2	10.5	4	23.0	6	18.8
1974-75	1	-	-	-	-	-	-	-	-
	2	-	-	-	-	2	4.0	2	4.0
1975-76	1	-	-	-	-	2	8.0	2	8.0
	2	-	-	-	-	2	17.0	2	17.0
1976-77	1	-	-	-	-	4	6.5	4	6.5
	2	-	-	-	-	5	8.4	5	8.4
1977-78	1	-	-	-	-	4	8.0	4	8.0
	2	-	-	-	-	7	12.3	7	12.3
1978-79	1	-	-	10	4.8	14	4.7	24	4.8
	2	-	-	10	4.4	8	11.5	18	7.6
CIVIL ENGINEERING									
1972-73	1	4	39.8	18	21.5	10	22.5	32	24.1
	2	4	29.0	14	21.1	7	26.0	25	23.8
1973-74	1	4	42.3	20	22.7	15	17.5	39	22.7
	2	4	47.5	18	22.8	1	4.0	23	33.6
1974-75	1	4	69.3	20	27.9	11	20.5	35	30.3
	2	4	62.3	20	35.5	10	24.1	34	35.3
1975-76	1	4	69.5	23	42.3	14	19.1	41	37.0
	2	12	55.5	22	45.3	11	29.5	45	44.1
1976-77	1	8	34.9	23	35.6	31	18.1	62	26.8
	2	16	42.3	26	37.0	9	25.6	51	36.6
1977-78	1	17	17.4	24	34.5	25	20.2	66	24.7
	2	24	26.5	26	32.5	15	15.1	65	26.3
1978-79	1	19	16.3	24	31.5	31	17.3	74	21.6
	2	24	29.0	30	25.5	16	16.4	70	24.6
ELECTRICAL ENGINEERING									
1972-73	1	-	-	24	13.9	12	12.4	36	13.4
	2	-	-	42	13.6	20	12.0	62	13.1
1973-74	1	-	-	15	21.7	14	13.5	29	17.7
	2	-	-	33	16.5	25	11.2	58	14.2
1974-75	1	-	-	15	22.3	13	13.0	28	18.0
	2	-	-	31	17.2	21	11.8	52	15.0
1975-76	1	-	-	17	21.9	11	11.7	28	17.9
	2	-	-	34	17.4	20	8.0	54	13.9
1976-77	1	-	-	17	13.9	25	5.2	42	8.7
	2	-	-	38	17.8	29	6.1	67	12.7
1977-78	1	-	-	21	14.9	20	7.1	41	11.0
	2	-	-	70	10.9	43	5.4	113	8.8
1978-79	1	-	-	30	12.8	22	7.9	52	10.7
	2	-	-	54	12.2	48	5.6	102	9.1
MECHANICAL ENGINEERING									
1972-73	1	6	16.8	16	9.8	26	6.0	48	8.6
	2	12	17.2	14	15.1	20	4.0	46	10.8
1973-74	1	8	25.3	13	9.1	26	6.0	47	10.1
	2	8	25.4	16	14.0	10	10.0	34	15.5
1974-75	1	3	100.0	7	18.7	6	16.0	16	32.9
	2	3	100.0	10	22.0	10	10.6	23	27.2
1975-76	1	8	67.8	11	21.3	7	16.6	26	34.3
	2	2	64.5	6	32.0	5	15.2	13	30.5
1976-77	1	16	28.9	24	9.0	3	23.7	43	17.4
	2	4	24.3	10	21.9	10	8.1	24	16.5
1977-78	1	16	31.2	27	11.4	-	-	43	18.8
	2	2	31.5	10	17.5	20	5.1	32	10.6
1978-79	1	16	32.6	27	10.4	10	18.5	53	18.7
	2	2	47.5	22	14.1	-	-	24	16.9
MINERAL ENGINEERING									
1972-73	1	-	-	7	21.7	7	10.6	14	16.1
	2	-	-	10	16.4	4	8.0	14	14.0
1973-74	1	-	-	9	11.4	17	6.5	26	8.2
	2	-	-	13	12.6	4	9.5	17	11.9
1974-75	1	-	-	8	13.0	11	6.4	19	9.2
	2	-	-	13	18.1	5	5.6	18	14.6
1975-76	1	-	-	13	20.2	5	6.0	18	16.2
	2	-	-	13	17.1	3	6.0	16	15.0
1976-77	1	-	-	16	9.3	6	5.7	22	8.3
	2	-	-	14	17.8	5	7.6	19	15.1
1977-78	1	-	-	23	11.7	6	5.0	29	10.3
	2	-	-	29	8.4	8	6.6	37	8.0
1978-79	1	-	-	32	8.0	10	5.4	42	7.4
	2	-	-	32	9.3	2	2.5	34	8.9

THE SOURCE OF THESE STATISTICS IS THE ACADEMIC RECORDS SYSTEM DATA BASES.

TABLE 3.7
WINTER SESSION
NUMBER OF LABORATORY SECTIONS AND SECTION SIZES
REGULARLY SCHEDULED COURSES ONLY

DEPARTMENT	TERM	COURSES NUMBERED 100 TO 299 # OF LAB SECTIONS	COURSES NUMBERED 100 TO 299 AVERAGE LAB SIZE	COURSES NUMBERED 300 TO 499 # OF LAB SECTIONS	COURSES NUMBERED 300 TO 499 AVERAGE LAB SIZE	COURSES NUMBERED 500 AND UP # OF LAB SECTIONS	COURSES NUMBERED 500 AND UP AVERAGE LAB SIZE	TOTAL # OF LAB SECTIONS	TOTAL AVERAGE LAB SIZE
TOTAL ENGINEERING									
1972-73	1	10	26.0	66	16.2	63	11.4	139	14.7
	2	16	20.1	81	15.8	58	10.6	155	14.3
1973-74	1	12	30.9	61	16.7	84	9.5	157	14.0
	2	12	32.6	82	16.5	44	15.7	138	17.7
1974-75	1	7	82.4	50	22.5	41	13.7	98	23.1
	2	7	78.4	74	22.9	48	13.1	129	22.3
1975-76	1	12	68.3	64	28.8	39	14.3	115	28.0
	2	14	56.8	75	26.7	41	14.9	130	26.2
1976-77	1	24	30.9	80	17.8	69	12.0	173	17.3
	2	20	38.7	88	23.9	58	9.8	166	20.8
1977-78	1	33	24.1	95	18.1	55	12.9	183	17.6
	2	26	26.9	135	15.0	93	7.5	254	13.5
1978-79	1	35	23.7	123	14.0	87	11.6	245	14.6
	2	26	30.4	148	14.0	74	8.5	248	14.1
CLOTHING AND TEXTILES									
1977-78	1	9	16.0	15	12.7	-	-	24	14.0
	2	9	13.0	11	12.5	-	-	20	12.7
1978-79	1	8	13.6	12	15.8	-	-	20	14.9
	2	9	12.6	12	12.5	-	-	21	12.5
FAMILY STUDIES									
1977-78	1	-	-	5	19.0	-	-	5	19.0
	2	-	-	6	23.0	-	-	6	23.0
1978-79	1	-	-	4	17.0	-	-	4	17.0
	2	-	-	6	17.2	-	-	6	17.2
FOODS AND NUTRITION									
1977-78	1	-	-	13	21.8	1	17.0	14	21.4
	2	2	9.5	15	17.9	1	20.0	18	17.1
1978-79	1	-	-	13	22.1	1	13.0	14	21.4
	2	2	13.5	12	20.5	1	13.0	15	19.1
TOTAL HOME ECONOMICS									
1972-73	1	11	13.9	26	16.4	-	-	37	15.7
	2	10	15.1	33	16.6	-	-	43	16.3
1973-74	1	9	15.4	35	16.2	1	18.0	45	16.1
	2	7	16.9	20	16.8	2	13.5	29	16.6
1974-75	1	10	15.5	44	15.5	1	20.0	55	15.6
	2	12	14.0	30	15.2	1	25.0	43	15.1
1975-76	1	9	13.4	39	16.7	1	13.0	49	16.0
	2	10	14.7	27	16.9	1	17.0	38	16.3
1976-77	1	9	14.2	35	15.6	1	9.0	45	15.2
	2	9	15.1	27	19.3	1	22.0	37	18.4
1977-78	1	9	16.0	33	17.2	1	17.0	43	17.0
	2	11	12.4	32	17.0	1	20.0	44	15.9
1978-79	1	8	13.6	29	18.6	1	13.0	38	17.5
	2	11	12.7	30	16.6	1	13.0	42	15.5
TOTAL LIBRARY SCIENCE									
1972-73	1	-	-	4	30.3	-	-	4	30.3
	2	-	-	-	-	-	-	-	-
1973-74	1	-	-	4	35.5	-	-	4	35.5
	2	-	-	2	41.5	-	-	2	41.5
1974-75	1	-	-	3	40.0	-	-	3	40.0
	2	-	-	2	27.0	-	-	2	27.0
1975-76	1	-	-	3	30.7	-	-	3	30.7
	2	-	-	-	-	-	-	-	-
1976-77	1	-	-	2	27.5	-	-	2	27.5
	2	-	-	-	-	-	-	-	-
1977-78	1	-	-	10	10.9	-	-	10	10.9
	2	-	-	1	35.0	-	-	1	35.0
1978-79	1	-	-	3	10.3	-	-	3	10.3
	2	-	-	-	-	-	-	-	-
TOTAL NURSING									
1972-73	1	4	21.5	2	30.5	-	-	6	24.5
	2	2	21.0	-	-	-	-	2	21.0
1973-74	1	2	26.0	-	-	-	-	2	26.0
	2	3	16.3	-	-	-	-	3	16.3
1974-75	1	2	26.0	7	12.7	-	-	9	15.7
	2	-	-	4	30.5	-	-	4	30.5
1975-76	1	2	26.5	1	24.0	-	-	3	25.7
	2	-	-	-	-	-	-	-	-
1976-77	1	2	25.5	4	9.5	-	-	6	14.8
	2	-	-	-	-	-	-	-	-
1977-78	1	2	26.0	4	9.3	-	-	6	14.8
	2	-	-	-	-	-	-	-	-
1978-79	1	-	-	10	10.4	1	5.0	11	9.9
	2	4	12.5	-	-	1	5.0	5	11.0

THE SOURCE OF THESE STATISTICS IS THE ACADEMIC RECORDS SYSTEM DATA BASES.

TABLE 3.7
WINTER SESSION
NUMBER OF LABORATORY SECTIONS AND SECTION SIZES
REGULARLY SCHEDULED COURSES ONLY

DEPARTMENT	TERM	COURSES NUMBERED 100 TO 299 # OF LAB SECTIONS	COURSES NUMBERED 100 TO 299 AVERAGE LAB SIZE	COURSES NUMBERED 300 TO 499 # OF LAB SECTIONS	COURSES NUMBERED 300 TO 499 AVERAGE LAB SIZE	COURSES NUMBERED 500 AND UP # OF LAB SECTIONS	COURSES NUMBERED 500 AND UP AVERAGE LAB SIZE	TOTAL # OF LAB SECTIONS	TOTAL AVERAGE LAB SIZE
TOTAL PHARMACY									
1972-73	1	2	57.5	21	19.4	2	10.0	25	21.7
	2	2	57.5	15	18.8	1	3.0	18	22.2
1973-74	1	2	61.0	17	30.2	7	9.1	26	26.9
	2	2	59.0	10	33.8	9	6.8	21	24.6
1974-75	1	2	64.0	16	32.8	8	9.4	26	28.0
	2	2	60.5	10	32.8	10	7.0	22	23.6
1975-76	1	2	61.0	17	31.0	8	8.7	27	26.7
	2	2	56.5	10	42.9	8	7.2	20	30.0
1976-77	1	10	11.8	60	8.8	6	9.5	76	9.2
	2	10	11.2	42	7.9	10	6.5	62	8.2
1977-78	1	10	12.2	68	8.3	17	6.3	95	8.3
	2	10	11.8	41	10.4	10	3.3	61	9.5
1978-79	1	11	11.6	51	9.7	11	4.3	73	9.2
	2	10	12.0	51	8.6	17	4.7	78	8.2
MOVEMENT EDUCATION									
1972-73	1	4	31.8	2	16.5	-	-	6	26.7
	2	4	31.8	1	29.0	-	-	5	31.2
1976-77	1	-	-	-	-	-	-	-	-
	2	-	-	-	-	1	5.0	1	5.0
PHYSICAL EDUCATION									
1972-73	1	27	27.6	28	31.6	4	6.0	59	28.0
	2	17	33.0	33	32.8	-	-	50	32.9
1973-74	1	4	39.0	12	29.3	3	11.0	19	28.4
	2	12	36.9	11	23.7	1	4.0	24	29.5
1974-75	1	13	23.9	20	13.0	6	3.5	39	15.2
	2	23	24.3	12	23.2	1	7.0	36	23.4
1975-76	1	17	23.4	17	15.9	3	8.0	37	18.7
	2	17	36.6	22	11.9	1	13.0	40	22.4
1976-77	1	14	24.5	13	16.6	4	6.3	31	18.8
	2	26	24.7	20	15.1	1	8.0	47	20.3
1977-78	1	7	51.0	16	14.9	6	4.5	29	21.5
	2	33	18.3	14	15.6	1	14.0	48	17.4
1978-79	1	9	37.9	17	12.6	7	3.6	33	17.6
	2	18	28.3	17	11.8	-	-	35	20.3
RECREATION ADMINISTRATION									
1972-73	1	-	-	7	28.3	-	-	7	26.3
	2	-	-	6	33.7	-	-	6	33.7
1973-74	1	-	-	1	48.0	-	-	1	48.0
	2	-	-	1	20.0	-	-	1	20.0
1975-76	1	1	33.0	1	18.0	-	-	2	25.5
	2	1	33.0	1	11.0	-	-	2	22.0
1976-77	1	1	27.0	1	18.0	-	-	2	22.5
	2	5	23.2	3	11.3	-	-	8	18.8
1977-78	1	2	15.5	4	17.3	-	-	6	16.7
	2	4	16.5	2	18.5	-	-	6	17.2
1978-79	1	3	19.3	5	12.0	-	-	8	14.8
	2	3	16.3	5	19.2	-	-	8	18.1
TOTAL PHYSICAL EDUCATION AND RECREATION									
1972-73	1	31	28.1	37	30.2	4	6.0	72	28.0
	2	21	32.8	40	32.9	-	-	61	32.9
1973-74	1	4	38.8	13	30.8	3	11.0	20	29.4
	2	12	36.9	12	23.4	1	4.0	25	29.1
1974-75	1	13	23.9	20	13.0	6	3.5	39	15.2
	2	23	24.3	12	23.2	1	7.0	36	23.4
1975-76	1	18	23.9	18	16.0	3	8.0	39	19.1
	2	18	36.4	23	11.9	1	13.0	42	22.4
1976-77	1	15	24.7	14	16.7	4	6.3	33	19.1
	2	31	14.5	23	14.6	2	6.5	56	19.8
1977-78	1	9	43.1	20	15.4	6	4.5	35	20.7
	2	37	18.1	16	16.0	1	14.0	54	17.4
1978-79	1	12	33.3	22	12.5	7	3.6	41	17.0
	2	21	26.6	22	13.5	-	-	43	19.9
OCCUPATIONAL THERAPY									
1977-78	1	-	-	6	10.2	-	-	6	10.2
	2	-	-	5	7.2	-	-	5	7.2
1978-79	1	1	13.0	3	14.3	-	-	4	14.0
	2	2	19.0	4	28.8	-	-	6	25.5
PHYSICAL THERAPY									
1977-78	1	5	15.6	7	19.3	-	-	12	17.8
	2	5	14.6	17	10.3	-	-	22	11.2
1978-79	1	5	15.6	7	12.4	-	-	12	13.8
	2	7	10.9	11	10.7	-	-	18	10.8
SPEECH PATHOLOGY AND AUDIOLOGY									
1977-78	1	-	-	3	27.3	-	-	3	27.3
	2	-	-	3	25.0	-	-	3	25.0
1978-79	1	1	86.0	9	26.7	-	-	10	32.6
	2	1	85.0	8	25.5	-	-	9	32.1

TABLE 3.7
WINTER SESSION
NUMBER OF LABORATORY SECTIONS AND SECTION SIZES
REGULARLY SCHEDULED COURSES ONLY

DEPARTMENT	TERM	COURSES NUMBERED 100 TO 299 # OF LAB SECTIONS	COURSES NUMBERED 100 TO 299 AVERAGE LAB SIZE	COURSES NUMBERED 300 TO 499 # OF LAB SECTIONS	COURSES NUMBERED 300 TO 499 AVERAGE LAB SIZE	COURSES NUMBERED 500 AND UP # OF LAB SECTIONS	COURSES NUMBERED 500 AND UP AVERAGE LAB SIZE	TOTAL # OF LAB SECTIONS	TOTAL AVERAGE LAB SIZE
TOTAL REHABILITATION MEDICINE									
1972-73	1	10	16.7	24	17.0	3	1.7	37	15.6
	2	12	17.1	24	17.8	3	1.7	39	16.2
1973-74	1	8	17.1	17	19.5	-	-	25	18.7
	2	8	17.1	10	17.2	-	-	18	17.1
1974-75	1	10	13.1	16	16.8	5	1.0	31	13.0
	2	13	11.4	9	18.1	5	1.0	27	11.7
1975-76	1	6	21.3	17	17.3	-	-	23	18.3
	2	5	20.8	14	16.8	-	-	19	17.8
1976-77	1	9	18.0	17	19.1	-	-	26	18.7
	2	9	13.2	22	12.0	-	-	31	12.4
1977-78	1	5	15.6	16	17.4	-	-	21	17.0
	2	5	14.6	25	11.4	-	-	30	11.9
1978-79	1	7	25.3	19	19.5	-	-	26	21.0
	2	10	19.9	23	19.0	-	-	33	19.3
TOTAL SAINT JEAN									
1972-73	1	8	8.8	3	5.3	-	-	11	7.8
	2	8	8.5	1	11.0	-	-	9	8.8
1973-74	1	9	12.6	2	3.5	-	-	11	11.0
	2	8	12.7	3	4.0	-	-	11	10.3
1974-75	1	9	7.0	3	5.0	-	-	12	6.5
	2	7	9.0	2	4.0	-	-	9	7.9
1975-76	1	7	11.1	2	7.5	-	-	9	10.3
	2	6	11.5	2	6.5	-	-	8	10.3
1976-77	1	4	10.8	3	4.3	-	-	7	8.0
	2	6	7.3	3	4.7	-	-	9	6.4
1977-78	1	4	12.3	2	6.5	-	-	6	10.3
	2	6	12.7	2	5.5	-	-	8	10.9
1978-79	1	6	10.0	5	4.0	-	-	11	7.3
	2	8	10.0	4	3.8	-	-	12	7.9
BOTANY (INCLUDING INTRODUCTORY BIOLOGY)									
1972-73	1	47	20.1	9	31.5	-	-	56	22.0
	2	49	21.4	8	24.0	1	2.0	58	21.5
1973-74	1	63	17.8	12	21.3	1	8.0	76	18.3
	2	63	18.2	7	16.6	-	-	70	18.1
1974-75	1	46	20.0	6	19.2	-	-	52	19.9
	2	41	17.5	6	20.2	1	6.0	48	17.6
1975-76	1	36	19.1	7	20.9	1	20.0	44	19.4
	2	37	16.3	6	22.8	-	-	43	17.2
1976-77	1	35	19.0	8	21.5	-	-	43	19.4
	2	40	18.8	11	10.3	1	9.0	52	16.8
1977-78	1	31	20.3	17	11.4	2	5.0	50	16.6
	2	41	19.5	11	8.5	-	-	52	17.2
1978-79	1	36	17.6	13	14.3	-	-	49	16.7
	2	31	19.7	11	10.5	-	-	42	17.3
CHEMISTRY									
1972-73	1	154	14.8	75	10.2	6	13.7	235	13.3
	2	156	14.9	76	10.1	13	9.3	245	13.1
1973-74	1	153	15.9	71	12.2	13	5.9	237	14.2
	2	153	15.9	71	12.2	15	6.9	239	14.2
1974-75	1	183	16.2	72	11.6	16	3.6	271	14.2
	2	179	15.3	61	13.8	16	4.1	256	14.2
1975-76	1	174	15.0	67	11.7	15	4.8	256	13.6
	2	171	13.4	68	10.2	11	5.2	250	12.2
1976-77	1	164	13.7	60	10.8	20	5.5	244	12.3
	2	152	14.8	68	8.8	24	5.1	244	12.1
1977-78	1	155	15.6	75	9.4	16	4.9	246	13.0
	2	159	12.8	69	8.9	19	3.7	247	11.0
1978-79	1	162	15.9	69	8.7	18	4.3	249	13.1
	2	148	13.0	67	7.9	12	5.0	227	11.1
COMPUTING SCIENCE									
1972-73	1	6	28.0	17	21.4	-	-	23	23.1
	2	6	18.7	18	19.1	-	-	24	19.0
1973-74	1	7	23.0	21	17.1	-	-	28	18.6
	2	5	28.6	19	11.5	-	-	24	15.1
1974-75	1	8	28.8	19	16.5	-	-	27	20.1
	2	8	25.3	17	11.4	-	-	25	15.8
1975-76	1	8	28.9	13	24.5	-	-	21	26.2
	2	8	22.4	20	17.8	-	-	28	19.1
1976-77	1	11	24.5	18	26.4	-	-	29	25.7
	2	8	26.5	18	22.6	-	-	26	23.8
1977-78	1	18	19.7	35	21.2	-	-	53	20.7
	2	14	17.9	26	18.5	-	-	40	21.2
1978-79	1	17	23.1	49	17.4	-	-	66	18.9
	2	17	15.4	32	17.3	1	25.0	50	16.8

THE SOURCE OF THESE STATISTICS IS THE ACADEMIC RECORDS SYSTEM DATA BASES.

TABLE 3.7
WINTER SESSION
NUMBER OF LABORATORY SECTIONS AND SECTION SIZES
REGULARLY SCHEDULED COURSES ONLY

DEPARTMENT	TERM	COURSES NUMBERED 100 TO 299 # OF LAB SECTIONS	COURSES NUMBERED 100 TO 299 AVERAGE LAB SIZE	COURSES NUMBERED 300 TO 499 # OF LAB SECTIONS	COURSES NUMBERED 300 TO 499 AVERAGE LAB SIZE	COURSES NUMBERED 500 AND UP # OF LAB SECTIONS	COURSES NUMBERED 500 AND UP AVERAGE LAB SIZE	TOTAL # OF LAB SECTIONS	TOTAL AVERAGE LAB SIZE
GENETICS (INCLUDING INTRODUCTORY BIOLOGY)									
1972-73	1	22	22.2	6	15.8	-	-	28	20.9
	2	8	47.8	5	8.2	1	4.0	14	30.5
1973-74	1	25	19.4	4	62.3	-	-	29	25.3
	2	23	16.6	6	47.5	-	-	29	23.0
1974-75	1	23	17.8	5	56.0	2	7.0	30	23.5
	2	24	22.3	3	77.7	-	-	27	30.1
1975-76	1	24	15.8	4	77.5	1	7.0	29	24.0
	2	24	20.6	3	77.0	1	9.0	28	26.2
1976-77	1	23	14.7	5	70.8	1	5.0	29	24.1
	2	22	18.1	2	124.0	3	2.3	27	24.2
1977-78	1	21	20.4	4	44.5	1	5.0	26	23.5
	2	22	17.6	6	35.5	-	-	28	21.5
1978-79	1	18	22.3	3	63.3	-	-	21	28.2
	2	19	19.8	6	36.2	2	5.0	27	22.4
GEOGRAPHY									
1972-73	1	24	15.2	4	14.5	1	9.0	29	14.9
	2	20	22.1	3	18.3	2	6.5	25	20.4
1973-74	1	19	25.1	5	15.6	1	15.0	25	22.8
	2	21	30.2	3	22.0	2	10.5	26	27.7
1974-75	1	22	22.4	5	26.6	1	15.0	28	22.9
	2	21	32.3	4	28.3	2	11.0	27	30.1
1975-76	1	21	30.6	5	24.2	1	24.0	27	29.1
	2	21	39.4	4	23.8	2	13.5	27	35.2
1976-77	1	27	22.6	5	28.2	2	17.5	34	23.1
	2	26	31.5	4	26.8	3	10.7	33	29.0
1977-78	1	26	21.8	6	24.5	1	17.0	33	22.2
	2	27	28.3	4	26.0	2	14.0	33	27.1
1978-79	1	31	16.5	6	21.2	1	9.0	38	17.0
	2	27	22.4	8	16.5	2	5.5	37	20.2
GEOLOGY									
1972-73	1	15	17.6	31	12.9	2	36.5	48	15.4
	2	15	17.6	28	15.4	10	10.5	53	15.1
1973-74	1	13	18.6	34	11.3	3	12.3	50	13.2
	2	13	18.6	28	13.1	7	10.3	48	14.2
1974-75	1	16	20.9	34	10.1	3	14.3	53	13.6
	2	16	16.2	25	15.0	-	-	41	16.8
1975-76	1	19	14.5	25	21.8	2	23.5	46	18.8
	2	13	12.8	17	14.2	6	9.0	36	12.8
1976-77	1	13	18.6	40	14.5	9	8.3	62	14.4
	2	13	12.8	20	14.8	4	10.3	37	13.6
1977-78	1	14	17.9	42	12.6	12	5.3	68	12.4
	2	14	12.0	31	8.8	4	16.5	49	10.3
1978-79	1	11	22.6	38	14.3	12	8.1	61	14.6
	2	8	20.0	32	10.8	4	4.8	44	11.9
INTRODUCTORY BIOLOGY PROGRAM (SHOWN IN THE DEP'TS OF BOTANY, GENETICS, MICROBIOLOGY AND ZOOLOGY)									
1972-73	1	114	20.4	-	-	-	-	114	20.4
	2	109	20.6	12	21.8	-	-	121	20.7
1973-74	1	122	18.7	-	-	-	-	122	18.7
	2	122	18.7	12	17.4	-	-	134	18.6
1974-75	1	120	20.3	-	-	-	-	120	20.3
	2	120	20.9	-	-	-	-	120	20.9
1975-76	1	110	18.4	-	-	-	-	110	18.4
	2	114	18.9	12	18.8	-	-	126	18.9
1976-77	1	102	18.1	-	-	-	-	102	18.1
	2	101	18.7	13	14.2	-	-	114	18.2
1977-78	1	93	19.7	-	-	-	-	93	19.7
	2	94	18.5	12	13.8	-	-	106	17.9
1978-79	1	89	18.6	-	-	-	-	89	18.6
	2	81	19.8	9	14.7	-	-	90	19.3
LINGUISTICS									
1972-73	1	-	-	3	5.7	4	2.7	7	4.0
	2	-	-	2	4.5	2	3.5	4	4.0
1973-74	1	-	-	1	6.0	1	1.0	2	3.5
	2	-	-	1	5.0	-	-	1	5.0
1974-75	1	-	-	1	8.0	-	-	1	8.0
	2	-	-	1	5.0	-	-	1	5.0
1975-76	1	-	-	2	32.5	1	3.0	3	22.7
	2	-	-	1	34.0	1	1.0	2	17.5
1976-77	1	-	-	2	20.5	-	-	2	20.5
	2	-	-	1	12.0	-	-	1	12.0
1977-78	1	-	-	3	15.7	1	2.0	4	12.3
	2	-	-	2	6.5	1	3.0	3	5.3
1978-79	1	-	-	2	24.0	1	4.0	3	17.3
	2	-	-	1	11.0	-	-	1	11.0

THE SOURCE OF THESE STATISTICS IS THE ACADEMIC RECORDS SYSTEM DATA BASES.

TABLE 3.7
WINTER SESSION
NUMBER OF LABORATORY SECTIONS AND SECTION SIZES
REGULARLY SCHEDULED COURSES ONLY

DEPARTMENT	TERM	COURSES NUMBERED 100 TO 299 # OF LAB SECTIONS	COURSES NUMBERED 100 TO 299 AVERAGE LAB SIZE	COURSES NUMBERED 300 TO 499 # OF LAB SECTIONS	COURSES NUMBERED 300 TO 499 AVERAGE LAB SIZE	COURSES NUMBERED 500 AND UP # OF LAB SECTIONS	COURSES NUMBERED 500 AND UP AVERAGE LAB SIZE	TOTAL # OF LAB SECTIONS	TOTAL AVERAGE LAB SIZE
MATHEMATICS									
1972-73	1	18	28.3	3	30.0	-	-	21	28.5
	2	25	28.9	1	38.0	-	-	26	29.2
1973-74	1	27	25.6	3	24.3	-	-	30	25.5
	2	22	29.0	1	43.0	-	-	23	29.6
1974-75	1	13	39.2	3	31.3	-	-	16	37.8
	2	14	32.2	-	-	-	-	14	32.2
1975-76	1	20	27.6	-	-	-	-	20	27.6
	2	20	24.5	2	39.0	-	-	22	25.8
1976-77	1	25	19.1	-	-	-	-	25	19.1
	2	22	20.9	4	102.0	-	-	26	33.4
1977-78	1	24	21.0	4	16.0	-	-	28	20.3
	2	20	20.8	18	26.6	-	-	38	23.5
1978-79	1	47	35.6	3	34.0	-	-	50	35.5
	2	36	34.8	17	24.1	-	-	53	31.3
MICROBIOLOGY (INCLUDING INTRODUCTORY BIOLOGY)									
1972-73	1	1	41.0	10	40.8	-	-	11	40.8
	2	-	-	12	36.4	-	-	12	36.4
1973-74	1	1	39.0	12	34.2	1	21.0	14	33.6
	2	-	-	11	36.5	-	-	11	36.5
1974-75	1	-	-	14	33.9	-	-	14	33.9
	2	1	49.0	9	40.0	1	24.0	11	39.4
1975-76	1	-	-	23	18.8	-	-	23	18.8
	2	1	44.0	32	13.8	-	-	33	14.7
1976-77	1	-	-	40	10.7	-	-	40	10.7
	2	1	54.0	48	9.3	-	-	49	10.2
1977-78	1	-	-	32	12.5	-	-	32	12.5
	2	4	11.3	29	13.2	-	-	33	13.0
1978-79	1	-	-	35	9.0	-	-	35	9.0
	2	3	10.7	44	8.3	-	-	47	8.4
PHYSICS									
1972-73	1	80	16.5	26	12.9	1	11.0	107	15.6
	2	81	16.1	18	14.2	1	11.0	100	15.8
1973-74	1	75	18.0	32	11.9	2	5.0	109	15.9
	2	75	18.3	21	9.8	1	5.0	97	16.3
1974-75	1	64	24.2	27	15.2	2	17.5	93	21.4
	2	73	21.0	18	13.8	1	19.0	92	19.6
1975-76	1	73	20.3	30	15.8	3	7.0	106	18.7
	2	61	21.5	19	11.6	1	14.0	81	19.1
1976-77	1	60	23.9	25	15.1	3	7.7	88	20.8
	2	62	20.5	15	11.5	2	9.5	79	18.5
1977-78	1	73	19.6	20	20.8	1	11.0	94	19.7
	2	79	14.9	14	12.6	1	11.0	94	14.5
1978-79	1	73	19.8	26	16.4	3	3.3	102	18.5
	2	72	18.0	13	11.9	2	3.5	87	16.7
ZOOLOGY (INCLUDING INTRODUCTORY BIOLOGY)									
1972-73	1	46	19.2	65	13.3	3	12.3	114	15.6
	2	44	18.8	78	13.5	3	15.3	125	15.4
1973-74	1	42	18.3	46	17.3	1	24.0	89	17.9
	2	42	19.1	67	14.7	2	21.5	111	16.5
1974-75	1	58	20.9	53	16.4	-	-	111	18.7
	2	61	22.0	61	15.3	-	-	122	18.6
1975-76	1	56	18.5	52	17.2	-	-	108	17.9
	2	59	19.2	72	13.4	-	-	131	16.0
1976-77	1	48	18.8	49	15.0	-	-	97	16.9
	2	43	18.4	55	13.2	-	-	98	15.5
1977-78	1	45	18.1	50	12.7	-	-	95	15.2
	2	36	16.8	50	10.7	-	-	86	13.2
1978-79	1	40	16.6	42	12.5	-	-	82	14.5
	2	34	19.4	48	10.1	-	-	82	13.9
TOTAL SCIENCE									
1972-73	1	413	17.6	249	14.9	17	13.1	679	16.5
	2	404	18.4	249	13.8	33	9.4	686	16.6
1973-74	1	425	18.3	241	16.0	23	8.4	689	17.2
	2	417	18.7	235	15.1	27	9.1	679	17.1
1974-75	1	433	19.9	239	16.2	24	6.9	696	18.2
	2	438	19.4	205	16.7	21	9.0	664	18.2
1975-76	1	431	18.3	228	17.9	24	8.1	683	17.8
	2	415	18.2	244	14.3	22	7.4	681	16.5
1976-77	1	406	17.7	252	15.7	35	7.1	693	16.4
	2	389	18.4	246	14.4	37	6.2	672	16.3
1977-78	1	407	18.2	288	14.1	34	5.5	729	16.0
	2	416	16.0	260	13.4	27	6.6	703	14.7
1978-79	1	435	19.6	286	13.7	35	5.7	756	16.8
	2	395	18.2	279	11.9	23	5.5	697	15.2

THE SOURCE OF THESE STATISTICS IS THE ACADEMIC RECORDS SYSTEM DATA BASES.

TABLE 3.7
WINTER SESSION
NUMBER OF LABORATORY SECTIONS AND SECTION SIZES
REGULARLY SCHEDULED COURSES ONLY

DEPARTMENT	TERM	COURSES NUMBERED 100 TO 299 # OF LAB SECTIONS	COURSES NUMBERED 100 TO 299 AVERAGE LAB SIZE	COURSES NUMBERED 300 TO 499 # OF LAB SECTIONS	COURSES NUMBERED 300 TO 499 AVERAGE LAB SIZE	COURSES NUMBERED 500 AND UP # OF LAB SECTIONS	COURSES NUMBERED 500 AND UP AVERAGE LAB SIZE	TOTAL # OF LAB SECTIONS	TOTAL AVERAGE LAB SIZE
TOTAL UNIVERSITY									
1972-73	1	656	17.8	649	16.1	121	10.4	1 426	16.4
	2	661	18.4	672	15.8	126	9.6	1 459	16.6
1973-74	1	588	18.1	566	16.4	144	9.3	1 298	16.4
	2	606	18.8	570	15.8	109	11.7	1 285	16.9
1974-75	1	596	20.0	550	17.7	111	9.5	1 257	18.1
	2	628	19.8	515	18.4	114	10.0	1 257	18.3
1975-76	1	585	19.3	547	20.0	99	10.7	1 231	18.9
	2	576	19.5	570	17.7	93	11.1	1 239	18.1
1976-77	1	581	17.7	667	15.2	159	9.4	1 407	15.6
	2	576	18.7	655	15.9	138	8.3	1 369	16.3
1977-78	1	587	18.5	778	14.2	146	9.2	1 511	15.4
	2	632	17.7	741	12.4	158	7.1	1 531	14.0
1978-79	1	625	19.4	815	13.8	177	8.7	1 617	15.4
	2	617	17.7	823	13.0	158	7.1	1 598	13.2

THE SOURCE OF THESE STATISTICS IS THE ACADEMIC RECORDS SYSTEM DATA BASES.

TABLE 3.8
SPRING SESSION
NUMBER OF COURSES AND COURSE REGISTRATIONS

DEPARTMENT	TERM	COURSES NUMBERED 100 TO 299 # OF COURSES	COURSES NUMBERED 100 TO 299 COURSE REGISTRATIONS	COURSES NUMBERED 300 TO 499 # OF COURSES	COURSES NUMBERED 300 TO 499 COURSE REGISTRATIONS	COURSES NUMBERED 500 AND UP # OF COURSES	COURSES NUMBERED 500 AND UP COURSE REGISTRATIONS	TOTAL # OF COURSES	TOTAL COURSE REGISTRATIONS
FOOD SCIENCE									
1978	1	1	17	-	-	-	-	1	17
	2	-	-	-	-	-	-	-	-
RURAL ECONOMY									
1978	1	-	-	1	1	-	-	1	1
	2	-	-	1	16	-	-	1	16
TOTAL AGRICULTURE AND FORESTRY									
1978	1	1	17	1	1	-	-	2	18
	2	-	-	1	16	-	-	1	16
		==	===	===	=====	==	===	===	=====
ANTHROPOLOGY									
1978	1	1	18	7	116	-	-	8	134
	2	1	18	5	98	-	-	6	116
ART AND DESIGN									
1978	1	1	29	3	50	1	1	5	80
	2	1	26	3	43	-	-	4	69
CLASSICS									
1978	1	2	38	-	-	-	-	2	38
	2	2	27	-	-	-	-	2	27
DRAMA									
1978	1	1	21	1	7	1	11	3	39
	2	1	19	1	7	1	10	3	36
ECONOMICS									
1978	1	-	-	5	162	1	5	6	167
	2	-	-	4	129	1	1	5	130
ENGLISH									
1978	1	1	50	3	83	-	-	4	133
	2	1	43	3	63	-	-	4	106
HISTORY									
1978	1	2	63	3	55	-	-	5	118
	2	2	53	3	54	-	-	5	107
MUSIC									
1978	1	-	-	1	14	-	-	1	14
	2	-	-	1	33	-	-	1	33
PHILOSOPHY									
1978	1	1	24	1	16	-	-	2	40
	2	1	9	-	-	-	-	1	9
POLITICAL SCIENCE									
1978	1	-	-	2	60	1	1	3	61
	2	-	-	2	35	2	2	4	37
PSYCHOLOGY									
1978	1	1	44	1	59	-	-	2	103
	2	1	56	1	40	-	-	2	96
RELIGIOUS STUDIES									
1978	1	-	-	1	15	-	-	1	15
	2	-	-	2	51	-	-	1	51
ROMANCE LANGUAGES									
1978	1	1	28	1	12	1	2	3	42
	2	1	22	1	10	-	-	2	32
SOCIOLOGY									
1978	1	1	61	10	415	1	2	12	478
	2	1	56	9	290	-	-	10	346
TOTAL ARTS									
1978	1	12	376	39	1 064	6	22	57	1 462
	2	11	311	30	755	4	13	45	1 079
		==	===	===	=====	==	===	===	=====
ACCOUNTING									
1978	1	1	54	4	127	-	-	5	181
	2	1	50	4	107	-	-	5	157
FINANCE AND MANAGEMENT SCIENCE									
1978	1	-	-	4	128	-	-	4	128
	2	-	-	4	119	-	-	4	119

THE SOURCE OF THESE STATISTICS IS THE ACADEMIC RECORDS SYSTEM DATA BASES.

TABLE 3.8
SPRING SESSION
NUMBER OF COURSES AND COURSE REGISTRATIONS

DEPARTMENT	TERM	COURSES NUMBERED 100 TO 299 # OF COURSES	COURSES NUMBERED 100 TO 299 COURSE REGISTRATIONS	COURSES NUMBERED 300 TO 499 # OF COURSES	COURSES NUMBERED 300 TO 499 COURSE REGISTRATIONS	COURSES NUMBERED 500 AND UP # OF COURSES	COURSES NUMBERED 500 AND UP COURSE REGISTRATIONS	TOTAL # OF COURSES	TOTAL COURSE REGISTRATIONS
INDUSTRIAL AND LEGAL RELATIONS									
1978	1	-	-	1	50	-	-	1	50
	2	-	-	1	44	-	-	1	44
MARKETING AND ECONOMIC ANALYSIS									
1978	1	-	-	4	77	-	-	4	77
	2	-	-	4	75	-	-	4	75
ORGANIZATIONAL ANALYSIS									
1978	1	-	-	3	89	-	-	3	89
	2	-	-	4	89	-	-	4	89
TOTAL BUSINESS ADMINISTRATION AND COMMERCE									
1978	1	1	54	16	471	-	-	17	525
	2	1	50	17	434	-	-	18	484
DENTAL CLINICAL SCIENCES									
1978	1	-	-	-	-	2	4	2	4
	2	-	-	-	-	2	4	2	4
ORAL BIOLOGY									
1978	1	-	-	-	-	1	2	1	2
	2	-	-	-	-	1	2	1	2
TOTAL DENTAL CLINICAL SCIENCES AND ORAL BIOLOGY									
1978	1	-	-	-	-	3	6	3	6
	2	-	-	-	-	3	6	3	6
EDUCATIONAL ADMINISTRATION									
1978	1	-	-	2	45	10	98	12	143
	2	-	-	2	37	10	111	12	148
EDUCATIONAL FOUNDATIONS									
1978	1	-	-	5	175	2	2	7	177
	2	-	-	6	165	3	11	9	176
EDUCATIONAL PSYCHOLOGY									
1978	1	2	58	14	256	9	120	25	434
	2	2	53	14	242	8	105	24	400
ELEMENTARY EDUCATION									
1978	1	4	100	10	424	2	26	16	550
	2	1	16	9	181	2	16	12	213
INDUSTRIAL AND VOCATIONAL EDUCATION									
1978	1	-	-	7	83	4	29	11	112
	2	-	-	7	64	3	10	10	74
SECONDARY EDUCATION									
1978	1	-	-	10	85	1	18	11	103
	2	-	-	7	149	1	11	8	160
TOTAL EDUCATION									
1978	1	6	158	48	1 068	28	293	82	1 519
	2	3	69	45	838	27	264	75	1 171
CIVIL ENGINEERING									
1978	1	1	10	-	-	-	-	1	10
	2	-	-	-	-	-	-	-	-
TOTAL ENGINEERING									
1978	1	1	10	-	-	-	-	1	10
	2	-	-	-	-	-	-	-	-
CLOTHING AND TEXTILES									
1978	1	-	-	1	18	1	2	2	20
	2	-	-	-	-	1	2	1	2
FAMILY STUDIES									
1978	1	-	-	4	101	1	10	5	111
	2	-	-	2	77	1	10	3	87
FOOD AND NUTRITION									
1978	1	-	-	1	61	-	-	1	61
	2	-	-	1	42	-	-	1	42
TOTAL HOME ECONOMICS									
1978	1	-	-	6	180	2	12	8	192
	2	-	-	3	119	2	12	5	131

THE SOURCE OF THESE STATISTICS IS THE ACADEMIC RECORDS SYSTEM DATA BASES.

TABLE 3.8
SPRING SESSION
NUMBER OF COURSES AND COURSE REGISTRATIONS

DEPARTMENT	TERM	COURSES NUMBERED 100 TO 299 # OF COURSES	COURSES NUMBERED 100 TO 299 COURSE REGISTRATIONS	COURSES NUMBERED 300 TO 499 # OF COURSES	COURSES NUMBERED 300 TO 499 COURSE REGISTRATIONS	COURSES NUMBERED 500 AND UP # OF COURSES	COURSES NUMBERED 500 AND UP COURSE REGISTRATIONS	TOTAL # OF COURSES	TOTAL COURSE REGISTRATIONS
COMMUNITY DEVELOPMENT									
1978	1	-	-	-	-	1	1	1	1
	2	-	-	-	-	1	1	1	1
TOTAL INTERDISCIPLINARY STUDIES									
1978	1	-	-	-	-	1	1	1	1
	2	-	-	-	-	1	1	1	1
		==	===	===	=====	==	===	===	=====
TOTAL LAW									
1978	1	-	-	1	82	-	-	1	82
	2	-	-	1	51	-	-	1	51
		==	===	===	=====	==	===	===	=====
TOTAL LIBRARY SCIENCE									
1978	1	-	-	-	-	3	34	3	34
	2	-	-	-	-	1	13	1	13
		==	===	===	=====	==	===	===	=====
MOVEMENT EDUCATION									
1978	1	1	22	1	28	-	-	2	50
	2	1	27	3	53	-	-	4	80
PHYSICAL EDUCATION									
1978	1	6	111	5	84	-	-	11	195
	2	6	89	5	83	-	-	11	172
RECREATION ADMINISTRATION									
1978	1	-	-	1	13	-	-	1	13
	2	-	-	-	-	-	-	-	-
TOTAL PHYSICAL EDUCATION AND RECREATION									
1978	1	7	133	7	125	-	-	14	258
	2	7	116	8	136	-	-	15	252
		==	===	===	=====	==	===	===	=====
OCCUPATIONAL THERAPY									
1978	1	2	27	1	14	-	-	3	41
	2	-	-	1	14	-	-	1	14
SPEECH PATHOLOGY AND AUDIOLOGY									
1978	1	2	61	-	-	-	-	2	61
	2	-	-	1	1	-	-	1	1
TOTAL REHABILITATION MEDICINE									
1978	1	4	88	1	14	-	-	5	102
	2	-	-	2	15	-	-	2	15
		==	===	===	=====	==	===	===	=====
COMPUTING SCIENCE									
1978	1	1	44	1	25	-	-	2	69
	2	1	30	-	-	-	-	1	30
GEOGRAPHY									
1978	1	1	41	2	55	-	-	3	96
	2	1	46	2	39	-	-	3	85
GEOLOGY									
1978	1	-	-	1	59	-	-	1	59
	2	-	-	2	48	-	-	2	48
INTRODUCTORY BIOLOGY PROGRAM									
1978	1	1	33	-	-	-	-	1	33
	2	1	26	-	-	-	-	1	26
LINGUISTICS									
1978	1	-	-	-	-	1	4	1	4
	2	-	-	-	-	-	-	-	-
MATHEMATICS									
1978	1	5	113	3	67	-	-	8	180
	2	4	79	3	71	-	-	7	150
MICROBIOLOGY									
1978	1	-	-	1	6	-	-	1	6
	2	-	-	-	-	-	-	-	-
ZOOLOGY									
1978	1	-	-	2	3	-	-	2	3
	2	-	-	2	4	-	-	2	4
TOTAL SCIENCE									
1978	1	8	231	10	215	1	4	19	450
	2	7	181	9	162	-	-	16	343
		==	===	===	=====	==	===	===	=====
TOTAL UNIVERSITY									
1978	1	40	1 067	129	3 220	44	372	213	4 659
	2	29	727	116	2 526	38	309	183	3 562
		==	===	===	=====	==	===	===	=====

THE SOURCE OF THESE STATISTICS IS THE ACADEMIC RECORDS SYSTEM DATA BASES.

TABLE 3.9
SPRING SESSION
WEEKLY CONTACT HOURS AND WEEKLY STUDENT HOURS

DEPARTMENT	TERM	WEEKLY CONTACT HOURS COURSES NUMBERED 100 TO 299	COURSES NUMBERED 300 TO 499	COURSES NUMBERED 500 AND UP	TOTAL	WEEKLY STUDENT HOURS COURSES NUMBERED 100 TO 299	COURSES NUMBERED 300 TO 499	COURSES NUMBERED 500 AND UP	TOTAL
FOOD SCIENCE									
1978	1	3.0	-	-	3.0	51	-	-	51
	2	-	-	-	-	-	-	-	-
RURAL ECONOMY									
1978	1	-	3.0	-	3.0	-	3	-	3
	2	-	3.0	-	3.0	-	48	-	48
TOTAL AGRICULTURE AND FORESTRY									
1978	1	3.0	3.0	-	6.0	51	3	-	54
	2	-	3.0	-	3.0	-	48	-	48
		=====	=====	=====	=====	=====	=====	=====	======
ANTHROPOLOGY									
1978	1	3.0	21.0	-	24.0	54	348	-	402
	2	3.0	15.0	-	18.0	54	294	-	348
ART AND DESIGN									
1978	1	12.0	21.0	6.0	39.0	174	243	6	423
	2	12.0	21.0	-	33.0	156	219	-	375
CLASSICS									
1978	1	8.0	-	-	8.0	132	-	-	132
	2	8.0	-	-	8.0	97	-	-	97
DRAMA									
1978	1	6.0	9.0	6.0	21.0	126	63	66	255
	2	6.0	9.0	6.0	21.0	114	63	60	237
ECONOMICS									
1978	1	-	15.0	3.0	18.0	-	160	3	163
	2	-	15.0	3.0	18.0	-	387	3	390
ENGLISH									
1978	1	6.0	9.0	-	15.0	150	249	-	399
	2	6.0	9.0	-	15.0	129	183	-	312
HISTORY									
1978	1	7.0	9.0	-	16.0	210	165	-	375
	2	7.0	9.0	-	16.0	178	162	-	340
MUSIC									
1978	1	-	3.0	-	3.0	-	42	-	42
	2	-	3.0	-	3.0	-	99	-	99
PHILOSOPHY									
1978	1	3.0	3.0	-	6.0	72	48	-	120
	2	3.0	-	-	3.0	27	-	-	27
POLITICAL SCIENCE									
1978	1	-	6.0	3.0	9.0	-	180	3	193
	2	-	6.0	6.0	12.0	-	210	6	216
PSYCHOLOGY									
1978	1	6.0	3.0	-	9.0	132	177	-	309
	2	3.0	3.0	-	6.0	168	120	-	288
RELIGIOUS STUDIES									
1978	1	-	3.0	-	3.0	-	45	-	45
	2	-	6.0	-	6.0	-	153	-	153
ROMANCE LANGUAGES									
1978	1	10.0	4.0	3.0	17.0	140	48	6	194
	2	10.0	4.0	-	14.0	110	40	-	150
SOCIOLOGY									
1978	1	6.0	43.0	3.0	52.0	183	1 533	6	1 722
	2	6.0	35.0	-	41.0	168	974	-	1 142
TOTAL ARTS									
1978	1	64.0	128.0	24.0	216.0	1 373	3 301	90	4 764
	2	61.0	120.0	15.0	196.0	1 147	2 610	69	3 826
		=====	=====	=====	=====	=====	=====	=====	======
ACCOUNTING									
1978	1	4.5	25.0	-	29.5	243	439	-	682
	2	4.5	25.0	-	29.5	225	371	-	596
FINANCE AND MANAGEMENT SCIENCE									
1978	1	-	12.0	-	12.0	-	384	-	384
	2	-	12.0	-	12.0	-	357	-	357

THE SOURCE OF THESE STATISTICS IS THE ACADEMIC RECORDS SYSTEM DATA BASES.

TABLE 3.9
SPRING SESSION
WEEKLY CONTACT HOURS AND WEEKLY STUDENT HOURS

DEPARTMENT	TERM	WEEKLY CONTACT HOURS COURSES NUMBERED 100 TO 299	COURSES NUMBERED 300 TO 499	COURSES NUMBERED 500 AND UP	TOTAL	WEEKLY STUDENT HOURS COURSES NUMBERED 100 TO 299	COURSES NUMBERED 300 TO 499	COURSES NUMBERED 500 AND UP	TOTAL
INDUSTRIAL AND LEGAL RELATIONS									
1978	1	-	3.0	-	3.0	-	150	-	150
	2	-	3.0	-	3.0	-	132	-	132
MARKETING AND ECONOMIC ANALYSIS									
1978	1	-	12.0	-	12.0	-	231	-	231
	2	-	12.0	-	12.0	-	225	-	225
ORGANIZATIONAL ANALYSIS									
1978	1	-	12.0	-	12.0	-	267	-	267
	2	-	15.0	-	15.0	-	267	-	267
TOTAL BUSINESS ADMINISTRATION AND COMMERCE									
1978	1	4.5	64.0	-	68.5	243	1 471	-	1 714
	2	4.5	67.0	-	71.5	225	1 352	-	1 577
DENTAL CLINICAL SCIENCES									
1978	1	-	-	21.0	21.0	-	-	42	42
	2	-	-	21.0	21.0	-	-	42	42
ORAL BIOLOGY									
1978	1	-	-	24.0	24.0	-	-	48	48
	2	-	-	24.0	24.0	-	-	48	48
TOTAL DENTAL CLINICAL SCIENCES AND ORAL BIOLOGY									
1978	1	-	-	45.0	45.0	-	-	90	90
	2	-	-	45.0	45.0	-	-	90	90
EDUCATIONAL ADMINISTRATION									
1978	1	-	9.0	33.0	42.0	-	135	315	450
	2	-	9.0	30.0	39.0	-	111	333	444
EDUCATIONAL FOUNDATIONS									
1978	1	-	15.0	6.0	21.0	-	525	6	531
	2	-	21.0	9.0	30.0	-	495	33	528
EDUCATIONAL PSYCHOLOGY									
1978	1	6.0	56.0	39.0	101.0	168	852	537	1 557
	2	6.0	56.0	36.0	98.0	169	735	489	1 393
ELEMENTARY EDUCATION									
1978	1	25.0	168.0	6.0	199.0	334	1 647	78	2 059
	2	3.0	27.0	6.0	36.0	48	543	48	639
INDUSTRIAL AND VOCATIONAL EDUCATION									
1978	1	-	30.0	15.0	45.0	-	275	111	386
	2	-	27.0	15.0	42.0	-	208	54	262
SECONDARY EDUCATION									
1978	1	-	44.0	3.0	47.0	-	311	54	365
	2	-	34.0	3.0	37.0	-	655	33	688
TOTAL EDUCATION									
1978	1	31.0	322.0	102.0	455.0	502	3 745	1 101	5 348
	2	9.0	174.0	99.0	282.0	217	2 747	990	3 954
CIVIL ENGINEERING									
1978	1	4.0	-	-	4.0	40	-	-	40
	2	-	-	-	-	-	-	-	-
TOTAL ENGINEERING									
1978	1	4.0	-	-	4.0	40	-	-	40
	2	-	-	-	-	-	-	-	-
CLOTHING AND TEXTILES									
1978	1	-	5.0	6.0	11.0	-	90	12	102
	2	-	-	6.0	6.0	-	-	12	12
FAMILY STUDIES									
1978	1	-	29.5	3.0	32.5	-	332	30	362
	2	-	9.0	3.0	12.0	-	231	30	261
FOOD AND NUTRITION									
1978	1	-	6.0	-	6.0	-	366	-	366
	2	-	6.0	-	6.0	-	252	-	252
TOTAL HOME ECONOMICS									
1978	1	-	40.5	9.0	49.5	-	788	42	830
	2	-	15.0	9.0	24.0	-	483	42	525

THE SOURCE OF THESE STATISTICS IS THE ACADEMIC RECORDS SYSTEM DATA BASES.

TABLE 3.9
SPRING SESSION
WEEKLY CONTACT HOURS AND WEEKLY STUDENT HOURS

DEPARTMENT	TERM	WEEKLY CONTACT HOURS COURSES NUMBERED 100 TO 299	COURSES NUMBERED 300 TO 499	COURSES NUMBERED 500 AND UP	TOTAL	WEEKLY STUDENT HOURS COURSES NUMBERED 100 TO 299	COURSES NUMBERED 300 TO 499	COURSES NUMBERED 500 AND UP	TOTAL
COMMUNITY DEVELOPMENT									
1978	1	-	-	3.0	3.0	-	-	3	3
	2	-	-	3.0	3.0	-	-	3	3
TOTAL INTERDISCIPLINARY STUDIES									
1978	1	-	-	3.0	3.0	-	-	3	3
	2	-	-	3.0	3.0	-	-	3	3
TOTAL LAW									
1978	1	-	3.0	-	3.0	-	246	-	246
	2	-	3.0	-	3.0	-	153	-	153
TOTAL LIBRARY SCIENCE									
1978	1	-	-	9.0	9.0	-	-	66	66
	2	-	-	3.0	3.0	-	-	39	39
MOVEMENT EDUCATION									
1978	1	6.0	3.0	-	9.0	132	84	-	216
	2	3.0	9.0	-	12.0	81	159	-	240
PHYSICAL EDUCATION									
1978	1	18.0	18.0	-	36.0	333	309	-	642
	2	20.0	18.0	-	38.0	293	306	-	599
RECREATION ADMINISTRATION									
1978	1	-	3.0	-	3.0	-	39	-	39
	2	-	-	-	-	-	-	-	-
TOTAL PHYSICAL EDUCATION AND RECREATION									
1978	1	24.0	24.0	-	48.0	465	432	-	897
	2	23.0	30.0	-	53.0	374	465	-	839
OCCUPATIONAL THERAPY									
1978	1	6.0	5.0	-	11.0	81	70	-	151
	2	-	5.0	-	5.0	-	70	-	70
SPEECH PATHOLOGY AND AUDIOLOGY									
1978	1	8.0	-	-	8.0	244	-	-	244
	2	-	5.0	-	5.0	-	5	-	5
TOTAL REHABILITATION MEDICINE									
1978	1	14.0	5.0	-	19.0	325	70	-	395
	2	-	10.0	-	10.0	-	75	-	75
COMPUTING SCIENCE									
1978	1	6.0	3.0	-	9.0	264	75	-	339
	2	6.0	-	-	6.0	180	-	-	180
GEOGRAPHY									
1978	1	5.0	6.0	-	11.0	205	165	-	370
	2	5.0	6.0	-	11.0	230	117	-	347
GEOLOGY									
1978	1	-	3.0	-	3.0	-	177	-	177
	2	-	6.0	-	6.0	-	144	-	144
INTRODUCTORY BIOLOGY PROGRAM									
1978	1	6.0	-	-	6.0	198	-	-	198
	2	6.0	-	-	6.0	156	-	-	156
LINGUISTICS									
1978	1	-	-	3.0	3.0	-	-	12	12
	2	-	-	-	-	-	-	-	-
MATHEMATICS									
1978	1	20.0	10.0	-	30.0	484	220	-	704
	2	14.0	10.0	-	24.0	287	197	-	484
MICROBIOLOGY									
1978	1	-	6.0	-	6.0	-	36	-	36
	2	-	-	-	-	-	-	-	-
ZOOLOGY									
1978	1	-	12.0	-	12.0	-	18	-	18
	2	-	12.0	-	12.0	-	24	-	24
TOTAL SCIENCE									
1978	1	37.0	40.0	3.0	80.0	1 151	691	12	1 854
	2	31.0	34.0	-	65.0	853	482	-	1 335
TOTAL UNIVERSITY									
1978	1	181.5	629.5	195.0	1 006.0	4 150	10 747	1 404	16 301
	2	128.5	456.0	174.0	758.5	2 816	8 415	1 233	12 464

THE SOURCE OF THESE STATISTICS IS THE ACADEMIC RECORDS SYSTEM DATA BASES.

TABLE 3.10
SUMMER SESSION
NUMBER OF COURSES AND COURSE REGISTRATIONS

DEPARTMENT	TERM	COURSES NUMBERED 100 TO 299 # OF COURSES	COURSES NUMBERED 100 TO 299 COURSE REGISTRATIONS	COURSES NUMBERED 300 TO 499 # OF COURSES	COURSES NUMBERED 300 TO 499 COURSE REGISTRATIONS	COURSES NUMBERED 500 AND UP # OF COURSES	COURSES NUMBERED 500 AND UP COURSE REGISTRATIONS	TOTAL # OF COURSES	TOTAL COURSE REGISTRATIONS
FOOD SCIENCE									
1978	1	-	-	-	-	1	1	1	1
	2	-	-	-	-	1	1	1	1
SOIL SCIENCE									
1978	1	-	-	1	18	-	-	1	18
	2	-	-	1	10	-	-	1	10
TOTAL AGRICULTURE AND FORESTRY									
1978	1	-	-	1	18	1	1	2	19
	2	-	-	1	10	1	1	2	11
		==	===	===	=====	==	===	===	=====
ANTHROPOLOGY									
1978	1	1	15	5	83	-	-	6	98
	2	1	15	6	54	-	-	7	69
ART AND DESIGN									
1978	1	1	23	7	81	1	1	9	105
	2	1	23	8	72	1	1	10	96
CLASSICS									
1978	1	-	-	2	41	2	2	4	43
	2	-	-	2	32	1	1	3	33
DRAMA									
1978	1	1	19	1	14	-	-	2	33
	2	1	16	-	-	-	-	1	16
ECONOMICS									
1978	1	1	41	2	40	1	1	4	82
	2	1	31	2	33	-	-	3	64
ENGLISH									
1978	1	2	51	6	94	1	1	9	146
	2	2	51	5	74	1	1	8	126
HISTORY									
1978	1	1	33	3	67	-	-	4	100
	2	1	28	3	33	-	-	4	61
MUSIC									
1978	1	2	43	-	-	-	-	2	43
	2	1	12	1	8	-	-	2	20
PHILOSOPHY									
1978	1	1	20	-	-	-	-	1	20
	2	-	-	-	-	-	-	-	-
POLITICAL SCIENCE									
1978	1	1	6	2	29	-	-	3	35
	2	1	6	2	23	-	-	3	29
PSYCHOLOGY									
1978	1	1	30	2	27	-	-	3	57
	2	1	24	3	47	-	-	4	71
RELIGIOUS STUDIES									
1978	1	-	-	2	18	-	-	2	18
	2	-	-	2	19	-	-	2	19
ROMANCE LANGUAGES									
1978	1	-	-	2	31	1	1	3	32
	2	-	-	2	26	1	1	3	27
SOCIOLOGY									
1978	1	1	31	10	307	-	-	11	338
	2	1	31	9	238	-	-	10	269
TOTAL ARTS									
1978	1	13	312	44	832	6	6	63	1 150
	2	11	237	45	659	4	4	60	900
		==	===	===	=====	==	===	===	=====
ACCOUNTING									
1978	1	1	44	1	50	-	-	2	94
	2	1	39	1	46	-	-	2	85
FINANCE AND MANAGEMENT SCIENCE									
1978	1	-	-	2	85	-	-	2	85
	2	-	-	2	75	-	-	2	75

THE SOURCE OF THESE STATISTICS IS THE ACADEMIC RECORDS SYSTEM DATA BASES.

TABLE 3.10
SUMMER SESSION
NUMBER OF COURSES AND COURSE REGISTRATIONS

DEPARTMENT	TERM	COURSES NUMBERED 100 TO 299 # OF COURSES	COURSES NUMBERED 100 TO 299 COURSE REGISTRATIONS	COURSES NUMBERED 300 TO 499 # OF COURSES	COURSES NUMBERED 300 TO 499 COURSE REGISTRATIONS	COURSES NUMBERED 500 AND UP # OF COURSES	COURSES NUMBERED 500 AND UP COURSE REGISTRATIONS	TOTAL # OF COURSES	TOTAL COURSE REGISTRATIONS
MARKETING AND ECONOMIC ANALYSIS									
1978	1	-	-	1	30	-	-	1	30
	2	-	-	1	27	-	-	1	27
ORGANIZATIONAL ANALYSIS									
1978	1	-	-	1	26	-	-	1	26
	2	-	-	1	24	-	-	1	24
TOTAL BUSINESS ADMINISTRATION AND COMMERCE									
1978	1	1	44	5	191	-	-	6	235
	2	1	39	5	172	-	-	6	211
EDUCATIONAL ADMINISTRATION									
1978	1	-	-	2	65	13	203	15	268
	2	-	-	1	49	13	144	14	193
EDUCATIONAL FOUNDATIONS									
1978	1	-	-	7	188	1	8	8	196
	2	-	-	8	137	1	3	9	140
EDUCATIONAL PSYCHOLOGY									
1978	1	-	-	11	149	6	117	17	266
	2	-	-	11	136	6	112	17	248
ELEMENTARY EDUCATION									
1978	1	-	-	17	411	3	36	20	447
	2	-	-	15	274	2	11	17	285
INDUSTRIAL AND VOCATIONAL EDUCATION									
1978	1	2	3	5	73	4	25	11	101
	2	1	1	3	9	4	21	8	31
SECONDARY EDUCATION									
1978	1	-	-	6	80	1	37	7	117
	2	-	-	6	76	1	16	7	92
TOTAL EDUCATION									
1978	1	2	3	48	966	28	426	78	1 395
	2	1	1	44	681	27	307	72	989
CLOTHING AND TEXTILES									
1978	1	-	-	-	-	2	10	2	10
	2	-	-	-	-	1	2	1	2
FAMILY STUDIES									
1978	1	-	-	3	78	-	-	3	78
	2	-	-	2	28	-	-	2	28
TOTAL HOME ECONOMICS									
1978	1	-	-	3	78	2	10	5	88
	2	-	-	2	28	1	2	3	30
COMMUNITY DEVELOPMENT									
1978	1	-	-	-	-	1	3	1	3
	2	-	-	-	-	1	3	1	3
TOTAL INTERDISCIPLINARY STUDIES									
1978	1	-	-	-	-	1	3	1	3
	2	-	-	-	-	1	3	1	3
TOTAL LAW									
1978	1	-	-	1	22	-	-	1	22
	2	-	-	1	13	-	-	1	13
TOTAL LIBRARY SCIENCE									
1978	1	-	-	-	-	3	40	3	40
	2	-	-	-	-	1	8	1	8
MOVEMENT EDUCATION									
1978	1	-	-	1	1	1	1	2	2
	2	-	-	1	1	1	1	2	2
PHYSICAL EDUCATION									
1978	1	3	51	1	11	1	2	5	64
	2	2	34	-	-	1	2	3	36

THE SOURCE OF THESE STATISTICS IS THE ACADEMIC RECORDS SYSTEM DATA BASES.

TABLE 3.10
SUMMER SESSION
NUMBER OF COURSES AND COURSE REGISTRATIONS

DEPARTMENT	TERM	COURSES NUMBERED 100 TO 299 # OF COURSES	COURSES NUMBERED 100 TO 299 COURSE REGISTRATIONS	COURSES NUMBERED 300 TO 499 # OF COURSES	COURSES NUMBERED 300 TO 499 COURSE REGISTRATIONS	COURSES NUMBERED 500 AND UP # OF COURSES	COURSES NUMBERED 500 AND UP COURSE REGISTRATIONS	TOTAL # OF COURSES	TOTAL COURSE REGISTRATIONS
TOTAL PHYSICAL EDUCATION AND RECREATION									
1978	1	3	51	2	12	2	3	7	66
	2	2	34	1	1	2	3	5	38
TOTAL SAINT JEAN									
1978	1	-	-	1	16	-	-	1	16
	2	-	-	-	-	-	-	-	-
BOTANY									
1978	1	-	-	1	19	-	-	1	19
	2	-	-	-	-	-	-	-	-
CHEMISTRY									
1978	1	1	72	1	19	-	-	2	91
	2	1	63	1	13	-	-	2	76
COMPUTING SCIENCE									
1978	1	-	-	2	53	-	-	2	53
	2	-	-	2	43	-	-	2	43
GEOGRAPHY									
1978	1	1	24	2	26	-	-	3	50
	2	-	-	2	14	-	-	2	14
GEOLOGY									
1978	1	-	-	1	25	-	-	1	25
	2	-	-	1	19	-	-	1	19
INTRODUCTORY BIOLOGY PROGRAM									
1978	1	1	20	-	-	-	-	1	20
	2	1	15	-	-	-	-	1	15
LINGUISTICS									
1978	1	-	-	2	64	-	-	2	64
	2	-	-	2	50	-	-	2	50
MATHEMATICS									
1978	1	4	116	5	94	-	-	9	210
	2	4	100	5	77	-	-	9	177
ZOOLOGY									
1978	1	-	-	-	-	-	-	-	-
	2	-	-	1	2	-	-	1	2
TOTAL SCIENCE									
1978	1	7	232	14	300	-	-	21	532
	2	6	178	14	218	-	-	20	396
TOTAL UNIVERSITY									
1978	1	26	642	118	2 417	42	488	186	3 547
	2	21	489	112	1 772	36	327	169	2 588

THE SOURCE OF THESE STATISTICS IS THE ACADEMIC RECORDS SYSTEM DATA BASES.

TABLE 3.11
SUMMER SESSION
WEEKLY CONTACT HOURS AND WEEKLY STUDENT HOURS

DEPARTMENT	TERM	WEEKLY CONTACT HOURS COURSES NUMBERED 100 TO 299	COURSES NUMBERED 300 TO 499	COURSES NUMBERED 500 AND UP	TOTAL	WEEKLY STUDENT HOURS COURSES NUMBERED 100 TO 299	COURSES NUMBERED 300 TO 499	COURSES NUMBERED 500 AND UP	TOTAL
FOOD SCIENCE									
1978	1	-	-	6.0	6.0	-	-	6	6
	2	-	-	6.0	6.0	-	-	6	6
SOIL SCIENCE									
1978	1	-	3.0	-	3.0	-	54	-	54
	2	-	3.0	-	3.0	-	30	-	30
TOTAL AGRICULTURE AND FORESTRY									
1978	1	-	3.0	6.0	9.0	-	54	6	60
	2	-	3.0	6.0	9.0	-	30	6	36
ANTHROPOLOGY									
1978	1	3.0	18.0	-	21.0	45	264	-	309
	2	3.0	21.0	-	24.0	45	177	-	222
ART AND DESIGN									
1978	1	12.0	36.0	6.0	54.0	138	360	6	504
	2	12.0	42.0	6.0	60.0	138	333	6	477
CLASSICS									
1978	1	-	23.0	3.0	26.0	-	446	3	449
	2	-	23.0	3.0	26.0	-	385	3	388
DRAMA									
1978	1	4.0	4.0	-	8.0	76	56	-	132
	2	4.0	-	-	4.0	64	-	-	64
ECONOMICS									
1978	1	3.0	6.0	3.0	12.0	123	120	3	246
	2	3.0	6.0	-	9.0	93	99	-	192
ENGLISH									
1978	1	9.0	18.0	3.0	30.0	153	282	3	438
	2	9.0	15.0	3.0	27.0	153	222	3	378
HISTORY									
1978	1	3.0	9.0	-	12.0	99	201	-	300
	2	3.0	9.0	-	12.0	84	99	-	183
MUSIC									
1978	1	6.0	-	-	6.0	129	-	-	129
	2	3.0	3.0	-	6.0	36	24	-	60
PHILOSOPHY									
1978	1	3.0	-	-	3.0	60	-	-	60
	2	-	-	-	-	-	-	-	-
POLITICAL SCIENCE									
1978	1	3.0	6.0	-	9.0	18	87	-	105
	2	3.0	6.0	-	9.0	18	69	-	87
PSYCHOLOGY									
1978	1	3.0	6.0	-	9.0	90	81	-	171
	2	3.0	9.0	-	12.0	72	141	-	213
RELIGIOUS STUDIES									
1978	1	-	6.0	-	6.0	-	54	-	54
	2	-	6.0	-	6.0	-	57	-	57
ROMANCE LANGUAGES									
1978	1	-	8.0	3.0	11.0	-	212	3	215
	2	-	8.0	3.0	11.0	-	106	3	109
SOCIOLOGY									
1978	1	3.0	34.0	-	37.0	93	1 020	-	1 113
	2	3.0	30.0	-	33.0	93	787	-	880
TOTAL ARTS									
1978	1	52.0	174.0	18.0	244.0	1 024	3 183	18	4 225
	2	46.0	178.0	15.0	239.0	796	2 499	15	3 310
ACCOUNTING									
1978	1	5.0	6.0	-	11.0	220	150	-	370
	2	5.0	9.0	-	14.0	195	138	-	333
FINANCE AND MANAGEMENT SCIENCE									
1978	1	-	6.0	-	6.0	-	255	-	255
	2	-	3.0	-	3.0	-	225	-	225

THE SOURCE OF THESE STATISTICS IS THE ACADEMIC RECORDS SYSTEM DATA BASES.

TABLE 3.11
SUMMER SESSION
WEEKLY CONTACT HOURS AND WEEKLY STUDENT HOURS

DEPARTMENT	TERM	WEEKLY CONTACT HOURS COURSES NUMBERED 100 TO 299	COURSES NUMBERED 300 TO 499	COURSES NUMBERED 500 AND UP	TOTAL	WEEKLY STUDENT HOURS COURSES NUMBERED 100 TO 299	COURSES NUMBERED 300 TO 499	COURSES NUMBERED 500 AND UP	TOTAL
MARKETING AND ECONOMIC ANALYSIS									
1978	1	-	3.0	-	3.0	-	90	-	90
	2	-	3.0	-	3.0	-	81	-	81
ORGANIZATIONAL ANALYSIS									
1978	1	-	3.0	-	3.0	-	78	-	78
	2	-	3.0	-	3.0	-	72	-	72
TOTAL BUSINESS ADMINISTRATION AND COMMERCE									
1978	1	5.0	18.0	-	23.0	220	573	-	793
	2	5.0	21.0	-	26.0	195	516	-	711
EDUCATIONAL ADMINISTRATION									
1978	1	-	9.0	50.0	59.0	-	195	617	812
	2	-	6.0	47.0	53.0	-	147	440	587
EDUCATIONAL FOUNDATIONS									
1978	1	0	24.0	3.0	27.0	-	564	24	588
	2	-	24.0	3.0	27.0	-	411	9	420
EDUCATIONAL PSYCHOLOGY									
1978	1	-	38.0	33.0	71.0	-	517	477	994
	2	-	38.0	33.0	71.0	-	477	426	903
ELEMENTARY EDUCATION									
1978	1	-	78.0	12.0	90.0	-	1 434	108	1 542
	2	-	48.0	6.0	54.0	-	859	33	892
INDUSTRIAL AND VOCATIONAL EDUCATION									
1978	1	10.0	26.0	19.0	55.0	17	346	95	458
	2	3.0	16.0	16.0	35.0	3	37	76	116
SECONDARY EDUCATION									
1978	1	-	22.0	3.0	25.0	-	303	111	414
	2	-	19.0	3.0	22.0	-	249	48	297
TOTAL EDUCATION									
1978	1	10.0	197.0	120.0	327.0	17	3 359	1 432	4 808
	2	3.0	151.0	108.0	262.0	3	2 180	1 032	3 215
CLOTHING AND TEXTILES									
1978	1	-	-	9.0	9.0	-	-	36	36
	2	-	-	6.0	6.0	-	-	12	12
FAMILY STUDIES									
1978	1	-	9.0	-	9.0	-	234	-	234
	2	-	6.0	-	6.0	-	84	-	84
TOTAL HOME ECONOMICS									
1978	1	-	9.0	9.0	18.0	-	234	36	270
	2	-	6.0	6.0	12.0	-	84	12	96
COMMUNITY DEVELOPMENT									
1978	1	-	-	3.0	3.0	-	-	9	9
	2	-	-	3.0	3.0	-	-	9	9
TOTAL INTERDISCIPLINARY STUDIES									
1978	1	-	-	3.0	3.0	-	-	9	9
	2	-	-	3.0	3.0	-	-	9	9
TOTAL LAW									
1978	1	-	3.0	-	3.0	-	66	-	66
	2	-	3.0	-	3.0	-	39	-	39
TOTAL LIBRARY SCIENCE									
1978	1	-	-	9.0	9.0	-	-	120	120
	2	-	-	3.0	3.0	-	-	24	24
MOVEMENT EDUCATION									
1978	1	-	3.0	3.0	6.0	-	3	3	6
	2	-	3.0	3.0	6.0	-	3	3	6
PHYSICAL EDUCATION									
1978	1	9.0	3.0	3.0	15.0	153	33	6	192
	2	6.0	-	3.0	9.0	102	-	6	108

THE SOURCE OF THESE STATISTICS IS THE ACADEMIC RECORDS SYSTEM DATA BASES.

TABLE 3.11
SUMMER SESSION
WEEKLY CONTACT HOURS AND WEEKLY STUDENT HOURS

DEPARTMENT	TERM	WEEKLY CONTACT HOURS COURSES NUMBERED 100 TO 299	COURSES NUMBERED 300 TO 499	COURSES NUMBERED 500 AND UP	TOTAL	WEEKLY STUDENT HOURS COURSES NUMBERED 100 TO 299	COURSES NUMBERED 300 TO 499	COURSES NUMBERED 500 AND UP	TOTAL
TOTAL PHYSICAL EDUCATION AND RECREATION									
1978	1	9.0	6.0	6.0	21.0	153	36	9	198
	2	6.0	3.0	6.0	15.0	102	3	9	114
TOTAL SAINT JEAN									
1978	1	-	3.0	-	3.0	-	48	-	48
	2	-	-	-	-	-	-	-	-
BOTANY									
1978	1	-	6.0	-	6.0	-	114	-	114
	2	-	-	-	-	-	-	-	-
CHEMISTRY									
1978	1	6.0	9.0	-	15.0	432	171	-	603
	2	6.0	9.0	-	15.0	378	117	-	495
COMPUTING SCIENCE									
1978	1	-	12.0	-	12.0	-	318	-	318
	2	-	12.0	-	12.0	-	258	-	258
GEOGRAPHY									
1978	1	3.0	6.0	-	9.0	72	78	-	150
	2	-	6.0	-	6.0	-	42	-	42
GEOLOGY									
1978	1	-	3.0	-	3.0	-	75	-	75
	2	-	3.0	-	3.0	-	57	-	57
INTRODUCTORY BIOLOGY PROGRAM									
1978	1	6.0	-	-	6.0	120	-	-	120
	2	6.0	-	-	6.0	90	-	-	90
LINGUISTICS									
1978	1	-	9.0	-	9.0	-	192	-	192
	2	-	9.0	-	9.0	-	150	-	150
MATHEMATICS									
1978	1	17.0	16.0	-	33.0	508	296	-	804
	2	17.0	16.0	-	33.0	443	243	-	686
ZOOLOGY									
1978	1	-	-	-	-	-	-	-	-
	2	-	3.0	-	3.0	-	6	-	6
TOTAL SCIENCE									
1978	1	32.0	61.0	-	93.0	1 132	1 244	-	2 376
	2	29.0	58.0	-	87.0	911	873	-	1 784
TOTAL UNIVERSITY									
1978	1	108.0	474.0	171.0	753.0	2 546	8 797	1 630	12 973
	2	89.0	423.0	147.0	659.0	2 007	6 224	1 107	9 338

THE SOURCE OF THESE STATISTICS IS THE ACADEMIC RECORDS SYSTEM DATA BASES.

TABLE 3.12
FACULTY OF EXTENSION COURSE INFORMATION
(APRIL 1 TO MARCH 31)

TYPE OF COURSE	NUMBER OF COURSES	HOURS OF INSTRUCTION	REGISTRATION
LIBERAL STUDIES			
MODERN LANGUAGES AND LITERATURE			
1970-71	21	1 207	345
1971-72	18	871	332
1972-73	13	577	214
1973-74	21	1 177	504
1974-75	44	1 738	814
1975-76	47	2 393	924
1976-77	65	3 007	1 267
1977-78	78	3 704	2 093
1978-79	51	3 276	1 210
PHILOSOPHY AND RELIGION			
1970-71	3	59	60
1971-72	3	62	53
1972-73	2	39	34
1973-74	2	47	39
1974-75	3	60	44
LAW			
1970-71	1	15	31
1971-72	2	30	43
1972-73	1	15	19
PUBLIC AFFAIRS			
1970-71	16	211	1 608
1971-72	12	307	808
1972-73	4	56	160
1973-74	6	70	155
1974-75	7	327	207
1975-76	4	53	90
1976-77	12	181	754
1977-78	4	46	79
SOCIAL SCIENCE			
1970-71	11	310	501
1971-72	11	231	581
1972-73	15	445	584
1973-74	19	399	569
1974-75	30	514	747
1975-76	26	431	528
1976-77	29	536	576
1977-78	24	389	498
1978-79	5	58	92
HOME ECONOMICS			
1970-71	4	78	173
1971-72	3	65	182
1972-73	2	89	110
1973-74	3	110	147
1974-75	5	119	135
1975-76	7	175	367
1976-77	8	223	319
1977-78	4	126	128
1978-79	5	153	316
SELF-IMPROVEMENT			
1970-71	5	227	366
1971-72	4	152	338
1972-73	9	298	380
1973-74	12	397	339
1974-75	4	185	152
1975-76	20	477	460
1976-77	37	769	891
1977-78	40	1 027	1 161
1978-79	71	1 429	1 662
SCIENCE			
1970-71	2	35	48
1971-72	2	40	36
1972-73	9	183	268
1973-74	10	172	329
1974-75	10	143	N/A
1975-76	3	52	N/A
1976-77	9	157	238
1977-78	8	128	206
1978-79	7	200	224
HIGH SCHOOL ENRICHMENT			
1970-71	1	129	N/A
1971-72	1	219	N/A
1972-73	1	N/A	N/A
1973-74	1	N/A	N/A

THE SOURCE OF THESE STATISTICS IS THE FACULTY OF EXTENSION.

TABLE 3.12
FACULTY OF EXTENSION COURSE INFORMATION
(APRIL 1 TO MARCH 31)

TYPE OF COURSE	NUMBER OF COURSES	HOURS OF INSTRUCTION	REGISTRATION
LIBERAL STUDIES (CONT'D)			
GENERAL			
1970-71	5	113	159
1971-72	6	148	207
1972-73	7	126	186
1973-74	17	230	430
1974-75	6	117	302
1975-76	14	231	641
1976-77	20	517	646
1977-78	11	171	188
1978-79	19	351	576
UNIVERSITY OPEN LECTURES			
1974-75	1	20	885
1975-76	1	50	1 574
TOTAL LIBERAL STUDIES			
1970-71	69	2 384	3 835
1971-72	62	2 125	3 157
1972-73	63	1 828	2 940
1973-74	91	2 602	3 180
1974-75	110	3 223	3 526
1975-76	122	3 862	4 650
1976-77	180	5 390	4 691
1977-78	169	5 591	4 353
1978-79	158	5 467	4 080
FINE ARTS			
DRAWING AND PAINTING			
1970-71	26	1 790	541
1971-72	26	2 269	582
1972-73	25	1 863	610
1973-74	22	1 905	563
1974-75	16	1 240	509
1975-76	23	1 660	568
1976-77	64	3 043	616
1977-78	30	1 570	601
1978-79	37	1 773	691
CERAMICS			
1970-71	7	475	255
1971-72	6	558	177
1972-73	6	551	236
1973-74	7	506	203
1974-75	7	501	185
1975-76	9	408	204
1976-77	9	580	197
1977-78	14	544	256
1978-79	12	579	181
DANCE			
1970-71	1	424	388
1971-72	2	120	73
1972-73	3	100	75
1973-74	3	90	52
MUSIC			
1970-71	1	36	65
1971-72	1	36	43
1972-73	1	36	41
PHOTOGRAPHY			
1970-71	2	118	38
1971-72	10	295	292
1972-73	4	220	56
1973-74	2	120	61
1974-75	4	130	63
1975-76	7	167	65
1976-77	N/A	N/A	20
1977-78	17	217	209
1978-79	16	294	219
PRINTMAKING			
1972-73	5	240	62
1973-74	5	188	57
1974-75	3	130	22
1975-76	5	150	57
1976-77	N/A	N/A	43
1977-78	2	75	19
1978-79	6	150	55
COMMUNITY ART			
1974-75	27	1 522	269
1975-76	28	1 294	431
1977-78	38	1 192	552
1978-79	31	970	372

THE SOURCE OF THESE STATISTICS IS THE FACULTY OF EXTENSION.

TABLE 3.12
FACULTY OF EXTENSION COURSE INFORMATION
(APRIL 1 TO MARCH 31)

TYPE OF COURSE	NUMBER OF COURSES	HOURS OF INSTRUCTION	REGISTRATION
FINE ARTS (CONT'D)			
CANADIAN ART HISTORY			
1975-76	2	32	26
1977-78	1	20	14
1978-79	1	20	15
COMMUNITY ART PROGRAM			
1974-75	N/A	N/A	269
1975-76	N/A	N/A	431
TOTAL FINE ARTS			
1970-71	37	2 843	1 287
1971-72	45	3 278	1 167
1972-73	44	3 010	1 080
1973-74	39	2 809	936
1974-75	57	3 523	1 048
1975-76	74	3 661	1 351
1976-77	73	3 623	1 425
1977-78	102	3 618	1 651
1978-79	103	3 786	1 533
	=====	=====	=====
BUSINESS OR TECHNICAL - CERTIFICATE PROGRAMS			
MANAGEMENT DEVELOPMENT			
1970-71	11	1 450	485
1971-72	10	1 450	863
1972-73	11	1 400	441
1973-74	9	1 250	495
1974-75	10	1 600	1 012
1975-76	14	1 790	1 218
1976-77	34	2 000	1 331
1977-78	34	1 920	1 361
1978-79	25	1 700	1 307
INSTITUTE OF CANADIAN BANKERS			
1970-71	1	100	290
1971-72	1	150	84
1972-73	1	100	295
1973-74	2	82	307
1974-75	2	126	93
PERSONNEL ADMINISTRATION			
1970-71	5	150	202
1971-72	5	150	153
1972-73	5	150	167
1973-74	4	120	212
1974-75	4	150	163
1975-76	5	180	194
1976-77	6	210	212
1977-78	6	210	237
1978-79	8	270	289
EMPLOYEE BENEFITS ADMINISTRATION			
1975-76	3	124	67
1976-77	2	80	53
1977-78	3	130	91
1978-79	2	80	54
MANAGEMENT SCIENCE			
1970-71	7	210	77
1971-72	2	100	43
1972-73	2	100	44
1973-74	1	50	11
COMPUTER PROGRAMMING			
1970-71	2	140	181
1971-72	6	170	176
1972-73	7	226	97
1973-74	5	196	85
1974-75	5	192	116
1975-76	5	232	152
1976-77	11	398	263
COMPUTERS AND BUSINESS DATA PROCESSING			
1977-78	8	365	232
1978-79	9	440	197

THE SOURCE OF THESE STATISTICS IS THE FACULTY OF EXTENSION.

TABLE 3.12
FACULTY OF EXTENSION COURSE INFORMATION
(APRIL 1 TO MARCH 31)

TYPE OF COURSE	NUMBER OF COURSES	HOURS OF INSTRUCTION	REGISTRATION
BUSINESS OR TECHNICAL - CERTIFICATE PROGRAMS (CONT'D)			
LOCAL GOVERNMENT			
1970-71	2	270	91
1971-72	2	300	100
1972-73	2	210	83
1973-74	2	270	97
1974-75	2	318	132
1975-76	2	270	136
1976-77	3	130	145
1977-78	3	90	184
1978-79	4	120	115
MUNICIPAL ASSESSMENT			
1970-71	2	210	111
1971-72	2	300	113
1972-73	2	240	89
1973-74	2	310	112
1974-75	2	258	133
1975-76	2	180	99
1976-77	2	100	148
1977-78	3	90	236
1978-79	6	180	345
PUBLIC ADMINISTRATION			
1970-71	3	150	75
1971-72	3	150	51
1972-73	3	150	47
1973-74	2	100	24
1974-75	2	100	19
1975-76	2	100	53
1976-77	4	160	93
1977-78	5	150	109
1978-79	6	162	178
REAL ESTATE			
1970-71	1	128	169
1971-72	3	64	284
1972-73	5	128	197
1973-74	3	90	156
1974-75	4	120	112
1975-76	5	170	190
1976-77	6	200	198
1977-78	7	230	220
1978-79	6	250	273
TOTAL BUSINESS OR TECHNICAL - CERTIFICATE PROGRAMS			
1970-71	34	2 808	1 681
1971-72	34	2 834	1 867
1972-73	38	2 704	1 460
1973-74	30	2 468	1 499
1974-75	31	2 864	1 780
1975-76	38	3 046	2 109
1976-77	68	3 278	2 443
1977-78	69	3 185	2 670
1978-79	66	3 202	2 758
CERTIFICATE PROGRAMS - CO-SPONSORED WITH OTHER AGENCIES			
CERTIFIED GENERAL ACCOUNTANTS			
1970-71	2	56	47
1971-72	5	120	112
1972-73	8	180	148
1973-74	9	230	284
1974-75	10	220	309
1975-76	12	264	382
1976-77	13	568	520
1977-78	15	334	750
1978-79	16	354	700
REGISTERED INDUSTRIAL ACCOUNTANTS			
1970-71	10	1 260	1 129
1971-72	11	1 108	1 157
1972-73	12	868	1 010
1973-74	14	856	1 052
1974-75	18	896	1 107
1975-76	20	1 020	1 224
1976-77	34	1 188	1 192
1977-78	36	1 339	1 179
1978-79	38	1 564	1 744
FINANCIAL MANAGEMENT			
1977-78	10	431	48
1978-79	1	60	11
CANADIAN INSTITUTE OF MANAGEMENT			
1972-73	4	96	45

THE SOURCE OF THESE STATISTICS IS THE FACULTY OF EXTENSION.

TABLE 3.12
FACULTY OF EXTENSION COURSE INFORMATION
(APRIL 1 TO MARCH 31)

TYPE OF COURSE	NUMBER OF COURSES	HOURS OF INSTRUCTION	REGISTRATION
TOTAL CERTIFICATE PROGRAMS - CO-SPONSORED WITH OTHER AGENCIES			
1970-71	12	1 316	1 176
1971-72	16	1 228	1 269
1972-73	24	1 144	1 203
1973-74	23	1 086	1 336
1974-75	28	1 116	1 416
1975-76	32	1 284	1 606
1976-77	47	1 756	1 712
1977-78	61	2 104	1 977
1978-79	55	1 978	2 455
TOTAL OTHER BUSINESS OR TECHNICAL EDUCATION			
1970-71	44	937	2 150
1971-72	42	974	2 253
1972-73	62	1 468	2 853
1973-74	44	1 187	3 446
1974-75	52	1 378	3 301
1975-76	72	1 546	3 600
1976-77	71	1 597	3 265
1977-78	81	1 328	2 928
1978-79	80	1 196	2 305
TOTAL OTHER PUBLIC ADMINISTRATION			
1977-78	8	33	954
1978-79	16	194	1 295
PROFESSIONAL			
ARCHITECTURE			
1972-73	2	24	129
BIOLOGY			
1972-73	1	15	96
PHARMACY			
1972-73	1	10	13
HOME ECONOMICS			
1972-73	1	14	16
1973-74	1	18	8
ENGINEERING			
1970-71	13	299	378
1971-72	26	505	733
1972-73	18	530	795
1973-74	17	544	776
1974-75	27	662	740
1975-76	17	407	592
1976-77	13	271	356
1977-78	19	322	668
1978-79	20	471	557
GEOLOGY			
1970-71	2	36	113
1972-73	1	36	61
1973-74	2	79	71
1974-75	7	172	273
1975-76	9	253	305
1976-77	18	483	580
DIETETICS			
1970-71	2	26	13
1972-73	1	18	33
1973-74	2	22	107
LAW			
1970-71	7	60	562
1971-72	3	41	167
1972-73	8	73	924
1973-74	6	81	372
1974-75	9	143	1 063
1975-76	12	62	717
1976-77	14	122	1 827
1977-78	13	94	1 307
1978-79	17	141	2 382
EDUCATION			
1970-71	3	70	94
1971-72	7	254	793
1972-73	1	18	25
ADULT EDUCATION			
1977-78	5	58	173
1978-79	9	120	306

THE SOURCE OF THESE STATISTICS IS THE FACULTY OF EXTENSION.

TABLE 3.12
FACULTY OF EXTENSION COURSE INFORMATION
(APRIL 1 TO MARCH 31)

TYPE OF COURSE	NUMBER OF COURSES	HOURS OF INSTRUCTION	REGISTRATION
PROFESSIONAL (CONT'D)			
PLANNING			
1977-78	8	126	262
1978-79	14	195	299
SOCIAL WORK			
1973-74	4	48	107
1974-75	8	86	189
1975-76	15	159	399
1976-77	11	184	294
1977-78	18	299	281
1978-79	23	363	389
NURSING			
1977-78	15	194	794
1978-79	21	352	753
RESOURCE DEVELOPMENT			
1977-78	16	462	1 187
1978-79	16	409	440
TOTAL PROFESSIONAL			
1970-71	27	491	1 160
1971-72	36	800	1 693
1972-73	34	738	2 092
1973-74	32	792	1 441
1974-75	51	1 063	2 265
1975-76	53	881	2 013
1976-77	56	1 060	3 057
1977-78	94	1 555	4 672
1978-79	120	2 051	5 126
OTHER PROGRAMS			
AGRICULTURE			
1970-71	7	273	481
1971-72	6	243	495
1973-74	13	305	N/A
1974-75	14	291	1 257
1975-76	15	315	2 346
1976-77	13	311	3 790
1977-78	14	194	2 668
1978-79	12	139	3 816
SUPERVISION AND LEADERSHIP TRAINING			
1970-71	42	1 558	1 383
1971-72	37	1 019	1 152
1972-73	4	156	161
1973-74	9	342	439
1974-75	15	340	314
1975-76	11	349	206
1976-77	3	52	87
1977-78	7	203	194
1978-79	6	180	147
OUTDOOR EDUCATION			
1975-76	12	206	328
1976-77	9	166	317
1977-78	6	92	123
1978-79	7	108	98
COMMUNICATION PROGRAMS			
1978-79	30	583	677
TOTAL OTHER PROGRAMS			
1970-71	49	1 831	1 864
1971-72	43	1 262	1 647
1972-73	4	156	161
1973-74	22	647	439
1974-75	29	631	1 571
1975-76	38	870	2 880
1976-77	25	529	4 194
1977-78	27	489	2 985
1978-79	55	1 010	4 738
TOTAL ALL PROGRAMS			
1970-71	272	12 610	13 153
1971-72	278	12 501	13 053
1972-73	269	11 048	11 789
1973-74	281	11 591	12 277
1974-75	358	13 798	14 907
1975-76	429	15 150	18 209
1976-77	520	17 233	20 787
1977-78	611	17 903	22 190
1978-79	653	18 884	24 290

THE SOURCE OF THESE STATISTICS IS THE FACULTY OF EXTENSION.

FINANCES

Most tables in this section have been derived from the Financial Statements, an annual document produced by the Office of the Comptroller. More detailed information is available in that document. The reported figures for 1978-79 are audited but have not yet been approved by The Board of Governors.

TABLE 4.1
OPERATING FUND REVENUE AND EXPENSE
(IN 000'S)

	1970-71	1971-72	1972-73	1973-74	1974-75	1975-76	1976-77	1977-78	1978-79
REVENUE									
GOVERNMENT OF THE PROVINCE OF ALBERTA:									
OPERATING GRANT	$50 136	$55 518	$57 178	$61 535	$66 384	$84 301	$93 586	$102 570	$111 115
LESS PAYMENT TO COLLEGES	(38)	(16)	(16)	(23)	(24)	(26)	(40)	(47)	(97)
SUB-TOTAL	50 098	55 502	57 162	61 512	66 360	84 275	93 546	102 523	111 018
CONDITIONAL GRANTS	-	-	-	-	312	783	810	1 731	1 850
SUB-TOTAL	50 098	55 502	57 162	61 512	66 672	85 058	94 356	104 254	112 868
GOVERNMENT OF CANADA:									
VOCATION EDUCATION STUDENTS	47	32	18	-	-	-	-	-	-
CONDITIONAL GRANTS	-	-	-	-	-	-	174	262	278
FRENCH LANGUAGE INSTRUCTION	-	-	41	-	-	59	122	181	178
SUB-TOTAL	50 145	55 534	57 221	61 512	66 672	85 117	94 652	104 697	113 324
FEES:									
GENERAL	8 912	8 811	8 831	9 135	9 294	9 674	11 930	11 972	12 662
SPECIAL	69	111	133	139	142	152	154	169	163
INTEREST-NET	1 064	781	1 035	1 395	1 076	1 165	1 345	918	1 088
KILLAM ESTATE:									
-APPROPRIATED EARNINGS	340	340	348	350	330	341	350	350	430
TRANSFERS FROM TRUST:									
UNALLOCATED INTEREST AND DIVIDENDS	-	-	-	-	-	-	-	1 500	675
RESEARCH FUND	-	-	250	-	206	133	10	101	-
"GRANTS IN AID"	70	70	200	165	165	250	268	272	200
GENERAL ENDOWMENT FUND INTEREST	-	-	-	-	-	-	3	3	10
OTHER REVENUE	90	-	-	-	-	2	6	7	14
TOTAL REVENUE	$60 690	$65 647	$68 018	$72 696	$77 885	$96 834	$108 718	$119 989	$128 566
EXPENSE-NET									
FACULTIES	$42 419	$45 291	$47 814	$51 072	$56 635	$66 872	$76 150	$85 038	$91 948
INDIRECT INSTRUCTIONAL	1 372	1 890	1 202	932	812	667	847	942	875
LIBRARY	4 686	4 932	4 951	4 802	5 380	6 545	7 337	7 859	8 267
PLANT MAINTENANCE	6 690	6 950	7 304	7 777	8 944	11 590	14 028	15 238	15 238
STUDENT SERVICES	662	821	790	626	651	569	549	598	688
PUBLIC SERVICE DEPARTMENTS	793	832	921	864	1 016	1 149	1 282	1 436	1 474
ADMINISTRATIVE DEPARTMENTS*	5 017	5 334	4 740	5 019	5 778	6 984	7 832	9 040	9 501
ANCILLARY DEPARTMENTS	(83)	(152)	8	(408)	151	(120)	(629)	(360)	795
TOTAL EXPENSES	$61 556	$65 898	$67 730	$70 684	$79 367	$94 256	$107 396	$119 896	$128 786
SURPLUS (DEFICIT) FOR THE YEAR	(866)	(251)	288	2 012	(1 482)	2 578	1 322	93	(220)

* INCLUDES MISCELLANEOUS DEPARTMENTS.
THE REPORTED FIGURES FOR 1978-79 ARE AUDITED BUT HAVE NOT YET BEEN APPROVED BY THE BOARD OF GOVERNORS.
THE SOURCE OF THESE STATISTICS IS THE FINANCIAL STATEMENTS, OFFICE OF THE COMPTROLLER.

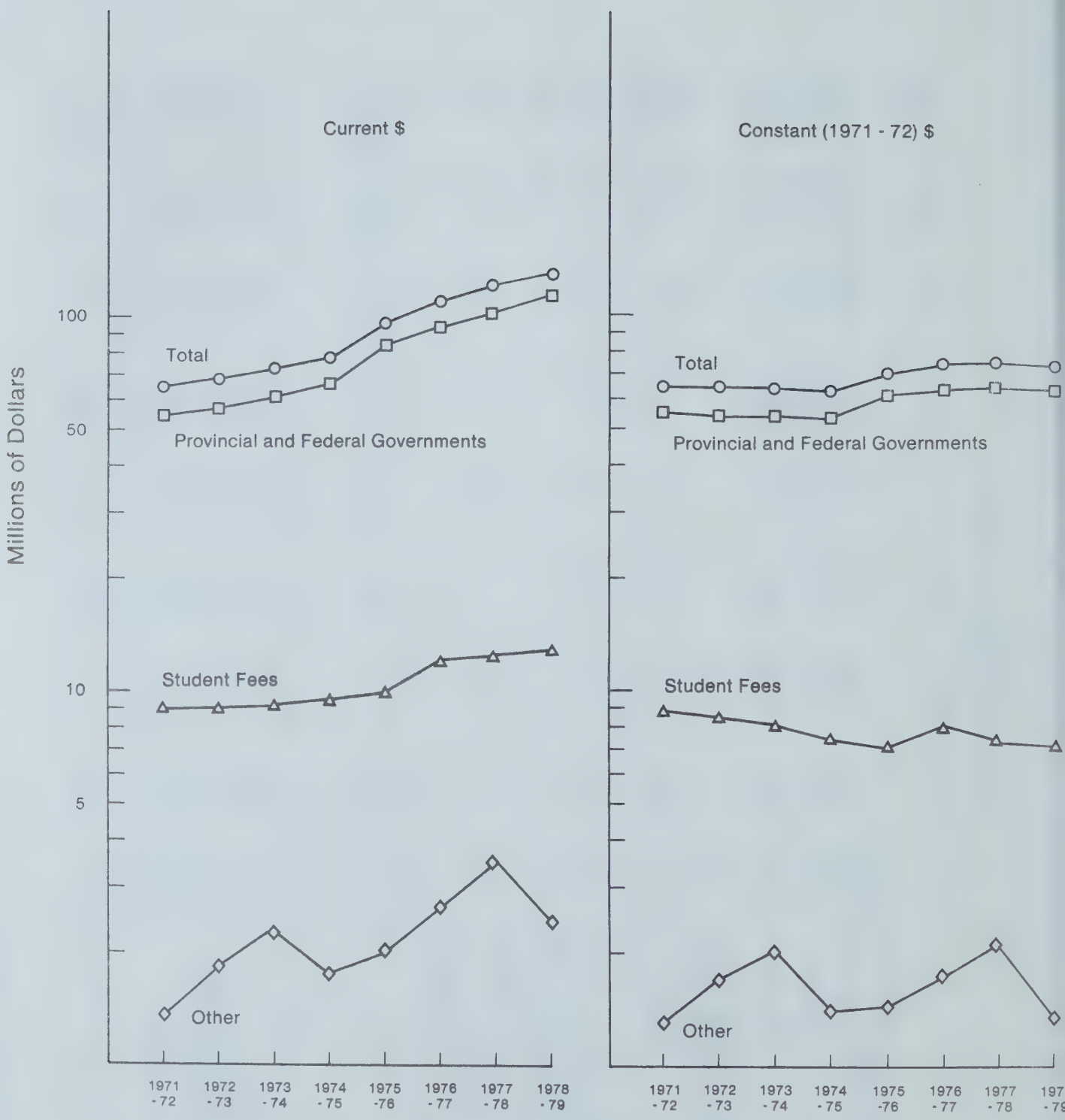

Figure 4.1

Growth in Operating Fund Revenue by Source in Current and Constant Dollars (Source: Financial Statements, Office of the Comptroller)

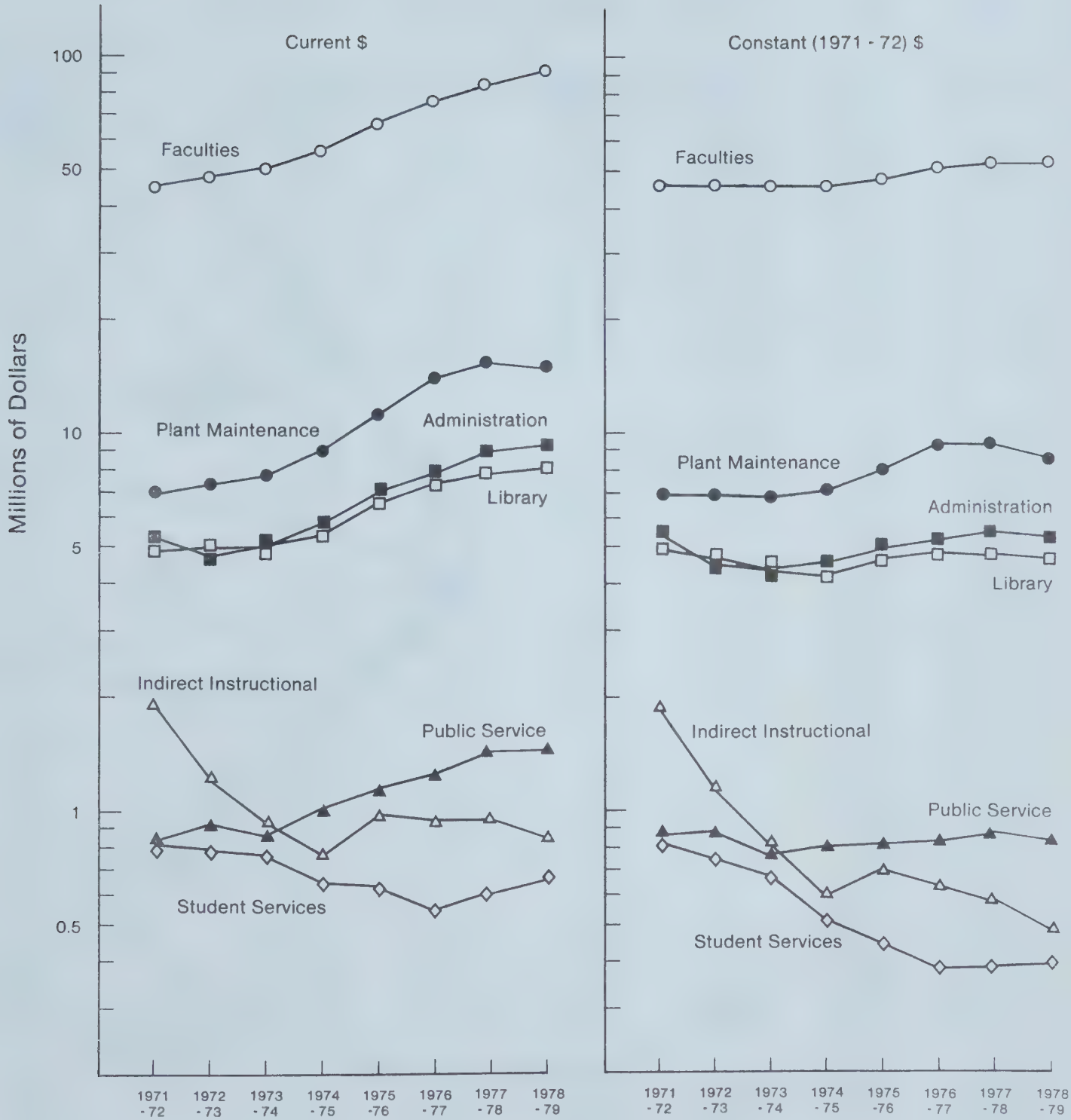

Figure 4.2

Net Operating Fund Expenditures in Current and Constant Dollars
(Source: Financial Statements, Office of the Comptroller)

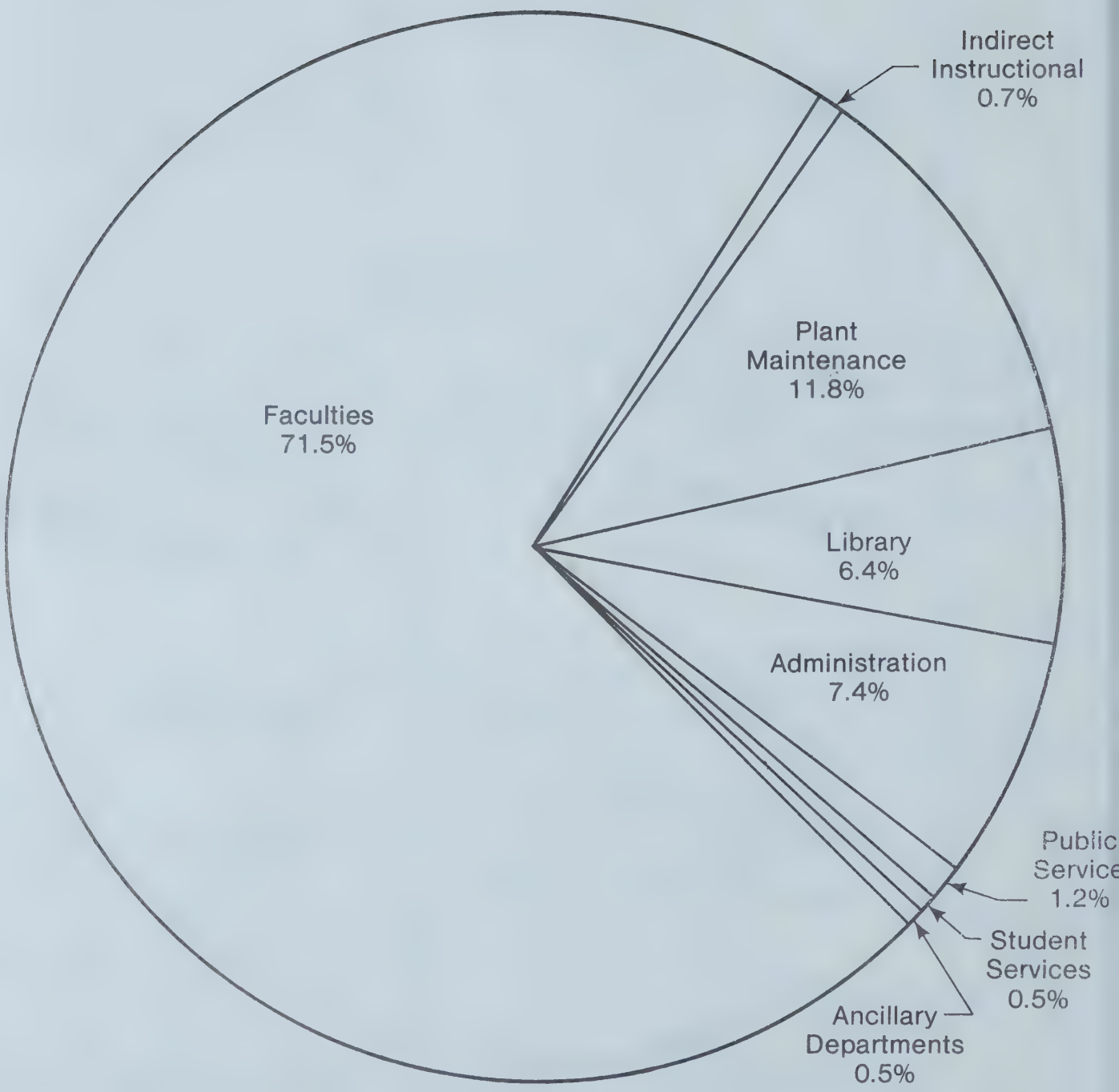

Figure 4.3

Net Operating Fund Expenditures 1978-79
(Source: Financial Statements 1978-79, Office of the Comptroller)

TABLE 4.2
NET OPERATING FUND EXPENDITURES

FACULTIES	ACADEMIC SALARIES	NON-ACADEMIC SALARIES	PENSIONS & BENEFITS	SUPPLIES AND OTHER EXPENSES	REVENUE	NET EXPENSE
AGRICULTURE AND FORESTRY						
1970-71	$1 279 565	$ 836 411	$ 105 165	$ 500 932	$ (224 232)	$2 497 841
1971-72	1 398 015	927 660	125 859	567 765	(255 784)	2 763 515
1972-73	1 496 112	982 257	180 412	573 504	(313 246)	2 919 039
1973-74	1 647 529	1 076 075	196 244	627 676	(369 107)	3 178 417
1974-75	1 842 470	1 228 682	232 165	752 188	(399 290)	3 656 215
1975-76	2 200 461	1 439 456	277 373	807 994	(420 303)	4 304 981
1976-77	2 553 283	1 590 687	340 952	852 695	(439 006)	4 898 611
1977-78	2 900 204	1 709 218	390 944	922 510	(478 689)	5 444 187
1978-79	3 221 100	1 777 646	460 074	1 091 071	(628 729)	5 921 162
ARTS						
1970-71	6 427 603	589 332	293 070	398 140	(29 948)	7 678 197
1971-72	6 855 591	678 998	370 749	515 986	(42 487)	8 378 837
1972-73	7 268 607	751 116	622 007	517 966	(49 788)	9 109 908
1973-74	7 635 824	848 832	656 773	522 584	(61 037)	9 602 976
1974-75	8 372 730	994 327	725 191	635 441	(110 327)	10 617 362
1975-76	9 648 490	1 136 607	865 509	638 541	(11 605)	12 277 542
1976-77	10 908 401	1 273 803	1 061 571	639 635	(14 832)	13 868 578
1977-78	12 026 970	1 380 523	1 242 832	674 668	(15 390)	15 309 603
1978-79	12 949 905	1 416 223	1 431 342	678 418	(23 867)	16 452 021
BUSINESS ADMINISTRATION AND COMMERCE						
1970-71	855 467	80 410	33 326	42 411	-	1 011 614
1971-72	920 270	78 349	49 554	74 095	-	1 122 268
1972-73	1 051 617	96 643	83 973	82 262	-	1 314 495
1973-74	1 191 086	103 254	95 729	99 695	(3 000)	1 486 764
1974-75	1 312 394	128 775	110 283	107 777	-	1 659 229
1975-76	1 582 623	176 253	130 625	144 927	(3 770)	2 030 658
1976-77	1 789 744	196 897	164 304	148 095	-	2 299 040
1977-78	1 974 055	215 798	191 817	193 637	-	2 575 307
1978-79	2 106 711	236 353	225 749	204 716	(10 660)	2 762 869
DENTISTRY						
1970-71	827 308	379 663	57 145	135 130	(91 974)	1 307 272
1971-72	910 065	418 651	66 730	153 281	(118 487)	1 430 240
1972-73	932 864	457 393	94 493	129 268	(113 026)	1 500 992
1973-74	1 009 031	531 175	98 891	178 133	(126 530)	1 690 700
1974-75	1 280 986	627 098	130 113	191 987	(128 681)	2 101 503
1975-76	1 537 871	769 348	147 463	247 110	(133 763)	2 568 029
1976-77	1 726 363	839 385	174 291	191 556	(166 495)	2 765 100
1977-78	2 064 479	1 012 873	214 528	269 698	(194 363)	3 367 215
1978-79	2 226 552	1 104 331	265 786	250 087	(202 268)	3 644 438
DENTAL HYGIENE						
1970-71	104 271	15 168	3 792	9 748	(2 390)	130 589
1971-72	94 490	16 830	3 697	7 721	(2 773)	119 965
1972-73	93 276	18 662	4 647	13 406	(3 331)	126 660
1973-74	130 864	20 147	6 242	20 007	(8 101)	169 159
1974-75	145 140	22 303	7 944	23 246	(9 181)	189 452
1975-76	149 527	26 382	8 718	19 657	(10 630)	193 654
1976-77	181 905	30 389	11 829	23 356	(12 586)	234 893
1977-78	INCLUDED IN DENTISTRY					
EDUCATION						
1970-71	3 386 056	488 124	148 623	467 951	-	4 490 754
1971-72	3 680 274	551 784	184 689	465 181	-	4 881 928
1972-73	3 749 212	568 458	287 237	463 182	-	5 068 089
1973-74	3 989 909	616 218	325 308	469 379	(20 474)	5 380 340
1974-75	4 363 779	739 154	361 123	547 310	(30 481)	5 980 885
1975-76	5 320 663	913 723	423 798	630 019	(43 112)	7 245 091
1976-77	5 920 353	1 075 793	531 313	695 294	(52 746)	8 170 007
1977-78	6 564 831	1 209 982	632 355	823 048	(61 159)	9 169 057
1978-79	7 348 917	1 277 861	725 079	960 723	(85 436)	10 227 144
ENGINEERING						
1970-71	1 814 571	671 817	119 807	388 106	(42 944)	2 951 437
1971-72	1 949 510	743 132	141 373	425 376	(19 377)	3 240 014
1972-73	2 002 184	768 981	214 852	354 493	-	3 340 510
1973-74	2 149 915	816 984	233 459	396 467	-	3 596 825
1974-75	2 363 717	920 087	260 143	417 171	-	3 961 118
1975-76	2 781 269	1 154 177	309 387	567 648	-	4 812 481
1976-77	3 104 820	1 342 981	373 118	632 914	(9 356)	5 444 477
1977-78	3 615 794	1 574 462	442 220	655 953	(9 752)	6 278 677
1978-79	3 991 412	1 615 923	500 441	705 595	(1 599)	6 612 172

THE REPORTED FIGURES FOR 1978-79 ARE AUDITED BUT HAVE NOT YET BEEN APPROVED BY THE BOARD OF GOVERNORS.
THE SOURCE OF THESE STATISTICS IS THE FINANCIAL STATEMENTS, OFFICE OF THE COMPTROLLER.

TABLE 4.2
NET OPERATING FUND EXPENDITURES

	ACADEMIC SALARIES	NON-ACADEMIC SALARIES	PENSIONS & BENEFITS	SUPPLIES AND OTHER EXPENSES	REVENUE	NET EXPENSE
GRADUATE STUDIES AND RESEARCH						
1970-71	$1 498 915	$ 53 272	$ 5 307	$ 732 426	$ -	$2 293 920
1971-72	1 569 611	73 281	16 286	701 381	-	2 360 559
1972-73	1 555 948	75 258	16 669	631 404	-	2 279 279
1973-74	1 474 213	78 795	544 770	108 659	-	2 206 437
1974-75	1 617 403	122 749	223 526	119 281	-	2 082 959
1975-76	1 803 896	151 122	245 649	102 594	-	2 303 261
1976-77	1 954 728	163 778	319 308	134 715	-	2 572 529
1977-78	2 029 873	142 970	81 856	109 733	-	2 364 432
1978-79	2 114 349	151 386	76 956	118 335	-	2 461 026
HOME ECONOMICS						
1970-71	329 141	125 095	18 258	47 453	-	519 947
1971-72	377 344	131 692	24 921	58 067	(6 221)	585 803
1972-73	399 930	124 616	40 805	43 658	(6 264)	602 745
1973-74	454 192	137 015	43 952	60 063	-	695 222
1974-75	516 472	174 355	52 648	66 687	-	810 162
1975-76	592 750	215 169	59 994	83 048	-	950 961
1976-77	703 098	237 904	77 118	90 476	-	1 108 596
1977-78	769 992	257 730	90 359	88 074	-	1 206 155
1978-79	773 568	268 617	99 920	86 705	-	1 228 810
INTERDISCIPLINARY STUDIES						
1976-77	342 628	232 655	43 030	141 634	-	759 947
1977-78	493 567	303 078	59 636	258 511	-	1 114 792
1978-79	581 786	343 364	71 814	307 446	-	1 304 410
LAW						
1970-71	356 997	34 361	19 314	34 161	-	444 833
1971-72	368 567	42 090	21 851	45 310	-	477 818
1972-73	414 186	48 704	35 853	37 505	-	536 248
1973-74	440 968	56 191	37 592	40 163	-	574 914
1974-75	484 791	83 570	42 679	51 828	-	662 868
1975-76	602 364	122 459	53 661	65 304	-	843 788
1976-77	770 013	131 299	76 442	70 075	-	1 047 829
1977-78	862 490	169 808	95 916	103 424	-	1 231 638
1978-79	971 389	149 764	112 769	93 930	-	1 327 852
LIBRARY SCIENCE						
1970-71	126 084	12 658	7 049	28 692	-	174 483
1971-72	139 461	16 134	8 476	30 439	-	194 510
1972-73	143 032	15 722	9 752	27 101	-	195 607
1973-74	154 407	14 835	12 706	27 344	-	209 292
1974-75	171 412	21 674	13 559	22 682	-	229 327
1975-76	191 752	26 087	18 231	32 580	-	268 650
1976-77	252 477	31 061	26 760	37 995	-	348 293
1977-78	287 382	37 847	31 495	43 713	-	400 437
1978-79	299 307	41 960	34 455	52 222	-	427 944
MEDICINE						
1970-71	2 504 595	1 290 982	174 690	429 470	(182 446)	4 217 291
1971-72	2 777 311	1 560 893	223 292	508 660	(221 513)	4 848 643
1972-73	2 785 212	1 729 269	319 824	633 219	(384 104)	5 083 420
1973-74	2 911 654	1 913 871	375 517	727 099	(492 755)	5 435 386
1974-75	3 167 087	1 866 049	411 286	754 954	(293 390)	5 905 986
1975-76	3 689 194	2 326 676	491 480	873 592	(258 665)	7 122 277
1976-77	4 302 723	2 532 014	609 993	878 018	(256 880)	8 065 868
1977-78	4 876 121	2 743 392	726 126	967 450	(230 782)	9 082 307
1978-79	5 308 447	2 860 154	822 184	1 053 284	(275 865)	9 768 204
NURSING						
1970-71	270 171	22 984	11 466	16 238	-	320 859
1971-72	296 933	25 400	14 489	17 998	-	354 820
1972-73	318 011	28 329	24 282	21 096	(3 345)	388 373
1973-74	365 147	34 834	25 741	30 357	-	456 079
1974-75	419 758	46 687	33 566	25 638	-	525 649
1975-76	505 323	51 322	40 828	25 718	-	623 191
1976-77	624 115	55 643	47 908	36 773	-	764 639
1977-78	700 155	69 496	63 758	58 275	-	891 684
1978-79	815 850	76 316	82 949	60 144	-	1 035 259
PHARMACY						
1970-71	333 895	53 112	16 596	98 122	-	501 725
1971-72	374 287	59 060	22 625	107 019	-	562 991
1972-73	396 681	63 225	36 468	110 176	-	606 550
1973-74	446 090	69 586	40 080	105 555	-	661 311
1974-75	495 523	95 826	46 909	116 478	-	754 736
1975-76	581 790	106 366	54 569	119 842	-	862 567
1976-77	650 440	134 955	64 392	123 809	-	973 596
1977-78	716 324	142 593	72 978	125 635	-	1 057 530
1978-79	815 970	148 947	92 147	137 997	-	1 195 061

THE REPORTED FIGURES FOR 1978-79 ARE AUDITED BUT HAVE NOT YET BEEN APPROVED BY THE BOARD OF GOVERNORS.
THE SOURCE OF THESE STATISTICS IS THE FINANCIAL STATEMENTS, OFFICE OF THE COMPTROLLER.

TABLE 4.2
NET OPERATING FUND EXPENDITURES

	ACADEMIC SALARIES	NON-ACADEMIC SALARIES	PENSIONS & BENEFITS	SUPPLIES AND OTHER EXPENSES	REVENUE	NET EXPENSE
PHYSICAL EDUCATION AND RECREATION						
1970-71	$ 668 174	$ 206 568	$ 38 214	$ 84 300	$ (21 634)	$ 975 622
1971-72	731 640	224 297	46 403	119 702	(31 190)	1 090 852
1972-73	770 866	230 880	79 148	83 317	(46 177)	1 118 034
1973-74	880 553	257 989	85 398	97 379	(71 183)	1 250 136
1974-75	1 021 843	321 848	101 427	136 293	(82 553)	1 498 858
1975-76	1 220 443	432 881	126 164	139 623	(91 354)	1 827 757
1976-77	1 458 964	625 387	165 488	489 362	(584 448)	2 154 753
1977-78	1 620 003	689 557	196 140	485 009	(563 643)	2 427 064
1978-79	1 839 720	698 162	231 427	494 131	(672 296)	2 591 144
REHABILITATION MEDICINE						
1970-71	241 969	18 766	10 323	19 934	-	290 992
1971-72	279 706	22 967	13 504	20 098	-	336 275
1972-73	315 165	23 765	22 902	23 871	-	385 703
1973-74	328 136	30 473	25 771	26 951	-	411 331
1974-75	415 682	38 828	35 867	38 428	-	528 805
1975-76	484 756	42 632	33 795	42 170	-	603 353
1976-77	563 079	55 775	49 989	48 654	-	717 497
1977-78	642 718	69 263	64 425	52 342	-	828 748
1978-79	673 135	79 265	76 577	48 800	-	877 777
SAINT JEAN						
1970-71	121 167	9 555	1 044	79 287	-	211 053
1971-72	204 536	20 137	7 644	152 460	(82)	384 695
1972-73	252 817	23 457	15 637	153 177	-	445 088
1973-74	283 735	24 390	21 796	154 328	-	484 249
1974-75	312 312	33 185	25 407	154 838	-	525 742
1975-76	356 785	42 392	28 651	152 429	-	580 257
1976-77	455 157	70 643	36 499	107 167	(7 364)	662 102
1977-78	566 041	105 085	54 066	162 360	(1 641)	885 911
1978-79	627 952	122 281	61 007	149 465	-	960 705
SCIENCE						
1970-71	6 231 577	2 303 079	357 944	2 759 113	-	11 651 713
1971-72	6 785 393	2 099 595	419 658	2 167 390	-	11 472 036
1972-73	7 046 251	2 179 902	663 100	2 206 973	(61 695)	12 034 531
1973-74	7 411 619	2 366 086	699 176	2 360 062	(108 150)	12 728 793
1974-75	8 265 454	2 765 291	821 033	2 268 474	(78 892)	14 041 360
1975-76	9 391 618	3 361 507	974 939	2 449 028	(83 892)	16 093 200
1976-77	10 606 858	3 616 973	1 169 341	2 612 126	(69 628)	17 935 670
1977-78	11 541 869	3 884 015	1 325 272	2 997 559	(75 638)	19 673 077
1978-79	12 225 879	4 142 513	1 487 170	3 037 689	(112 839)	20 780 412
EVENING CREDIT						
1970-71	200 544	994	1 954	24 393	-	227 885
1971-72	104 165	764	1 255	24 932	-	131 116
1972-73	100 322	805	1 508	46 070	(12 190)	136 515
1973-74	100 989	-	1 921	60 772	(12 195)	151 487
1974-75	105 152	2 417	2 417	33 756	-	143 742
1975-76	112 208	9 141	3 816	34 897	-	160 062
1976-77	144 055	8 915	4 447	56 396	(17 161)	196 652
1977-78 INCLUDED IN SPECIAL SESSIONS						
SPRING SESSION						
1972-73	88 987	3 412	986	1 993	-	95 378
1973-74	209 389	4 944	2 744	1 991	-	219 068
1974-75	300 137	9 880	3 107	2 151	-	315 275
1975-76	356 899	9 131	3 869	5 140	-	375 039
1976-77	465 707	8 909	6 481	10 817	-	491 914
1977-78 INCLUDED IN SPECIAL SESSIONS						
SUMMER SESSION						
1970-71	494 400	4 992	2 606	19 063	-	521 061
1971-72	516 186	9 193	3 466	24 780	-	553 625
1972-73	493 186	8 613	5 176	19 979	-	526 954
1973-74	445 997	14 788	5 190	16 936	-	482 911
1974-75	445 295	10 731	4 926	37 157	-	498 109
1975-76	459 941	9 787	7 184	41 509	-	518 421
1976-77	497 245	15 574	8 658	29 059	-	550 536
1977-78 INCLUDED IN SPECIAL SESSIONS						
SPECIAL SESSIONS						
1977-78	1 250 013	43 758	19 909	110 512	(25 510)	1 398 682
1978-79	1 268 509	34 542	20 194	93 304	(25 464)	1 391 085
RETROACTIVE ACADEMIC PENSION						
1978-79	-	-	155 648	-	-	155 648
RETROACTIVE NON-ACADEMIC SALARY						
1978-79	-	230 000	-	-	-	230 000
UNDISTRIBUTED WORKER'S COMPENSATION ASSESSMENT						
1976-77	-	-	57 736	-	-	57 736
1977-78	-	-	87 276	-	-	87 276
1978-79	-	-	115 700	-	-	115 700
REMISSION OF FEES, POST GRADUATE MEDICAL STUDENTS						
1977-78	-	-	243 675	-	-	243 675
1978-79	-	-	276 430	-	-	276 430

THE REPORTED FIGURES FOR 1978-79 ARE AUDITED BUT HAVE NOT YET BEEN APPROVED BY THE BOARD OF GOVERNORS.
THE SOURCE OF THESE STATISTICS IS THE FINANCIAL STATEMENTS, OFFICE OF THE COMPTROLLER.

TABLE 4.2
NET OPERATING FUND EXPENDITURES

	ACADEMIC SALARIES	NON-ACADEMIC SALARIES	PENSIONS & BENEFITS	SUPPLIES AND OTHER EXPENSES	REVENUE	NET EXPENSE
TOTAL FACULTIES						
1970-71	$28 072 470	$ 7 197 343	$ 1 429 693	$ 6 315 150	$ (595 568)	$42 419 088
1971-72	30 333 355	7 700 907	1 766 521	6 187 641	(697 914)	45 290 510
1972-73	31 674 466	8 199 467	2 759 731	6 173 620	(993 166)	47 814 118
1973-74	33 661 247	9 016 482	3 535 000	6 131 600	(1 272 532)	51 071 797
1974-75	37 419 537	10 253 516	3 645 319	6 503 765	(1 132 795)	56 689 342
1975-76	43 570 623	12 522 618	4 305 703	7 223 370	(1 057 094)	66 565 220
1976-77	49 976 156	14 271 620	5 420 968	8 050 621	(1 630 502)	76 088 863
1977-78	55 502 879	15 761 448	6 327 583	9 102 111	(1 656 567)	85 037 454
1978-79	60 160 458	16 775 608	7 425 818	9 624 462	(2 039 023)	91 947 323
SUPPORT DEPARTMENTS						
INDIRECT INSTRUCTIONAL						
1970-71	371 417	789 381	43 123	672 984	(505 131)	1 371 774
1971-72	177 974	1 156 665	62 990	1 603 036	(1 110 619)	1 890 046
1972-73	178 951	1 311 946	93 287	1 091 874	(1 474 086)	1 201 972
1973-74	253 868	1 358 620	100 341	1 176 174	(1 957 062)	931 941
1974-75	317 727	1 573 642	127 779	1 217 182	(2 478 772)	757 558
1975-76	448 305	2 062 969	171 625	1 561 686	(3 291 235)	973 350
1976-77	322 983	1 964 732	172 418	1 606 101	(3 126 458)	939 776
1977-78	292 704	2 191 618	183 931	1 759 913	(3 485 848)	942 318
1978-79	334 357	2 414 260	205 814	2 067 630	(4 146 650)	875 411
LIBRARY						
1970-71	891 092	1 520 884	95 037	2 342 976	(163 897)	4 686 092
1971-72	984 096	1 570 027	115 334	2 432 961	(170 850)	4 931 568
1972-73	1 007 977	1 620 465	163 708	2 334 960	(176 206)	4 950 904
1973-74	1 060 831	1 711 816	176 801	2 242 720	(194 870)	4 997 298
1974-75	1 117 463	2 142 130	211 870	2 023 191	(114 260)	5 380 394
1975-76	1 266 171	2 622 209	262 206	2 585 600	(191 360)	6 544 826
1976-77	1 430 289	2 941 358	324 215	2 740 917	(100 128)	7 336 651
1977-78	1 543 443	3 204 478	374 458	2 845 085	(108 365)	7 859 099
1978-79	1 647 752	3 429 738	426 877	2 890 452	(127 611)	8 267 208
PLANT MAINTENANCE						
1970-71	*	2 471 260	108 987	4 543 674	(433 943)	6 689 978
1971-72	*	2 744 812	118 885	5 174 059	(1 103 471)	6 934 285
1972-73	150 739	2 498 882	129 283	4 741 476	(216 749)	7 303 631
1973-74	165 723	2 776 242	159 888	4 960 773	(286 104)	7 776 522
1974-75	190 905	3 535 158	222 107	5 366 304	(370 437)	8 944 037
1975-76	198 400	4 459 610	277 635	6 766 956	(459 029)	11 243 572
1976-77	216 434	4 893 926	287 651	9 127 934	(497 604)	14 028 341
1977-78	212 611	5 410 545	320 393	10 039 253	(639 497)	15 343 305
1978-79	260 003	5 579 522	340 808	9 746 218	(668 681)	15 237 870
STUDENT SERVICES						
1970-71	434 027	270 116	26 179	136 534	(204 407)	662 449
1971-72	503 346	298 392	31 151	162 860	(174 265)	821 484
1972-73	535 589	300 897	45 216	113 083	(204 552)	790 233
1973-74	477 836	348 062	42 537	137 850	(240 185)	766 100
1974-75	509 846	388 814	49 728	145 439	(442 423)	651 404
1975-76	520 226	414 297	57 971	155 243	(521 709)	626 028
1976-77	483 394	404 256	59 680	158 879	(556 675)	549 534
1977-78	555 703	421 384	73 916	185 172	(637 859)	598 316
1978-79	596 595	452 406	88 285	199 340	(648 207)	688 419
PUBLIC SERVICE						
1970-71	604 281	343 323	33 148	449 668	(637 660)	792 760
1971-72	640 388	383 463	37 344	522 880	(752 155)	831 920
1972-73	648 885	400 744	53 470	533 998	(716 627)	920 470
1973-74	648 115	427 211	54 167	501 032	(766 135)	864 390
1974-75	760 770	526 483	64 806	618 990	(955 073)	1 015 976
1975-76	889 197	650 154	77 215	753 423	(1 220 726)	1 149 263
1976-77	1 060 080	738 449	95 289	1 024 348	(1 667 620)	1 250 546
1977-78	1 198 087	875 638	125 154	1 082 463	(1 845 685)	1 435 657
1978-79	1 318 033	923 226	144 269	1 205 847	(2 127 724)	1 473 651
ADMINISTRATION						
1970-71	944 031	1 628 264	114 135	549 137	(215 589)	3 019 978
1971-72	1 100 198	1 778 582	136 963	1 141 923	(1 130 489)	3 027 177
1972-73	1 146 770	1 772 537	191 742	1 077 880	(1 080 696)	3 108 233
1973-74	1 231 662	1 874 592	195 967	1 148 222	(1 115 998)	3 334 445
1974-75	1 368 987	2 229 497	231 049	1 102 716	(987 722)	3 944 527
1975-76	1 567 839	2 673 294	281 805	1 318 926	(1 126 846)	4 715 018
1976-77	1 933 000	4 116 573	636 444	4 257 359	(3 111 373)	7 832 003
1977-78	2 093 186	4 734 061	704 380	4 808 844	(3 300 527)	9 039 944
1978-79	2 259 771	4 916 014	842 995	5 052 455	(3 569 816)	9 501 419

*ACADEMIC AND NON-ACADEMIC SALARIES ARE ADDED TOGETHER.
THE REPORTED FIGURES FOR 1978-79 ARE AUDITED BUT HAVE NOT YET BEEN APPROVED BY THE BOARD OF GOVERNORS.
THE SOURCE OF THESE STATISTICS IS THE FINANCIAL STATEMENTS, OFFICE OF THE COMPTROLLER.

TABLE 4.2
NET OPERATING FUND EXPENDITURES

	ACADEMIC SALARIES	NON-ACADEMIC SALARIES	PENSIONS & BENEFITS	SUPPLIES AND OTHER EXPENSES	REVENUE	NET EXPENSE
MISCELLANEOUS						
1970-71	$ 34 219	$ 731 840	$ 34 042	$ 3 453 320	$ (2 256 205)	$ 1 997 216
1971-72	34 137	778 900	37 535	3 640 284	(2 184 309)	2 306 547
1972-73	42 521	827 106	242 567	2 724 003	(2 204 163)	1 632 034
1973-74	50 618	846 782	189 333	2 541 767	(1 944 081)	1 684 419
1974-75	61 043	955 319	197 732	2 373 341	(1 754 258)	1 833 177
1975-76	60 195	1 071 453	249 749	2 778 404	(1 947 968)	2 211 833
1976-77	INCLUDED IN ADMINISTRATION					
ANCILLARY DEPARTMENTS						
1970-71	*	3 411 889	120 988	8 036 247	(11 651 910)	(82 786)
1971-72	*	3 622 019	136 899	8 911 459	(12 806 236)	(135 859)
1972-73	108 421	3 900 089	196 060	10 408 765	(14 605 464)	7 871
1973-74	121 297	4 467 591	242 955	11 951 259	(17 160 049)	(376 947)
1974-75	147 911	5 385 177	347 085	15 298 830	(21 028 767)	150 236
1975-76	172 930	6 598 963	421 424	19 875 523	(26 710 160)	358 680
1976-77	207 735	7 666 749	515 414	22 896 768	(31 915 735)	(629 069)
1977-78	257 252	8 575 714	666 073	27 524 382	(37 382 850)	(359 429)
1978-79	362 419	9 443 465	747 353	28 335 560	(38 094 294)	794 543
TOTAL SUPPORT DEPARTMENTS						
1970-71	*	14 446 024	575 639	20 184 540	(16 068 742)	19 137 461
1971-72	*	15 772 999	677 101	23 589 462	(19 432 394)	20 607 168
1972-73	3 819 853	12 632 666	1 115 333	23 026 039	(20 678 543)	19 915 348
1973-74	4 009 950	13 810 916	1 161 989	24 659 797	(23 664 484)	19 978 168
1974-75	4 474 652	16 736 220	1 452 156	28 145 993	(28 131 712)	22 677 309
1975-76	5 123 263	20 552 949	1 799 630	35 815 761	(35 469 033)	27 822 570
1976-77	5 653 915	22 726 043	2 091 111	41 812 306	(40 975 593)	31 307 782
1977-78	6 152 986	25 413 438	2 448 305	48 245 112	(47 400 631)	34 859 210
1978-79	6 778 930	27 168 631	2 796 441	49 497 502	(49 402 983)	36 838 521
TOTAL UNIVERSITY						
1970-71	*	$49 715 837	$ 2 005 332	$ 26 499 690	$ (16 664 310)	$ 61 556 549
1971-72	*	53 807 261	2 443 622	29 777 103	(20 130 308)	65 897 678
1972-73	$ 35 494 319	$ 20 832 133	3 874 854	29 199 659	(21 671 709)	67 729 466
1973-74	37 671 197	22 827 398	4 696 989	30 791 397	(24 937 016)	71 049 965
1974-75	41 894 189	26 989 736	5 097 475	34 649 758	(29 264 507)	79 366 651
1975-76	48 693 886	33 075 567	6 105 333	43 039 131	(36 526 127)	94 387 790
1976-77	55 630 071	36 997 663	7 512 079	49 862 927	(42 606 095)	107 396 645
1977-78	61 655 865	41 174 886	8 775 888	57 347 223	(49 057 198)	119 896 664
1978-79	66 939 388	43 944 239	10 222 259	59 121 964	(51 442 006)	128 785 844

---

*ACADEMIC AND NON-ACADEMIC SALARIES ARE ADDED TOGETHER.
THE REPORTED FIGURES FOR 1978-79 ARE AUDITED BUT HAVE NOT YET BEEN APPROVED BY THE BOARD OF GOVERNORS.
THE SOURCE OF THESE STATISTICS IS THE FINANCIAL STATEMENTS, OFFICE OF THE COMPTROLLER.

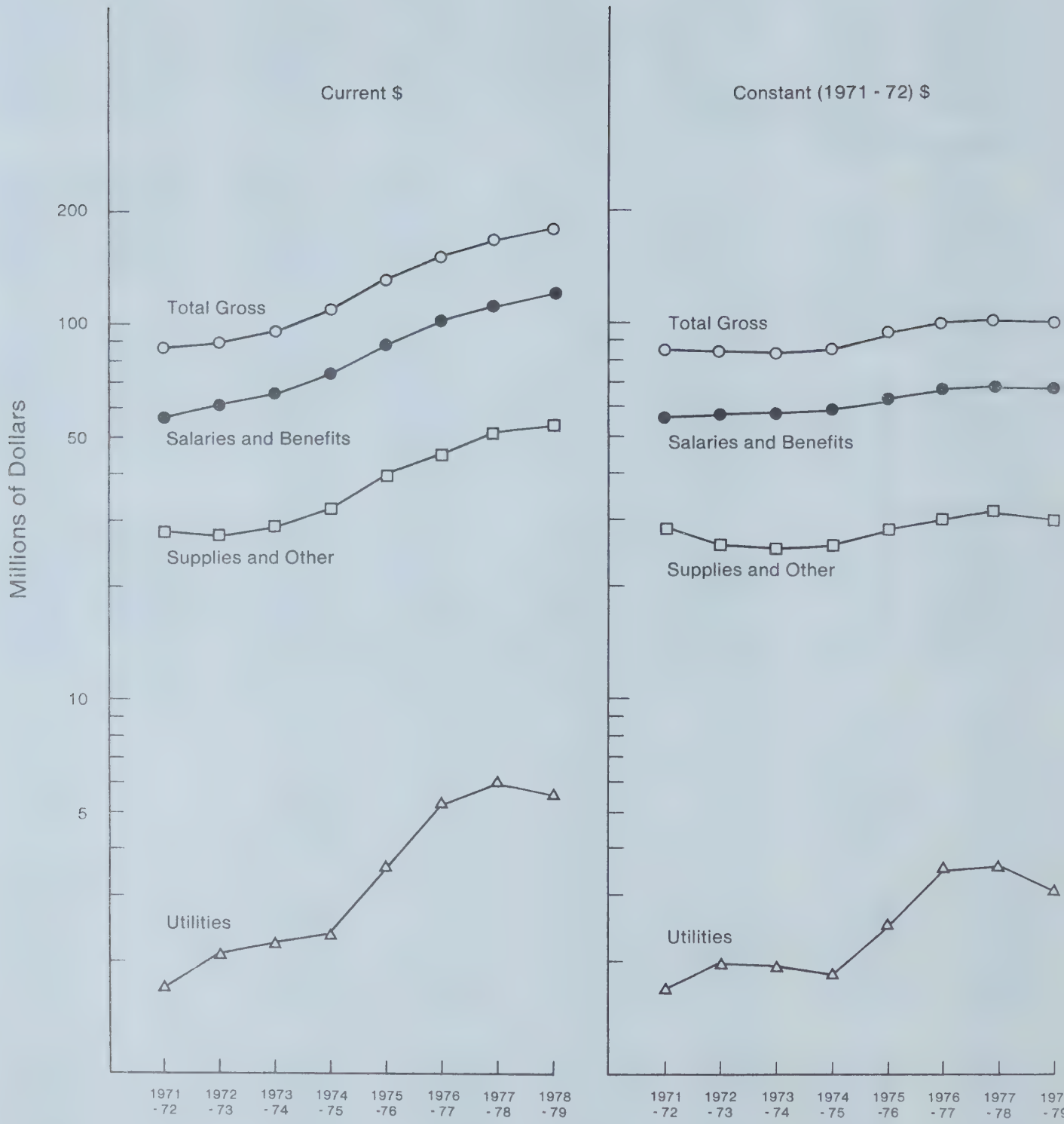

Figure 4.4

Operating Fund Expenditures in Current and Constant Dollars
(Source: Financial Statements, Office of the Comptroller)

TABLE 4.3
CAPITAL FUND RECEIPTS AND EXPENDITURES

	BALANCE AT BEGINNING OF YEAR	RECEIPTS: GRANTS AND DONATIONS	RECEIPTS: INTEREST	EXPENDITURES: LAND, BUILDINGS AND PLANT	EXPENDITURES: FURNISHINGS AND EQUIPMENT	TRANSFERS	BALANCE AT YEAR END
CAPITAL PROVIDED BY THE PROVINCE OF ALBERTA:							
1970-71	$ 2 432 458	$ 16 500 000	$ -	$ (13 942 592)	$ (3 455 750)	$ -	$ 1 534 116
1971-72	1 534 116	19 455 069	-	(15 155 628)	(2 919 619)	-	2 913 938
1972-73	2 913 937	17 851 120	-	(13 786 676)	(3 296 705)	-	3 681 676
1973-74	3 681 676	7 608 539	-	(5 331 585)	(3 581 257)	-	2 377 373
1974-75	2 377 373	10 599 500	-	(5 494 548)	(5 040 759)	-	2 441 566
1975-76	2 441 566	20 020 591	-	(7 330 267)	(6 913 911)	-	8 217 979
1976-77	8 217 979	11 988 585	-	(12 100 033)	(4 200 519)	113 780	4 019 792
1977-78	4 019 792	12 160 461	-	(5 591 161)	(5 380 247)	(17 570)	5 191 275
1978-79	5 191 275	19 957 510	-	(8 956 438)	(6 008 252)	532	10 184 627
CAPITAL PROVIDED BY OTHERS (INCLUDING RESERVES):							
1970-71	2 624 413	3 820 170	479 495	(482 514)	(2 544 730)	-	3 896 834
1971-72	3 896 835	4 760 424	559 467	(1 852 336)	(4 399 056)	-	2 965 334
1972-73	2 965 334	3 817 295	624 274	-	(2 595 568)	-	4 811 335
1973-74	4 811 335	4 189 496	693 579	(1 296 726)	(2 056 824)	-	6 340 860
1974-75	6 340 860	2 734 536	902 771	(138 105)	(1 981 551)	(697 925)	7 160 586
1975-76	7 160 586	2 986 537	754 260	(56 190)	(4 845 161)	(250 000)	5 750 032
1976-77	5 750 032	4 089 146	1 086 636	(1 047 036)	(3 106 965)	102 650	6 874 463
1977-78	6 874 463	6 727 193	835 542	(4 493 522)	(3 452 957)	17 570	6 508 289
1978-79	6 508 289	6 294 221	1 280 887	(3 591 826)	(4 178 383)	(532)	6 312 656
LONG-TERM DEBT:							
1970-71	(61 224)	870 575	-	(1 031 500)	-	-	(222 149)
1971-72	(222 149)	552 000	-	(322 710)	-	-	7 141
1972-73	7 142	4 764 960	-	(8 049 392)	-	-	(3 277 290)
1973-74	(3 277 290)	4 739 113	-	(1 461 823)	-	-	-
TOTAL:							
1970-71	4 995 647	21 190 745	479 495	(15 456 606)	(6 000 480)	-	5 208 801
1971-72	5 208 802	24 767 493	559 467	(17 330 674)	(7 318 675)	-	5 886 413
1972-73	5 886 413	26 433 375	624 274	(21 836 068)	(5 892 273)	-	5 215 721
1973-74	5 215 721	16 537 148	693 579	(8 090 134)	(5 638 081)	-	8 718 233
1974-75	8 718 233	13 334 036	902 771	(5 632 653)	(7 022 310)	(697 925)	9 602 152
1975-76	9 602 152	23 007 128	754 260	(7 386 457)	(11 759 072)	(250 000)	13 968 011
1976-77	13 968 011	16 077 731	1 086 636	(13 147 069)	(7 307 484)	216 430	10 894 255
1977-78	10 894 255	18 887 654	835 542	(10 084 683)	(8 833 204)	-	11 699 564
1978-79	11 699 564	26 251 731	1 280 887	(12 548 264)	(10 186 635)	-	16 497 283

THE REPORTED FIGURES FOR 1978-79 ARE AUDITED BUT HAVE NOT YET BEEN APPROVED BY THE BOARD OF GOVERNORS.
THE SOURCE OF THESE STATISTICS IS THE FINANCIAL STATEMENTS, OFFICE OF THE COMPTROLLER.

TABLE 4.4
EXPENDITURES FROM CAPITAL FUNDS

	---LAND AND BUILDINGS-- MAIN CAMPUS	OFF CAMPUS	UTILITIES	PLANNING COSTS	LAND PURCHASED	OTHER*	TRANSFERS & BUILDINGS DEMOLISHED	TOTAL
1970-71	$ 11 690 419	$ 1 644 020	$ -	$ 753 974	$ 123 849	$ 4 412 552	$ (71 434)	$ 18 553 380
1971-72	12 425 460	397 265	-	3 595 373	-	912 576	(11 803)	17 318 871
1972-73	17 515 712	3 379 225	-	266 790	-	979 234	(21 488)	22 119 473
1973-74	5 175 144	780 694	-	300 612	12 395	1 821 289	(47 486)	8 042 648
1974-75	29 778 410	291 092	1 890 665	238 426	-	1 782 442	(92 744)	33 888 291
1975-76	2 831 996	454 807	2 340 003	41 160	-	1 718 491	(512 452)	6 874 005
1976-77	4 724 051	4 165 815	4 191 068	66 135	-	-	(3 514)	13 143 555
1977-78	4 313 165	493 756	4 823 124	166 179	-	288 459	-	10 084 683
1978-79	6 363 029	1 320 577	4 309 936	220 548	-	334 174	-	12 548 264

	FURNISHINGS	EQUIPMENT	BOOKS	TRANSFERS	TOTAL
1970-71	$ 994 187	$ 3 385 651	$ 1 622 557	$ (22 903)	$ 5 979 492
1971-72	766 882	5 084 029	1 467 764	-	7 318 675
1972-73	685 156	3 772 701	1 434 416	4 533	5 896 806
1973-74	1 341 894	3 335 909	960 278	-	5 638 081
1974-75	852 230	5 285 543	884 537	1 000	7 023 310
1975-76	468 805	9 697 425	1 572 430	20 412	11 759 072
1976-77	446 801	5 418 821	1 441 862	-	7 307 484
1977-78	519 486	6 869 906	1 443 812	-	8 833 204
1978-79	617 022	8 187 450	1 382 163	-	10 186 635

*INCLUDES ALTERATIONS TO BUILDINGS
THE REPORTED FIGURES FOR 1978-79 ARE AUDITED BUT HAVE NOT YET BEEN APPROVED BY THE BOARD OF GOVERNORS.
THE SOURCE OF THESE STATISTICS IS THE FINANCIAL STATEMENTS, OFFICE OF THE COMPTROLLER.

TABLE 4.5
TRUST FUND TRANSACTIONS

	BALANCE AT BEGINNING OF YEAR	ADDITIONS: NEW CONTRIBUTIONS	ADDITIONS: INTEREST & DIVIDENDS	ADDITIONS: REALIZED GAINS(LOSSES) ON INVESTMENT SALES	INTRA-TRUST TRANSFERS	DEDUCT EXPENDITURES*	BALANCE AT YEAR END
KILLAM ESTATE							
1970-71	$ 14 842 916	$ 331 825	$ 1 097 402	$ (1 498 969)	$ -	$ (1 196 721)	$ 13 576 453
1971-72	13 576 453	190 000	628 600	1 071 192	-	(645 341)	14 820 904
1972-73	14 820 904	839 778	767 002	(27 052)	(12 000)	(893 324)	15 495 308
1973-74	15 495 308	190 000	939 069	(233 183)	(4 000)	(944 723)	15 442 471
1974-75	15 442 471	509 375	1 039 600	268 716	(16 000)	(658 156)	16 586 006
1975-76	16 586 006	250 000	1 091 984	330 339	(16 000)	(1 100 397)	17 141 932
1976-77	17 141 932	40 000	1 157 272	(57 241)	(9 752)	(1 001 179)	17 271 032
1977-78	17 271 032	40 948	1 014 630	(958 794)	(16 500)	(5 929 270)	11 422 054
1978-79	11 422 054	50 000	932 180	396 071	(24 141)	(706 532)	12 069 640
ACADEMIC PENSION PLAN							
1970-71	8 495 704	3 544 616	527 828	(647 826)	-	(463 159)	11 457 163
1971-72	11 457 164	4 331 535	773 911	388 391	-	(591 369)	16 359 632
1972-73	16 359 632	4 899 204	1 111 067	1 682 293	-	(729 125)	23 323 071
1973-74	23 323 071	5 047 357	1 417 064	1 249 812	-	(1 062 830)	29 974 474
1974-75	29 974 474	-	-	-	-	(29 974 474)	-
OTHER ENDOWMENTS							
1970-71	500 000	-	25 000	-	(25 000)	-	500 000
1971-72	500 000	-	25 000	-	(25 000)	-	500 000
1972-73	500 000	-	25 000	-	(25 000)	-	500 000
1973-74	500 000	111 824	-	-	1 095 899	-	1 711 723
1974-75	1 711 723	274 453	-	-	261 247	(1 070)	2 246 353
1975-76	2 246 353	235 646	-	-	435	(2 730)	2 479 704
1976-77	2 479 704	134 073	-	-	4 434	(2 351)	2 615 860
1977-78	2 615 860	114 840	(35)	-	(28 085)	(9 391)	2 693 189
1978-79	2 693 189	136 754	206 864	(4 029)	550 266	(9 008)	3 574 036
RESEARCH							
1970-71	3 855 519	8 255 114	31 380	-	22 620	(7 792 499)	4 372 134
1971-72	4 372 133	9 020 695	32 891	-	(97 956)	(9 369 901)	3 957 862
1972-73	3 957 862	9 517 969	26 080	-	(84 507)	(9 654 895)	3 762 509
1973-74	3 762 509	10 036 562	57 053	-	(88 847)	(9 597 340)	4 169 937
1974-75	4 169 937	11 678 242	56 668	-	(287 812)	(11 361 965)	4 255 070
1975-76	4 255 070	12 970 745	59 701	-	(165 566)	(13 031 330)	4 088 620
1976-77	4 088 620	14 910 759	73 022	-	(289 476)	(13 480 009)	5 302 916
1977-78	5 302 916	17 179 863	66 192	-	(120 673)	(16 006 219)	6 422 079
1978-79	6 422 079	19 826 753	5 163	-	(266 114)	(18 454 276)	7 533 605
OTHER**							
1970-71	3 706 923	4 583 265	120 916	-	1 682	(4 717 386)	3 695 400
1971-72	3 695 402	5 104 848	133 143	-	122 956	(4 830 380)	4 225 969
1972-73	4 225 969	5 172 255	162 425	-	121 507	(4 828 707)	4 853 449
1973-74	4 853 449	6 870 449	174 139	-	(1 007 052)	(6 848 637)	4 042 348
1974-75	4 042 348	7 900 854	220 099	-	42 565	(8 162 155)	4 043 711
1975-76	4 043 711	9 729 640	278 689	-	181 131	(9 703 011)	4 525 160
1976-77	4 525 160	9 682 846	290 503	-	294 794	(9 063 580)	5 729 723
1977-78	5 729 723	9 382 199	456 751	-	165 258	(8 963 632)	6 770 299
1978-79	6 770 299	11 359 200	342 850	-	541 651	(11 582 343)	7 431 657
UNALLOCATED INTEREST, DIVIDENDS AND CAPITAL GAINS AND LOSSES							
1970-71	1 575 878	-	347 971	(587 296)	698	(7 381)	1 329 870
1971-72	1 329 869	-	162 553	910 455	-	(600 000)	1 802 677
1972-73	1 802 877	-	272 222	508 234	-	-	2 583 333
1973-74	2 583 333	-	513 805	(53 670)	-	-	3 043 468
1974-75	3 043 468	-	769 349	(3 845)	-	-	3 808 972
1975-76	3 808 972	-	615 237	238 708	-	-	4 662 917
1976-77	4 662 917	-	1 025 372	155 624	-	-	5 843 913
1977-78	5 843 913	-	1 443 245	(32 950)	-	(1 500 000)	5 754 208
1978-79	5 754 208	-	2 053 338	(74 290)	(801 662)	(675 000)	6 256 594
TOTAL							
1970-71	$ 32 976 940	$ 16 714 820	$ 2 150 497	$ (2 734 091)	$ -	$ (14 177 146)	$ 34 931 020
1971-72	34 931 021	18 647 078	1 756 098	2 370 038	-	(16 036 991)	41 667 244
1972-73	41 667 244	20 429 206	2 363 796	2 163 475	-	(16 106 051)	50 517 670
1973-74	50 517 670	22 256 192	3 101 130	962 959	-	(18 453 530)	58 384 421
1974-75	58 384 421	20 362 924	2 085 716	264 871	-	(50 157 820)	30 940 112
1975-76	30 940 112	23 186 031	2 045 611	569 047	-	(23 842 468)	32 898 333
1976-77	32 898 333	24 767 678	2 546 169	98 383	-	(23 547 119)	36 763 444
1977-78	36 763 444	26 717 850	2 980 791	(991 744)	-	(32 408 512)	33 061 829
1978-79	33 061 829	31 372 707	3 540 403	317 752	-	(31 427 159)	36 865 532

*INCLUDES OPERATING FUND TRANSFERS.
**INCLUDES FACULTIES AND DEPARTMENTS, STUDENTS' UNION, STUDENT LOAN FUNDS, SCHOLARSHIPS, GENERAL PURPOSE AND HELD ON BEHALF OF OTHERS.
THE REPORTED FIGURES FOR 1978-79 ARE AUDITED BUT HAVE NOT YET BEEN APPROVED BY THE BOARD OF GOVERNORS.
THE SOURCE OF THESE STATISTICS IS THE FINANCIAL STATEMENTS, OFFICE OF THE COMPTROLLER.

TABLE 4.6
SOURCE OF FUNDS FOR RESEARCH BY DEPARTMENT
(FOR THE YEAR ENDED MARCH 31, 1979)

DEPARTMENT	-----FEDERAL GOVERNMENT----- NSERC	MRC	OTHER	GOVERNMENTS ALBERTA	U.S.	BUSINESS AND INDUSTRY	FOUNDATIONS, ASSOCIATIONS & MISC.	TOTAL	TOTAL IN CONTRACTS	TOTAL IN GRANTS
DEAN OF AGRICULTURE AND FORESTRY	$ 34 471	$ -	$ 10 000	$ 34 676	$ -	$ (7 200)	$ (23 901)	$ 48 046	$ -	$ 48 04
AG ENGINEERING	18 888	-	6 000	23 870	-	-	-	48 758	11 942	36 81
ANIMAL SCIENCE	214 659	-	28 500	522 324	-	966	83 320	849 769	4 708	845 06
ENTOMOLOGY	70 797	-	23 475	24 832	-	-	-	119 104	17 475	101 62
FOOD SCIENCE	33 790	-	79 755	4 049	-	7 730	10 000	135 324	87 485	47 83
FOREST SCIENCE	44 240	-	54 684	61 825	-	-	1 033	161 782	15 583	146 19
PLANT SCIENCE	151 041	-	31 561	381 495	-	9 170	67 171	640 438	33 265	607 17
RURAL ECONOMY	-	-	2 366	39 535	-	-	8 669	50 570	-	50 57
SOIL SCIENCE	57 971	-	232 681	200 450	-	4 479	26	495 607	348 981	146 62
TOTAL AGRICULTURE AND FORESTRY	625 857	-	469 022	1 293 056	-	15 145	146 318	2 549 398	519 439	2 029 95
ANTHROPOLOGY	-	-	58 581	27 630	-	-	945	87 156	27 630	59 52
ART AND DESIGN	-	-	13 144	17 499	-	-	-	30 643	25 098	5 54
CLASSICS	-	-	35 291	-	-	-	-	35 291	-	35 29
COMP LITERATURE	-	-	8 604	-	-	-	-	8 604	-	8 60
ECONOMICS	-	-	8 895	-	-	-	127	9 022	(170)	9 19
ENGLISH	-	-	5 547	-	-	-	-	5 547	-	5 54
HISTORY	-	-	72 744	-	-	-	-	72 744	-	72 74
PHILOSOPHY	-	-	1 506	-	-	-	-	1 506	-	1 50
POLITICAL SCIENCE	-	-	69 549	-	-	-	-	69 549	3 795	65 75
PSYCHOLOGY	87 258	-	48 380	14 583	-	567	1 411	152 199	11 635	140 56
ROMANCE LANGUAGES	-	-	-	-	-	-	3 865	3 865	-	3 86
SLAVIC LANGUAGES	-	-	3 700	-	-	-	-	3 700	-	3 70
SOCIOLOGY	-	-	36 571	4 233	-	-	62 720	103 524	97 122	6 40
TOTAL ARTS	87 258	-	362 512	63 945	-	567	69 068	583 350	165 110	418 24
TOTAL BUSINESS ADMINISTRATION AND COMMERCE	3 138	-	48 833	-	-	4 718	566	57 255	29 750	27 50
DEAN OF DENTISTRY	-	188 185	-	-	-	-	-	188 185	-	188 18
ORAL BIOLOGY	-	35 302	-	-	-	-	-	35 302	-	35 30
TOTAL DENTISTRY	-	223 487	-	-	-	-	-	223 487	-	223 48
ED ADMIN	-	-	-	-	-	-	30 818	30 818	24 165	6 65
ED FOUND	-	-	(64)	-	-	-	-	(64)	(64)	-
ED PSYCH	-	-	22 422	19 895	-	-	1 534	43 851	19 895	23 95
ED RESEARCH	-	-	2 628	18 427	-	-	(69)	20 986	22 628	(1 642
ELEMENTARY ED	-	-	18 853	-	-	-	2 000	20 853	-	20 85
INDUSTRIAL & VOC ED	-	-	-	(2 560)	-	-	-	(2 560)	(2 560)	-
SECONDARY ED	-	-	7 321	(3 874)	-	-	-	3 447	3 447	-
TOTAL EDUCATION	-	-	51 160	31 888	-	-	34 283	117 331	67 511	49 82
DEAN OF ENG	-	-	-	-	-	2 800	-	2 800	-	2 80
CHEMICAL ENG	136 984	-	27 704	60 000	-	27 980	85 584	338 252	73 667	264 58
CIVIL ENG	452 483	-	341 611	51 524	-	10 000	35 708	891 326	402 613	488 71
ELECTRICAL ENG	523 081	-	1 000	9 075	-	10 000	(6 230)	536 926	(6 230)	543 15
MECHANICAL ENG	224 180	-	41 140	40 090	-	37 248	2 231	344 889	99 109	245 78
MINERAL ENG	53 701	-	4 000	104 418	-	78 973	-	241 092	147 189	93 90
TOTAL ENGINEERING	1 390 429	-	415 455	265 107	-	167 001	117 293	2 355 285	716 348	1 638 93
TOTAL GRADUATE STUDIES AND RESEARCH	-	-	44 727	-	-	-	-	44 727	-	44 72
TOTAL HOME ECONOMICS	-	-	34 240	30 220	-	-	10 100	74 560	33 440	41 12
BOREAL INSTITUTE	-	-	69 620	192 164	-	-	-	261 784	63 784	198 00
STUDY OF MENTAL RETARDATION	-	-	21 660	-	-	23 312	9 659	54 631	-	54 63
THEORETICAL PSYCH	-	-	19 750	-	-	-	-	19 750	-	19 75
E EUROPEAN & SOVIET STUDIES	-	-	-	-	-	-	1 006	1 006	-	1 00
TOTAL INTERDISCIPLINARY STUDIES	-	-	111 030	192 164	-	23 312	10 665	337 171	63 784	273 38

THESE FINANCIAL FIGURES ARE AUDITED BUT HAVE NOT YET BEEN APPROVED BY THE BOARD OF GOVERNORS.
THE SOURCE OF THESE STATISTICS IS THE OFFICE OF THE COMPTROLLER.

TABLE 4.6
SOURCE OF FUNDS FOR RESEARCH BY DEPARTMENT
(FOR THE YEAR ENDED MARCH 31, 1979)

DEPARTMENT	FEDERAL GOVERNMENT NSERC	FEDERAL GOVERNMENT MRC	FEDERAL GOVERNMENT OTHER	GOVERNMENTS ALBERTA	GOVERNMENTS U.S.	BUSINESS AND INDUSTRY	FOUNDATIONS, ASSOCIATIONS & MISC.	TOTAL	TOTAL IN CONTRACTS	TOTAL IN GRANTS
TOTAL LAW	$ -	$ -	$ -	$ -	$ -	$ -	$ 42 000	$ 42 000	$ -	$ 42 000
DEAN OF MEDICINE	-	89 868	-	-	-	-	10 404	100 272	-	100 272
ANAESTHESIA	-	-	1 204	-	-	-	5 700	6 904	-	6 904
ANATOMY	-	30 857	-	-	-	-	18 344	49 201	-	49 201
BACTERIOLOGY	12 000	52 994	-	4 179	-	(1 700)	2 000	69 473	(1 700)	71 173
BIOCHEMISTRY	-	1 094 862	-	-	-	-	132 053	1 226 915	-	1 226 915
BIOMEDICAL ENG	-	12 515	-	49 187	-	-	18 125	79 827	-	79 827
CANCER RESEARCH	-	65 107	-	-	-	-	661 744	726 851	-	726 851
COMMUNITY MEDICINE	-	-	6 847	-	-	-	-	6 847	-	6 847
COMPUTER APP.	-	-	1 598	-	-	-	-	1 598	-	1 598
HEALTH SERVICES ADMINISTRATION	-	-	216 712	-	-	-	2 668	219 380	2 000	217 380
IMMUNOLOGY	-	426 217	-	-	-	-	127 939	554 156	-	554 156
MEDICINE	-	233 346	-	85 710	-	500	357 181	676 737	-	676 737
OBSTETRICS AND GYNAECOLOGY	-	-	-	-	-	1 275	-	1 275	-	1 275
OPHTHALMOLOGY	-	-	-	384	-	-	-	384	-	384
PAEDIATRICS	-	68 600	37 500	52	-	-	2 040	108 192	33 537	74 655
PATHOLOGY	-	18 035	-	6 133	-	-	-	24 168	-	24 168
PHARMACOLOGY	23 500	148 563	-	27 661	-	4 563	151 574	355 861	6 066	349 795
PHYSIOLOGY	2 332	142 983	-	-	-	-	102 100	247 415	-	247 415
PSYCHIATRY	-	19 570	-	36 974	-	-	-	56 544	-	56 544
RADIOLOGY	-	-	-	-	-	7 000	34 200	41 200	-	41 200
RHEUMATIC DISEASES	-	-	-	-	-	-	27 052	27 052	-	27 052
SURGERY	-	59 490	-	3 000	-	75	80 028	142 593	-	142 593
S.M.R.I.	-	7 210	-	1 062	-	-	97 612	105 884	-	105 884
TOTAL MEDICINE	37 832	2 470 217	263 861	214 342	-	11 713	1 830 764	4 828 729	39 903	4 788 826
TOTAL NURSING	-	-	-	-	-	-	(5 314)	5 314)	-	(5 314)
TOTAL PHARMACY	40 654	159 848	(1 000)	25 450	-	500	42 457	267 909	23 450	244 459
PHYSICAL ED	3 447	-	12 849	8 500	-	-	-	24 796	-	24 796
RECREATION ADMIN	-	-	12 140	5 000	-	-	(140)	17 000	4 959	12 041
TOTAL PHYSICAL EDUCATION & RECREATION	3 447	-	24 989	13 500	-	-	(140)	41 796	4 959	36 837
SPEECH PATHOLOGY & AUDIOLOGY	-	-	-	3 090	-	-	9 300	12 390	-	12 390
DEAN OF SCIENCE	26 900	-	-	3 000	-	-	-	29 900	-	29 900
BOTANY	200 966	-	-	77 582	-	15 583	52	294 183	60 082	234 101
CHEMISTRY	1 440 494	-	26 599	413 848	28 232	13 739	79 871	2 002 783	411 110	1 591 673
COMPUTING SCIENCE	130 450	-	-	4 400	9 800	-	-	144 650	9 800	134 850
GENETICS	217 385	-	42 726	96 367	-	-	-	356 478	80 167	276 311
GEOGRAPHY	44 300	-	33 301	105 155	-	-	474	183 230	108 158	75 072
GEOLOGY	295 301	-	64 407	160 296	-	10 000	-	530 004	95 224	434 780
LINGUISTICS	-	-	12 456	-	-	-	-	12 456	-	12 456
MATHEMATICS	256 958	-	-	-	-	-	-	256 958	-	256 958
MICROBIOLOGY	118 870	-	22 089	-	22 938	57 553	-	221 450	68 860	152 590
PHYSICS	1 005 394	-	39 223	29 297	-	20 000	443 508	1 537 422	52 652	1 484 770
PSYCHOLOGY	9 192	12 875	-	-	-	-	-	22 067	-	22 067
ZOOLOGY	318 199	50 000	9 456	27 525	-	3 082	39 107	447 369	18 312	429 057
TOTAL SCIENCE	4 064 409	62 875	250 257	917 470	60 970	119 957	563 012	6 038 950	904 365	5 134 585
INSTITUTE OF LAW RESEARCH AND REFORM	-	-	60 000	-	-	-	596 430	656 430	-	656 430
PRESIDENT'S UNALLOCATED	304 900	-	-	-	-	-	-	304 900	-	304 900
RESEARCH PERSONNEL AWARDS	-	515 346	61 245	254 298	-	-	465 509	1 296 398	-	1 296 398
TOTAL OTHER	304 900	515 346	121 245	254 298	-	-	1 061 939	2 257 728	-	2 257 728
TOTAL UNIVERSITY	6 557 924	3 431 773	2 196 331	3 304 530	60 970	342 913	3 932 311	19 826 752	2 568 059	17 258 693

THESE FINANCIAL FIGURES ARE AUDITED BUT HAVE NOT YET BEEN APPROVED BY THE BOARD OF GOVERNORS.
THE SOURCE OF THESE STATISTICS IS THE OFFICE OF THE COMPTROLLER.

TABLE 4.7
DISBURSEMENTS FOR RESEARCH BY DEPARTMENT
(FROM SPECIAL TRUST FUNDS)

DEPARTMENT	1971-72	1972-73	1973-74	1974-75	1975-76	1976-77	1977-78	1978
DEAN OF AGRICULTURE AND FORESTRY	$ -	$ -	$ -	$ -	$ 56 272	$ 33 899	$ 35 241	$ 68
AG ENGINEERING	30 447	48 643	47 432	61 677	49 357	21 755	53 326	49
ANIMAL SCIENCE	279 510	214 879	259 843	266 696	265 804	433 569	473 522	515
ENTOMOLOGY	165 768	82 938	84 288	79 517	78 207	103 448	119 570	144
FOOD SCIENCE	69 562	71 142	82 925	101 148	97 870	108 963	87 208	138
FOREST SCIENCE	-	3 290	6 659	6 410	54 149	54 429	123 739	147
PLANT SCIENCE	209 687	201 050	282 774	406 918	518 077	542 390	508 395	424
RURAL ECONOMY	117 468	53 339	51 508	83 385	51 704	60 191	23 814	33
SOIL SCIENCE	129 437	120 923	186 240	259 252	461 247	454 171	460 688	445
TOTAL AGRICULTURE AND FORESTRY	1 001 879	796 204	1 001 669	1 265 003	1 632 687	1 812 810	1 885 503	1 967
DEAN OF ARTS	-	-	644	25 605	1 248	300	165	
ANTHROPOLOGY	11 902	23 842	45 041	38 146	55 764	82 634	78 428	63
ART AND DESIGN	6 840	4 069	1 453	2 786	262	780	5 429	21
CLASSICS	15 243	12 602	4 988	3 232	3 112	1 802	29 260	37
COMPARATIVE LIT	1 469	673	2 474	4 313	1 548	1 048	6 385	6
DRAMA	1 805	1 064	-	-	1 381	-	-	1
ECONOMICS	10 616	6 230	2 138	5 070	14 382	6 971	17 044	10
ENGLISH	14 867	8 405	10 826	7 734	18 655	26 267	9 234	15
GERMANIC LANGUAGES	897	1 053	1 552	931	384	1 942	377	1
HISTORY	22 802	7 074	16 931	12 295	12 583	21 880	14 038	36
MUSIC	422	3 730	-	-	1 554	2 497	18	
PHILOSOPHY	953	5 287	10 638	5 972	-	858	1 288	
POLITICAL SCIENCE	44 707	18 469	8 143	3 721	2 246	27 643	54 433	59
PSYCHOLOGY	86 835	88 063	79 103	108 822	141 481	143 028	95 114	151
RELIGIOUS STUDIES	-	-	-	479	2 564	25	9 839	4
ROMANCE LANGUAGES	6 993	3 949	1 626	4 185	3 878	5 352	3 316	7
SLAVIC LANGUAGES	5 816	2 477	855	786	1 037	82	414	
SOCIOLOGY	32 672	23 296	40 808	43 930	62 255	53 143	59 561	102
TOTAL ARTS	264 839	210 283	227 220	268 007	324 354	376 257	384 343	520
TOTAL BUSINESS ADMINISTRATION AND COMMERCE	15 777	7 753	5 089	14 911	9 208	17 944	61 783	59
DEAN OF DENTISTRY	26 375	22 509	32 078	40 051	14 138	11 130	69 279	185
DENTAL CLINICAL SCIENCES	-	-	-	-	-	86 493	-	
DENTISTRY	85 656	70 056	70 768	75 019	88 774	82 425	-	
ORAL BIOLOGY	-	-	-	-	-	-	35 817	
TOTAL DENTISTRY	112 031	92 565	102 846	115 070	102 912	93 555	155 772	221
DEAN OF EDUCATION	-	539	372	138	-	-	20 855	
EDUCATIONAL ADMIN	16 838	15 728	4 813	29 489	54 179	39 799	48 361	45
EDUCATIONAL FOUND	5 048	603	5 607	15 621	5 312	9 118	2 712	3
EDUCATIONAL PSYCH	42 240	46 768	32 775	22 936	5 306	19 609	48 290	43
EDUCATION RESEARCH	18 863	7 307	1 108	11 901	1 244	5 259	10 595	25
ELEMENTARY EDUCATION	17 947	10 523	6 582	31 110	40 743	16 102	21 163	11
INDUSTRIAL AND VOCATIONAL ED	3 300	1 630	1 865	8 395	34 538	23 669	35 810	5
SECONDARY EDUCATION	1 239	693	817	3 148	4 323	34 095	65 613	46
TOTAL EDUCATION	105 475	83 791	53 939	122 738	145 645	147 652	253 399	181
DEAN OF ENG	95	16 720	15 595	3 968	4 267	2 201	325	1
CHEMICAL ENG	159 705	155 089	164 060	221 020	215 255	208 876	410 505	354
CIVIL ENGINEERING	268 617	375 277	315 886	279 234	370 628	336 248	488 672	531
ELECTRICAL ENG	487 062	493 577	544 113	493 219	470 822	359 829	389 154	515
MECHANICAL ENG	152 644	128 909	151 890	187 430	212 554	174 710	213 509	317
MINERAL ENG	25 178	24 465	56 565	49 167	54 899	104 051	353 510	233
TOTAL ENGINEERING	1 093 301	1 194 037	1 248 109	1 234 038	1 328 425	1 185 916	1 855 675	1 954
TOTAL GRADUATE STUDIES AND RESEARCH	-	-	-	9 411	-	-	-	
TOTAL HOME ECONOMICS	37 371	26 875	24 505	31 028	35 061	40 347	69 914	55

THE REPORTED FIGURES FOR 1978-79 ARE AUDITED BUT HAVE NOT YET BEEN APPROVED BY THE BOARD OF GOVERNORS.
THE SOURCE OF THESE STATISTICS IS THE OFFICE OF THE COMPTROLLER.

TABLE 4.7
DISBURSEMENTS FOR RESEARCH BY DEPARTMENT
(FROM SPECIAL TRUST FUNDS)

DEPARTMENT	1971-72	1972-73	1973-74	1974-75	1975-76	1976-77	1977-78	1978-79
DEAN OF INTERDISCIPLINARY STUDIES	$ -	$ -	$ -	$ -	$ -	$ -	$ 16 060	$ (1 542)
BOREAL INSTITUTE	66 177	153 764	36 301	44 790	40 293	81 884	84 209	202 884
THEORETICAL PSYCHOLOGY	13 537	45 120	3 631	1 460	5 672	3 378	48 536	39 099
MENTAL RETARDATION	92 859	67 402	63 947	18 942	-	7 514	17 067	50 744
COMMUNITY DEVELOPMENT	2 748	856	330	303	284	-	471	-
EAST EUROPEAN AND SOVIET STUDIES	-	-	-	9 411	574	6 683	3 504	1 327
CANADIAN INSTITUTE OF UKRAINIAN STUDIES	-	-	-	-	-	-	-	1 448
TOTAL INTERDISCIPLINARY STUDIES	175 321	267 142	104 200	74 906	46 823	99 459	169 847	293 960
TOTAL LAW	12 581	3 537	4 667	6 830	6 991	6 842	20 538	29 343
TOTAL LIBRARY SCIENCE	23	-	-	7 000	-	-	5 510	-
DEAN OF MEDICINE	21 179	29 785	16 043	21 311	45 892	16 056	53 792	82 395
ANAESTHESIA	2 563	241	50	51	-	14 617	6 469	12 590
ANATOMY	24 925	29 235	33 746	32 700	36 757	31 486	35 568	75 165
BACTERIOLOGY	31 328	30 291	55 698	56 270	69 605	80 958	91 583	108 162
BIOCHEMISTRY	933 980	683 711	606 982	822 714	1 326 091	1 098 179	1 976 981	1 307 540
BIOMEDICAL ENG	8 129	15 463	8 812	22 136	6 064	16 435	47 461	64 355
CANCER RESEARCH	-	543 157	454 262	519 523	622 851	810 536	46 736	739 227
COMMUNITY MEDICINE	121 149	66 467	114 163	163 360	200 468	124 729	254 295	6 791
CONTINUING MED ED	-	-	-	-	-	-	22	-
FAMILTY PRACTICE	-	-	-	-	-	-	7 052	6 748
ANIMAL CENTRE	263	-	-	1 553	2 443	632	2 816	-
COMPUTER APPLICATIONS	63	962	3 393	35	58 615	33 764	22 158	1 588
HEALTH SERVICES ADMIN.	-	-	-	-	-	-	99 190	210 273
IMMUNOLOGY	-	21 796	33 975	62 395	110 634	151 642	448 366	696 697
MEDICINE	580 032	617 855	595 440	676 238	860 217	801 872	865 596	732 207
OBSTETRICS AND GYNAECOLOGY	8 774	17 595	9 471	6 594	-	1 127	52	1 618
OPHTHALMOLOGY	16 821	5 449	39 724	13 290	976	1 071	10 992	4 446
PATHOLOGY	100 398	65 295	75 703	74 680	63 502	49 407	26 643	24 082
PAEDIATRICS	77 783	113 650	91 065	112 819	127 585	144 089	158 963	115 728
PHARMACOLOGY	248 648	262 206	299 250	257 293	267 144	236 566	311 233	337 739
PHYSIOLOGY	58 835	56 596	58 565	61 173	76 194	130 902	194 768	230 269
PSYCHIATRY	28 724	26 767	14 714	4 434	2 911	51 878	62 657	66 758
RADIOLOGY	-	-	-	-	-	-	9 000	46 807
RHEUMATIC DISEASES	-	19 685	12 005	252	12 500	49 888	-	42 430
SURGERY	152 284	161 182	150 632	122 354	75 981	47 966	154 748	170 643
SURGICAL MEDICAL RESEARCH INST	107 953	85 251	93 230	93 669	61 618	81 762	100 692	153 568
TOTAL MEDICINE	2 523 831	2 852 639	2 766 923	3 124 844	4 028 048	3 975 561	4 987 833	5 237 826
TOTAL NURSING	15 609	13 418	17 970	24 975	18 366	22 279	30 523	6 444
TOTAL PHARMACY	49 514	65 557	77 187	78 270	87 939	279 620	181 250	280 523
DEAN OF PHYSICAL ED	14 813	4 553	1 489	9 025	2 955	1 500	-	-
MOVEMENT EDUCATION	-	-	-	-	-	-	-	2 000
PHYSICAL EDUCATION	10 861	3 789	1 908	10 084	20 210	20 114	8 065	29 797
RECREATION ADMIN	-	-	-	7 965	-	7 907	36 578	20 359
TOTAL PHYSICAL EDUCATION AND RECREATION	25 674	8 342	3 397	27 074	23 165	29 521	44 643	52 156
DEAN OF REHAB. MED	-	-	-	-	-	-	4 035	8 362
OCCUPATIONAL THERAPY	-	-	-	-	-	-	1 414	1 562
PHYSICAL THERAPY	-	-	-	-	-	-	137	1 650
SPEECH PATHOLOGY AND AUDIOLOGY	-	-	-	-	-	-	14 947	28 136
TOTAL REHABILITATION MEDICINE	46 939	25 745	128	-	-	257	20 533	39 710

THE REPORTED FIGURES FOR 1978-79 ARE AUDITED BUT HAVE NOT YET BEEN APPROVED BY THE BOARD OF GOVERNORS.
THE SOURCE OF THESE STATISTICS IS THE OFFICE OF THE COMPTROLLER.

TABLE 4.7
DISBURSEMENTS FOR RESEARCH BY DEPARTMENT
(FROM SPECIAL TRUST FUNDS)

DEPARTMENT	1971-72	1972-73	1973-74	1974-75	1975-76	1976-77	1977-78	1978-
TOTAL SAINT JEAN	$ -	$ 646	$ 25 314	$ 62 088	$ 54 295	$ 43 970	$ 12 320	$ 3
DEAN OF SCIENCE	15 687	40 486	34 802	73 625	46 608	417 477	-	34
SCIENCE SERVICES	-	-	818	-	-	-	-	
INTRO BIO PROGRAM	-	-	-	-	-	9 815	-	
ANIMAL SERVICES	6 334	6 177	3 567	1 813	-	-	-	
BOTANY	341 379	373 295	298 707	251 192	327 633	-	305 570	255
CHEMISTRY	767 319	793 890	795 158	1 018 272	1 349 238	1 341 816	1 566 877	1 795
COMPUTING SCIENCE	123 795	150 283	96 270	77 575	86 664	102 313	182 952	114
EARTH PHYSICS INST	234 060	167 691	143 633	30 193	-	-	-	
GENETICS	64 399	119 269	105 089	157 485	171 399	202 401	244 115	327
GEOGRAPHY	158 180	133 419	106 037	107 064	118 036	123 461	108 800	213
GEOLOGY	122 194	159 946	185 787	181 436	278 946	383 874	351 941	360
LINGUISTICS	-	2 765	2 617	3 977	2 590	1 520	3 521	4
MATHEMATICS	216 086	181 330	176 708	197 479	185 102	205 530	237 205	219
MICROBIOLOGY	157 551	169 166	224 376	196 790	162 872	147 562	185 793	187
PHYSICS	1 049 030	965 708	1 068 649	1 708 524	1 417 746	1 406 953	1 455 644	1 671
PSYCHOLOGY	65 355	59 396	44 332	19 325	10 704	12 571	24 552	33
THEORETICAL PHYSICS INSTITUTE	-	49 000	-	10 000	-	4 000	-	
ZOOLOGY	266 372	302 958	417 172	414 160	457 784	420 332	435 050	468
TOTAL SCIENCE	3 587 741	3 674 779	3 703 742	4 448 910	4 615 322	4 779 626	5 102 020	5 686
TOTAL SUMMER SESSION	10 927	6 353	3 399	4 590	25 080	22 248	21 914	
TOTAL LIBRARY	3 286	-	-	75 561	-	-	-	
EXTENSION	59 393	8 828	5 814	4 847	6 817	19 160	3 236	
COMPUTING SERVICES	100 000	100 000	-	-	112 624	14 567	14 584	
INSTITUTE OF LAW RESEARCH & REFORM	92 506	113 308	129 440	247 120	335 044	437 105	577 417	764
INSTITUTIONAL RESEARCH	250	-	-	-	-	-	2 067	
VICE-PRESIDENT (ACADEMIC)	-	-	-	-	-	-	1 408	3
DIRECTOR OF COMMUNITY RELATIONS	-	-	-	-	-	-	-	5
UNIV HEALTH SERVICE	-	-	-	-	-	-	3 958	
OTHER INSTITUTIONS	22 840	30 587	19 193	35 365	37 306	3 236	23 786	
W. W. CROSS INSTITUTE	-	-	-	-	-	-	29 246	
PROV LAB. - EDMONTON	750	35 877	72 580	88 790	54 418	71 871	77 549	4
STUDENT AFFAIRS	-	-	-	-	-	200	-	
RESEARCH PERSONNEL AWARDS	-	-	-	-	-	-	-	1 163
UNALLOCATED	12 043	36 629	-	-	-	-	9 647	(
CLOSED ACCOUNTS	-	-	-	-	-	-	-	5
TOTAL OTHER	287 782	325 229	227 027	376 122	546 209	546 139	742 898	1 936
TOTAL UNIVERSITY	$ 9 369 901	$ 9 654 895	$ 9 597 340	$11 361 965	$13 031 330	$13 480 009	$16 006 218	$18 526

THE REPORTED FIGURES FOR 1978-79 ARE AUDITED BUT HAVE NOT YET BEEN APPROVED BY THE BOARD OF GOVERNORS.
THE SOURCE OF THESE STATISTICS IS THE OFFICE OF THE COMPTROLLER.

STAFF

All tables in this section have been compiled from data maintained by the Office of the Comptroller.

TABLE 5.1
BUDGETED 1979-80 F.T.E. ACADEMIC STAFF IN FACULTIES
AS AT JULY 1, 1979

DEPARTMENT	PROFESSOR	ASSOCIATE PROFESSOR	ASSISTANT PROFESSOR	LECTURER	LIBRARIAN	FACULTY SERVICE OFFICER	ADMIN. & PROFESSIONAL OFFICER	OTHER	TOTAL
DEAN OF AGRICULTURE AND FORESTRY	2.5	-	-	-	-	-	1.0	-	3.5
AGRICULTURAL ENGINEERING	5.5	1.7	1.0	-	-	-	-	-	8.2
ANIMAL SCIENCE	7.0	4.0	3.0	-	-	1.0	2.0	-	17.0
ENTOMOLOGY	4.0	1.0	1.0	-	-	-	1.0	-	7.0
FOOD SCIENCE	3.0	2.0	3.0	-	-	-	1.0	-	9.0
FOREST SCIENCE	1.0	5.0	5.0	-	-	-	1.0	-	12.0
PLANT SCIENCE	10.0	3.0	2.0	-	-	-	1.0	-	16.0
RURAL ECONOMY	10.0	3.3	0.7	-	-	-	1.0	-	15.0
SOIL SCIENCE	4.7	3.0	2.0	-	-	-	1.0	-	10.7
TOTAL AGRICULTURE AND FORESTRY	47.7	23.0	17.7	-	-	1.0	9.0	-	98.4
DEAN OF ARTS	3.0	-	-	-	-	-	3.0	1.0	7.0
ANTHROPOLOGY	5.7	8.0	2.7	-	-	-	1.0	-	17.4
ART AND DESIGN	6.0	13.3	7.0	-	-	-	-	-	26.3
CLASSICS	5.0	3.0	2.0	-	-	-	-	-	10.0
COMPARATIVE LIT	3.7	2.5	0.3	-	-	-	1.0	-	7.5
DRAMA	7.3	8.0	3.0	-	-	-	2.0	-	20.3
ECONOMICS	10.1	14.1	6.3	-	-	-	1.0	-	31.5
ENGLISH	23.0	26.0	9.0	-	-	-	1.0	-	59.0
GERMANIC LANGUAGES	3.5	4.0	1.0	-	-	-	-	-	8.5
HISTORY	11.0	16.3	7.0	-	-	-	1.0	-	35.3
LANGUAGE LABORATORY	-	-	-	-	-	-	1.0	-	1.0
MUSIC	12.3	7.3	3.0	1.0	1.0	-	1.0	-	25.6
PHILOSOPHY	5.0	8.0	4.0	-	-	-	-	-	17.0
POLITICAL SCIENCE	5.0	12.7	3.0	-	-	-	-	-	20.7
PSYCHOLOGY	3.5	7.2	6.0	-	-	-	0.5	-	17.2
RELIGIOUS STUDIES	1.0	3.0	1.3	-	-	-	-	-	5.3
ROMANCE LANGUAGES	9.0	16.5	6.0	-	-	-	1.0	-	32.5
SLAVIC LANGUAGES	1.5	6.0	2.3	-	-	-	-	-	9.8
SOCIOLOGY	12.0	15.0	7.0	1.0	-	1.0	1.0	-	37.0
TOTAL ARTS	127.6	170.9	70.9	2.0	1.0	1.0	14.5	1.0	388.9
TOTAL BUSINESS ADMINISTRATION AND COMMERCE	21.2	27.6	16.0	-	-	1.0	2.0	-	67.8
DEAN OF DENTISTRY	4.0	1.0	-	-	-	-	1.0	-	6.0
DENTAL HEALTH CARE	1.0	5.0	3.0	-	-	-	-	-	9.0
CLINICAL DENTAL SC	8.0	6.0	4.0	-	-	-	-	-	18.0
ORAL BIOLOGY	6.0	5.0	1.0	-	-	-	-	-	12.0
TOTAL DENTISTRY	19.0	17.0	8.0	-	-	-	1.0	-	45.0
DEAN OF EDUCATION	3.0	0.7	0.7	-	-	-	4.0	-	8.4
A-V MEDIA CENTRE	0.7	-	-	-	-	-	1.0	-	1.7
EDUCATION CLINIC	0.7	0.7	0.3	-	-	-	0.2	-	1.9
CURRICULUM LAB	0.5	-	-	-	-	1.0	-	-	1.5
FIELD EXPERIENCES	-	0.7	-	-	-	-	1.0	-	1.7
EDUCATIONAL ADMIN	14.7	4.3	-	-	-	-	-	-	19.0
EDUCATIONAL FOUND	7.3	8.7	5.0	-	-	-	-	-	21.0
EDUCATIONAL PSYCH	12.3	19.7	4.2	-	-	-	1.0	-	37.2
EDUCATION RESEARCH	2.0	-	-	-	-	-	-	-	2.0
ELEMENTARY ED	20.8	13.3	4.0	-	-	-	1.6	-	39.7
INDUSTRIAL AND VOCATIONAL ED	7.0	5.0	-	-	-	-	1.0	-	13.0
SECONDARY ED	12.7	11.3	5.0	-	-	-	0.2	-	29.2
TOTAL EDUCATION	81.7	64.4	19.2	-	-	1.0	10.0	-	176.3
DEAN OF ENG	1.5	0.5	-	-	-	-	1.0	-	3.0
CHEMICAL ENG	11.0	-	2.0	-	-	-	1.0	-	14.0
CIVIL ENG	19.0	7.0	2.0	-	-	-	-	-	28.0
ELECTRICAL ENG	19.0	6.0	-	-	-	-	1.0	-	26.0
MECHANICAL ENG	14.3	5.0	1.0	-	-	-	-	-	20.3
MINERAL ENG	9.0	3.0	1.0	-	-	-	-	-	13.0
TOTAL ENGINEERING	73.8	21.5	6.0	-	-	-	3.0	-	104.3
TOTAL GRADUATE STUDIES AND RESEARCH	1.6	-	-	-	-	-	2.0	-	3.6

THE SOURCE OF THESE STATISTICS IS THE OFFICE OF THE VICE-PRESIDENT (FINANCE AND ADMINISTRATION).

TABLE 5.1
BUDGETED 1979-80 F.T.E. ACADEMIC STAFF IN FACULTIES
AS AT JULY 1, 1979

DEPARTMENT	PROFESSOR	ASSOCIATE PROFESSOR	ASSISTANT PROFESSOR	LECTURER	LIBRARIAN	FACULTY SERVICE OFFICER	ADMIN. & PROFESSIONAL OFFICER	OTHER	TOTAL
TOTAL HOME ECONOMICS	8.0	11.0	5.0	-	-	-	1.0	-	25.0
INTERDISCIPLINARY STUDIES	0.7	-	-	-	-	-	-	-	0.7
BOREAL INSTITUTE	-	-	-	-	2.0	-	1.0	-	3.0
THEORETICAL PSYCH	1.8	-	-	-	-	-	1.0	-	2.8
MENTAL RETARDATION	0.7	-	-	-	-	-	-	-	0.7
COMMUNITY DEVELOPMENT	1.0	0.7	-	-	-	-	-	-	1.7
DEVONIAN BOTANIC GARDEN	-	-	-	-	-	-	0.4	-	0.4
E. EUROPEAN AND SOVIET STUDIES	0.7	1.0	-	-	-	-	-	-	1.7
TOTAL INTERDISCIPLINARY STUDIES	4.9	1.7	-	-	2.0	-	2.4	-	11.0
DEAN OF LAW	1.0	-	-	-	-	-	-	-	1.0
LAW	13.5	10.0	3.0	-	-	-	2.0	-	28.5
TOTAL LAW	14.5	10.0	3.0	-	-	-	2.0	-	29.5
TOTAL LIBRARY SCIENCE	1.0	5.7	3.0	-	-	-	-	-	9.7
DEAN OF MEDICINE	2.5	-	-	-	-	-	2.0	-	4.5
ANAESTHESIA	1.0	-	-	-	-	-	-	-	1.0
ANATOMY	2.0	1.0	5.0	1.0	-	-	-	-	9.0
BACTERIOLOGY	1.0	4.0	2.0	-	-	-	1.0	-	8.0
BIOCHEMISTRY	9.0	3.0	1.0	-	-	1.0	1.0	-	15.0
BIOMEDICAL ENG	1.5	2.0	-	-	-	-	-	-	3.5
HEALTH SERVICES ADMINISTRATION	2.3	2.3	-	-	-	-	-	-	4.6
COMMUNITY MEDICINE	1.0	0.3	1.0	-	-	-	-	-	2.3
FAMILY PRACTICE	1.0	2.0	1.0	-	-	-	-	-	4.0
SMALL ANIMAL PROGRAM	-	-	-	-	-	-	1.0	-	1.0
AUDIO VISUAL ED.	-	1.0	-	-	-	-	-	-	1.0
COMPUTER APPLICATIONS	0.5	-	-	-	-	1.0	-	-	1.5
IMMUNOLOGY	2.0	1.0	-	-	-	-	-	-	3.0
MEDICINE	16.0	8.5	8.3	-	-	-	2.0	-	34.8
OBSTETRICS AND GYNAECOLOGY	2.0	1.3	1.7	-	-	-	-	-	5.0
OPHTHALMOLOGY	3.0	-	-	-	-	-	1.0	-	4.0
PAEDIATRICS	5.0	7.0	-	-	-	-	1.0	-	13.0
PATHOLOGY	5.0	5.0	1.0	-	-	-	1.0	-	12.0
PATHOLOGY-M.L.S.	-	-	-	6.0	-	-	1.0	-	7.0
PHARMACOLOGY	6.0	3.3	2.0	-	-	-	-	-	11.3
PHYSIOLOGY	5.0	5.0	1.0	-	-	1.0	-	-	12.0
PSYCHIATRY	2.5	4.3	2.0	-	-	1.0	1.0	-	10.8
TEACHING & RESEARCH	1.0	-	-	-	-	-	-	-	1.0
SURGERY	9.0	2.5	1.5	-	-	1.0	1.0	-	15.0
TOTAL MEDICINE	78.3	53.5	27.5	7.0	-	5.0	13.0	-	184.3
TOTAL NURSING	1.7	13.0	12.0	3.0	-	-	1.0	-	30.7
TOTAL PHARMACY	10.0	6.0	4.0	-	-	1.0	2.0	-	23.0
DEAN OF PHYSICAL ED	2.0	-	-	-	-	-	2.0	-	4.0
MOVEMENT EDUCATION	1.7	4.0	3.3	-	-	-	-	-	9.0
PHYSICAL EDUCATION	11.0	10.0	5.6	-	-	-	1.0	-	27.6
RECREATION ADMIN	4.0	3.0	2.0	-	-	-	-	-	9.0
ATHLETIC SERVICES	-	2.0	1.4	-	-	-	-	-	3.4
TOTAL PHYSICAL EDUCATION AND RECREATION	18.7	19.0	12.3	-	-	-	3.0	-	53.0
DEAN OF REHAB MED	1.0	-	-	-	-	-	-	-	1.0
OCCUPATIONAL THERAPY	-	5.0	2.0	-	-	-	-	-	7.0
PHYSICAL THERAPY	-	5.0	3.0	-	-	-	-	-	8.0
SPEECH PATHOLOGY AND AUDIOLOGY	2.0	3.0	1.0	-	-	-	-	-	6.0
TOTAL REHABILITATION MEDICINE	3.0	13.0	6.0	-	-	-	-	-	22.0

THE SOURCE OF THESE STATISTICS IS THE OFFICE OF THE VICE-PRESIDENT (FINANCE AND ADMINISTRATION).

TABLE 5.:
BUDGETED 1979-80 F.T.E. ACADEMIC STAFF IN FACULTIES
AS AT JULY 1, 1979

DEPARTMENT	PROFESSOR	ASSOCIATE PROFESSOR	ASSISTANT PROFESSOR	LECTURER	LIBRARIAN	FACULTY SERVICE OFFICER	ADMIN. & PROFESSIONAL OFFICER	OTHER	TOTAL
TOTAL SAINT JEAN	1.0	10.8	6.0	-	1.0	-	-	-	18.8
DEAN OF SCIENCE	3.0	0.5	-	-	-	1.0	1.0	-	5.5
ANIMAL SERVICES	-	-	-	-	-	-	1.0	-	1.0
BOTANY	6.3	5.0	3.0	-	-	1.0	0.6	-	15.9
CHEMISTRY	24.1	11.0	3.0	-	-	5.0	2.0	-	45.1
COMPUTING SCIENCE	5.0	8.5	3.0	-	-	1.0	-	-	17.5
CONTROLLED ENVIRONMENT FACILITY	-	-	-	-	-	-	1.0	-	1.0
GENETICS	6.5	4.0	1.0	-	-	-	1.0	-	12.5
GEOGRAPHY	11.0	13.0	1.0	-	-	2.0	1.0	-	28.0
GEOLOGY	11.5	5.8	2.0	-	-	1.0	1.0	-	21.3
LINGUISTICS	2.7	2.0	2.0	-	-	-	-	-	6.7
MATHEMATICS	26.0	29.0	9.0	-	-	-	1.0	-	65.0
MICROBIOLOGY	4.3	3.0	1.0	-	-	1.0	-	-	9.3
PHYSICS	30.4	13.3	-	-	-	5.0	1.0	-	49.7
PSYCHOLOGY	7.0	3.0	2.0	-	-	1.0	1.0	-	14.0
UNIVERSITY PROFESSOR	1.0	-	-	-	-	-	-	-	1.0
ZOOLOGY	13.9	7.5	4.5	-	-	-	1.0	-	26.9
TOTAL SCIENCE	152.7	105.6	31.5	-	-	18.0	12.6	-	320.4
TOTAL FACULTIES	666.4	573.7	248.1	12.0	4.0	28.0	78.5	1.0	1 611.7

THE SOURCE OF THESE STATISTICS IS THE OFFICE OF THE VICE-PRESIDENT (FINANCE AND ADMINISTRATION).

TABLE 5.2
SUMMARY OF ACTUAL FULL-TIME EQUIVALENT STAFF

YEAR	--ACADEMIC* STAFF ON CAMPUS-- CONT	TEMP	P-T	TOTAL	PDF'S	GRAD ASS'T	NON-ACADEMIC STAFF ON CAMPUS CONT	TEMP	P-T	TOTAL	----TOTAL STAFF ON CAMPUS--- CONT	TEMP	P-T	TOTAL	ACAD STAFF ON LEAVE
OPERATING FUNDS															
1972-73	1 469.0	165.0	149.0	1 783.0	4.0	389.5	2 524.0	781.3	-	3 305.3	3 993.0	1 099.3	389.5	5 481.8	101.5
1973-74	1 493.0	155.0	152.0	1 800.0	4.0	374.0	2 407.0	269.0	333.0	3 009.0	3 900.0	428.0	859.0	5 187.0	103.6
1974-75	1 511.0	171.0	178.0	1 860.0	4.0	339.0	2 417.0	197.0	292.0	2 906.0	3 928.0	372.0	809.0	5 109.0	119.0
1975-76	1 512.0	205.7	167.1	1 884.8	-	323.9	2 722.8	55.5	262.0	3 040.3	4 234.8	261.2	753.0	5 249.0	161.3
1976-77	1 552.0	198.9	174.6	1 925.5	-	335.6	2 486.5	343.0	335.0	3 164.5	4 038.5	541.9	845.2	5 425.6	157.7
1977-78	1 617.2	180.8	180.5	1 978.5	-	335.1	2 526.5	346.8	356.8	3 239.1	4 143.7	527.6	872.4	5 543.7	165.2
1978-79	1 627.2	153.6	175.5	1 956.3	-	299.2	2 730.5	104.0	292.6	3 127.1	4 357.7	257.6	767.3	5 382.6	159.3
TRUST FUNDS**															
1972-73	-	135.8	-	135.8	153.5	151.0	-	232.3	-	232.3	-	521.6	151.0	672.6	-
1973-74	-	96.0	30.0	126.0	140.0	157.0	-	231.0	69.0	300.0	-	467.0	256.0	723.0	-
1974-75	-	63.0	52.0	115.0	130.0	146.0	-	194.0	58.0	252.0	-	387.0	256.0	643.0	-
1975-76	-	122.3	51.2	173.5	99.0	164.8	-	301.3	37.5	338.8	-	522.6	253.5	776.1	-
1976-77	-	147.2	49.3	196.5	105.0	154.2	-	199.5	97.1	296.6	-	451.7	300.6	752.3	-
1977-78	-	164.8	26.6	191.4	77.2	63.7	-	202.9	37.5	240.4	-	444.9	127.8	572.7	-
1978-79	-	179.5	9.5	189.0	96.0	30.0	-	231.0	58.5	289.5	-	506.5	98.0	604.5	-
TOTAL															
1972-73	1 469.0	449.8	-	1 918.8	157.5	540.5	2 524.0	1 013.6	-	3 537.6	3 993.0	1 620.9	540.5	6 154.4	101.5
1973-74	1 493.0	251.0	182.0	1 926.0	144.0	531.0	2 407.0	500.0	402.0	3 309.0	3 900.0	895.0	1 115.0	5 910.0	103.6
1974-75	1 511.0	234.0	230.0	1 975.0	134.0	485.0	2 417.0	391.0	350.0	3 158.0	3 928.0	759.0	1 065.0	5 752.0	119.0
1975-76	1 512.0	328.0	218.3	2 058.3	99.0	488.7	2 722.8	356.8	299.5	3 379.1	4 234.8	783.8	1 006.5	6 025.1	161.3
1976-77	1 552.0	346.1	223.9	2 122.0	105.0	489.8	2 486.5	524.5	432.1	3 461.1	4 038.5	993.6	1 145.8	6 177.9	157.7
1977-78	1 617.2	345.6	207.1	2 169.9	77.2	398.8	2 526.5	549.7	394.3	3 470.5	4 143.7	972.5	1 000.2	6 116.4	165.2
1978-79	1 627.2	333.1	185.0	2 145.3	96.0	329.2	2 730.5	335.0	351.1	3 416.6	4 357.7	764.1	865.3	5 987.1	159.3

---

*ACADEMIC INCLUDES: FACULTY, FACULTY SERVICE OFFICERS, ADMINISTRATIVE AND PROFESSIONAL OFFICERS, LIBRARIANS AND STUDENT COUNSELLORS.

**ALL STAFF EMPLOYED UNDER TRUST FUNDS ARE ASSUMED TO BE "TEMPORARY".

THE SOURCE OF THESE STATISTICS IS THE OFFICE OF THE ASSOCIATE VICE-PRESIDENT (ACADEMIC ADMINISTRATION).

TABLE 5.3

ACTUAL ON-CAMPUS F.T.E. ACADEMIC* STAFF PAID FROM OPERATING FUNDS

	1972-73	1973-74	1974-75	1975-76	1976-77	1977-78	1978-79
FACULTIES							
AGRICULTURE AND FORESTRY	69.4	74.8	77.5	81.3	82.8	87.7	94.2
ARTS	416.1	405.4	414.3	424.0	436.6	453.7	448.6
BUSINESS ADMINSTRATION AND COMMERCE	55.3	57.9	59.7	60.7	60.1	62.5	58.5
DENTISTRY	52.5	50.8	58.2	60.1	59.1	59.0	58.9
EDUCATION	168.5	175.2	183.0	190.0	193.3	195.9	183.8
ENGINEERING	88.3	86.8	91.8	89.6	89.8	95.5	103.2
EXTENSION (SHOWN IN PUBLIC SERVICE BELOW)							
GRADUATE STUDIES AND RESEARCH	4.3	5.3	7.1	9.8	7.0	4.3	4.6
HOME ECONOMICS	22.5	27.9	26.8	27.6	29.2	30.4	25.8
INTERDISCIPLINARY STUDIES	-	-	-	-	14.2	16.6	18.4
LAW	22.6	24.7	25.8	25.6	28.5	29.3	31.0
LIBRARY SCIENCE	8.0	8.7	7.8	9.1	9.9	9.5	9.0
MEDICINE	204.0	212.0	213.2	227.0	209.6	243.1	224.0
NURSING	25.2	31.1	30.8	29.7	35.4	32.6	32.6
PHARMACY	17.4	22.2	21.3	21.6	22.0	23.3	25.5
PHYSICAL EDUCATION AND RECREATION	42.0	45.3	52.9	51.9	60.1	57.9	60.8
REHABILITATION MEDICINE	24.3	22.8	25.9	23.4	20.9	21.5	22.5
SAINT JEAN	21.8	20.1	20.7	19.4	23.3	21.9	24.5
SCIENCE	308.2	306.4	322.5	310.9	324.5	313.7	305.4
TOTAL FACULTIES	1 550.4	1 577.2	1 639.3	1 661.7	1 706.3	1 758.4	1 731.3
SUPPORT DEPARTMENTS							
SPECIAL SESSIONS	2.0	2.0	2.0	2.0	2.0	1.0	1.0
INDIRECT INSTRUCTIONAL	13.0	13.0	16.8	15.0	11.7	9.8	10.8
LIBRARY	82.0	78.0	75.0	78.0	77.5	76.5	76.0
PHYSICAL PLANT	10.0	10.0	10.0	8.0	7.0	10.0	9.0
STUDENT SERVICES	28.6	25.5	24.6	23.1	17.4	19.8	19.5
PUBLIC SERVICE	22.0	20.0	19.0	17.0	21.3	19.9	20.8
ADMINISTRATION AND MISCELLANEOUS	68.0	67.3	66.0	73.0	74.3	74.4	78.1
ANCILLARY	7.0	7.0	7.0	7.0	8.0	9.0	9.8
TOTAL OUTSIDE FACULTIES	232.6	222.8	220.4	223.1	219.2	220.1	225.0
TOTAL ACADEMIC STAFF ON-CAMPUS	1 783.0	1 800.0	1 859.7	1 884.8	1 925.5	1 978.5	1 956.3

*ACADEMIC INCLUDES: FACULTY, FACULTY SERVICE OFFICERS, ADMINISTRATIVE AND PROFESSIONAL OFFICERS, LIBRARIANS AND STUDENT COUNSELLORS.

THE SOURCE OF THESE STATISTICS IS THE OFFICE OF THE ASSOCIATE VICE-PRESIDENT (ACADEMIC ADMINISTRATION).

TABLE 5.4
ACTUAL ON-CAMPUS F.T.E. NON-ACADEMIC STAFF PAID FROM OPERATING FUNDS

	1972-73	1973-74	1974-75	1975-76	1976-77	1977-78	1978-79
FACULTIES							
AGRICULTURE AND FORESTRY	137.3	119.0	119.5	115.5	114.6	118.0	113.0
ARTS	130.3	116.0	115.0	117.5	116.0	117.5	113.0
BUSINESS ADMINISTRATION AND COMMERCE	19.0	15.0	17.5	18.0	16.0	18.5	16.5
DENTISTRY	82.3	77.0	74.5	77.0	72.0	75.5	86.0
EDUCATION	90.3	78.0	83.3	88.0	87.5	92.5	92.0
ENGINEERING	90.1	81.0	79.5	85.1	86.5	87.6	83.5
EXTENSION (SHOWN IN PUBLIC SERVICE BELOW)							
GRADUATE STUDIES AND RESEARCH	11.0	12.0	11.0	15.5	13.5	12.5	12.5
HOME ECONOMICS	20.5	19.0	20.5	20.5	22.0	21.5	20.0
INTERDISCIPLINARY STUDIES	-	-	-	-	18.0	21.5	24.5
LAW	9.0	9.0	12.0	11.0	12.0	16.0	12.0
LIBRARY SCIENCE	3.5	2.0	3.0	3.0	4.0	3.5	4.0
MEDICINE	242.8	241.0	198.8	201.8	201.9	197.4	202.5
NURSING	7.3	6.0	6.0	6.0	6.0	6.0	6.0
PHARMACY	13.0	8.0	12.0	11.0	11.0	10.0	11.0
PHYSICAL EDUCATION AND RECREATION	32.0	31.0	33.5	38.0	59.5	66.0	70.0
REHABILITATION MEDICINE	8.0	5.0	5.5	4.0	5.0	6.0	6.0
SAINT JEAN	7.0	5.0	4.0	4.0	3.0	7.0	11.0
SCIENCE	338.3	270.0	262.9	271.5	262.4	259.3	257.0
TOTAL FACULTIES	1 241.7	1 094.0	1 058.5	1 087.4	1 110.9	1 136.3	1 140.5
SUPPORT DEPARTMENTS							
SPECIAL SESSIONS	3.0	3.0	3.0	3.0	3.0	4.0	4.0
INDIRECT INSTRUCTIONAL	146.5	163.0	168.3	167.5	180.5	186.8	199.0
LIBRARY	319.0	325.0	279.5	316.0	355.0	358.0	323.5
PHYSICAL PLANT	664.0	699.0	667.0	712.0	710.0	721.8	675.5
STUDENT SERVICES	45.0	47.0	44.5	44.0	37.0	33.0	31.0
PUBLIC SERVICE	52.0	55.0	48.0	60.0	60.5	64.0	66.0
ADMINISTRATION AND MISCELLANEOUS	362.0	337.0	336.0	335.5	336.5	349.5	330.5
ANCILLARY	472.1	286.0	300.0	315.0	371.0	377.7	357.1
TOTAL OUTSIDE FACULTIES	2 063.6	1 915.0	1 846.3	1 953.0	2 053.5	2 094.8	1 986.6
TOTAL NON-ACADEMIC STAFF ON-CAMPUS	3 305.3	3 009.0	2 904.8	3 040.4	3 164.4	3 231.1	3 127.1

THE SOURCE OF THESE STATISTICS IS THE OFFICE OF THE ASSOCIATE VICE-PRESIDENT (ACADEMIC ADMINISTRATION).

TABLE 5.5
ACTUAL FULL-TIME EQUIVALENT STAFF PAID FROM OPERATING FUNDS

DEPARTMENT	TEACHING FACULTY: CONTINUING ON-CAMPUS	TEACHING FACULTY: CONTINUING ON-LEAVE	TEACHING FACULTY: TEMPORARY	TEACHING FACULTY: PART-TIME	FACULTY SERVICE OFFICERS	APO'S, LIBRARIANS, COUNSELLORS	GRADUATE ASSISTANTS: TEACHING	GRADUATE ASSISTANTS: OTHER	NON-ACADEMIC STAFF
DEAN OF AGRICULTURE AND FORESTRY									
1970-71	1.3	-	-	-	-	-	-	-	2.0
1971-72	1.3	-	-	-	-	-	-	-	2.0
1972-73	1.3	-	-	-	-	-	-	-	2.0
1973-74	1.0	-	-	-	-	-	-	-	2.0
1974-75	1.0	-	-	-	-	-	-	-	2.0
1975-76	1.0	-	-	-	-	1.0	-	-	-
1976-77	2.0	-	-	-	-	1.0	-	-	2.0
1977-78	2.5	-	1.0	-	-	1.0	-	-	3.0
1978-79	2.5	-	1.0	-	-	1.0	-	-	3.0
AGRICULTURAL ENGINEERING									
1970-71	4.0	2.0	2.0	-	-	-	1.0	1.0	7.0
1971-72	5.0	1.0	1.0	0.6	-	-	1.0	1.5	7.0
1972-73	4.0	2.0	1.0	-	-	-	1.0	1.2	7.5
1973-74	5.0	1.0	1.7	-	-	-	1.0	1.0	7.0
1974-75	5.0	1.0	1.5	-	-	-	0.7	0.6	7.0
1975-76	6.0	1.0	0.4	-	-	-	0.8	0.3	7.0
1976-77	7.7	-	-	-	-	-	0.8	0.3	7.0
1977-78	6.2	1.0	-	-	-	-	1.0	0.3	8.0
1978-79	8.2	-	-	-	-	-	0.8	0.7	8.0
ANIMAL SCIENCE									
1970-71	9.7	1.0	1.0	-	-	-	1.2	-	43.0
1971-72	11.7	-	1.0	-	-	-	1.1	-	51.0
1972-73	11.7	1.0	-	-	-	-	0.8	-	46.5
1973-74	12.0	-	-	-	-	-	0.9	0.1	41.0
1974-75	12.0	1.0	1.0	-	-	-	1.2	0.3	42.0
1975-76	12.0	1.0	-	0.7	-	-	0.8	0.5	42.5
1976-77	13.0	1.0	-	0.5	-	-	0.8	0.8	41.5
1977-78	13.0	1.0	-	1.0	1.0	-	0.8	0.8	42.0
1978-79	13.0	1.0	-	0.7	1.0	1.0	0.6	1.1	43.0
ENTOMOLOGY									
1970-71	6.0	-	-	-	-	-	1.3	1.0	8.0
1971-72	6.0	-	-	0.5	-	-	1.7	1.0	12.0
1972-73	5.0	1.0	-	0.5	-	-	1.0	1.0	11.5
1973-74	5.0	1.0	2.0	-	-	-	1.7	1.0	12.0
1974-75	4.0	1.0	2.0	-	-	-	1.8	0.6	10.5
1975-76	6.0	-	-	-	-	1.0	2.0	1.3	10.0
1976-77	6.0	-	-	-	-	1.0	1.8	0.9	9.5
1977-78	6.0	-	-	-	-	1.0	1.8	0.9	12.0
1978-79	5.0	1.0	-	0.7	-	1.0	1.8	1.2	11.0
FOOD SCIENCE									
1970-71	5.0	1.0	-	0.5	-	-	2.0	0.7	9.0
1971-72	6.0	-	-	-	-	-	2.2	0.5	14.0
1972-73	5.0	-	1.0	-	-	-	1.7	0.3	11.5
1973-74	6.0	-	-	-	-	-	2.2	0.3	10.0
1974-75	5.0	1.0	2.0	-	-	-	1.7	0.3	9.0
1975-76	7.0	-	1.0	-	-	-	1.3	-	8.0
1976-77	7.0	-	-	-	-	-	2.0	-	9.0
1977-78	6.0	2.0	-	0.3	-	1.0	1.7	0.3	7.5
1978-79	8.0	-	-	0.3	-	1.0	2.0	-	7.0
FOREST SCIENCE									
1971-72	2.0	-	-	-	-	-	-	-	1.0
1972-73	4.0	-	-	-	-	-	-	-	1.3
1973-74	6.0	-	-	-	-	-	-	-	3.0
1974-75	8.0	-	-	0.3	-	-	-	-	4.0
1975-76	8.0	1.0	-	0.3	-	-	-	-	4.0
1976-77	7.0	-	-	-	-	-	0.3	-	3.0
1977-78	10.0	-	1.0	-	-	1.0	-	1.0	3.5
1978-79	11.0	-	-	-	-	1.0	1.0	-	3.0
PLANT SCIENCE									
1970-71	15.0	-	-	-	-	-	0.6	-	21.5
1971-72	15.0	-	-	-	-	-	1.0	0.3	26.0
1972-73	13.0	2.0	-	0.8	-	-	0.9	0.3	31.5
1973-74	14.0	1.0	1.0	-	-	-	0.5	0.3	21.0
1974-75	14.0	1.0	1.0	-	-	-	0.3	0.3	21.0
1975-76	14.0	-	1.0	-	-	-	0.7	0.7	21.0
1976-77	14.0	1.0	-	-	-	-	0.3	1.0	21.5
1977-78	12.0	3.0	1.0	-	-	1.0	0.4	1.1	21.0
1978-79	14.0	1.0	-	0.7	-	1.0	0.9	-	19.0
RURAL ECONOMY									
1970-71	11.0	0.7	0.7	-	-	1.0	1.3	2.0	11.0
1971-72	7.3	3.4	3.0	-	-	1.0	1.0	2.2	11.0
1972-73	9.0	2.7	3.0	0.5	-	1.0	1.3	1.7	11.0
1973-74	10.0	1.7	2.3	0.2	-	-	1.0	3.7	11.0
1974-75	10.7	3.0	0.5	0.3	-	-	0.5	1.7	11.0
1975-76	11.7	2.0	0.2	0.3	-	-	0.3	2.3	10.0
1976-77	8.7	4.3	2.0	1.2	-	1.0	1.0	2.6	9.0
1977-78	11.0	2.7	-	-	-	1.0	0.5	2.3	8.0
1978-79	9.9	4.0	-	0.5	-	1.0	0.5	2.2	7.0

THE SOURCE OF THESE STATISTICS IS THE OFFICE OF THE ASSOCIATE VICE-PRESIDENT (ACADEMIC ADMINISTRATION).

TABLE 5.5
ACTUAL FULL-TIME EQUIVALENT STAFF PAID FROM OPERATING FUNDS

DEPARTMENT	TEACHING FACULTY: CONTINUING ON-CAMPUS	TEACHING FACULTY: CONTINUING ON-LEAVE	TEACHING FACULTY: TEMPORARY	TEACHING FACULTY: PART-TIME	FACULTY SERVICE OFFICERS	APO'S, LIBRARIANS, COUNSELLORS	GRADUATE ASSISTANTS: TEACHING	GRADUATE ASSISTANTS: OTHER	NON-ACADEMIC STAFF
SOIL SCIENCE									
1970-71	7.6	-	-	-	-	-	0.3	0.7	13.0
1971-72	8.6	-	-	0.5	-	-	1.1	0.7	17.0
1972-73	8.6	-	-	-	-	-	0.6	0.7	14.5
1973-74	7.6	1.0	1.0	-	-	-	0.8	0.6	12.0
1974-75	7.0	1.7	2.0	0.2	-	-	0.9	0.3	13.0
1975-76	9.7	-	-	-	-	-	0.7	0.7	13.0
1976-77	9.7	-	-	-	-	1.0	1.6	0.8	12.1
1977-78	8.7	2.0	-	-	-	1.0	2.2	0.8	13.0
1978-79	9.7	1.0	-	-	-	1.0	2.0	0.8	12.0
TOTAL AGRICULTURE AND FORESTRY									
1970-71	59.6	4.7	3.7	0.5	-	1.0	7.7	5.3	114.5
1971-72	62.9	4.4	5.0	1.6	-	1.0	9.1	6.2	141.0
1972-73	61.5	8.7	5.0	1.8	-	1.0	7.3	5.2	137.3
1973-74	66.5	5.7	8.0	0.2	-	-	8.1	7.0	119.0
1974-75	66.7	9.7	10.0	0.8	-	-	7.1	4.1	119.5
1975-76	75.4	5.0	2.6	1.3	-	2.0	6.6	5.8	115.5
1976-77	75.1	6.3	2.0	1.7	-	4.0	8.6	6.4	114.6
1977-78	75.4	11.7	3.0	1.3	1.0	7.0	8.4	7.5	118.0
1978-79	81.3	8.0	1.0	2.9	1.0	8.0	9.6	6.0	113.0
DEAN OF ARTS									
1970-71	2.9	-	-	-	-	3.0	-	-	6.0
1971-72	2.9	-	-	-	-	2.0	-	-	7.0
1972-73	3.0	-	-	-	-	4.0	-	-	7.3
1973-74	3.5	-	-	-	-	3.0	-	-	9.0
1974-75	3.5	-	-	-	-	4.0	-	-	8.0
1975-76	3.5	-	-	-	-	*5.0	-	-	10.0
1976-77	4.0	-	1.0	-	-	4.0	-	-	7.0
1977-78	3.0	-	-	-	-	4.0	-	-	8.5
1978-79	3.0	-	1.0	-	-	4.0	-	-	8.0
ANTHROPOLOGY									
1970-71	7.7	1.0	3.0	-	-	-	5.1	1.4	3.5
1971-72	12.0	1.7	2.0	0.7	-	-	5.4	1.7	4.0
1972-73	13.0	1.0	1.0	0.5	-	-	4.7	1.2	3.5
1973-74	13.7	1.0	2.0	0.5	-	-	3.4	1.3	4.0
1974-75	15.7	-	1.0	0.7	-	-	4.0	1.3	3.0
1975-76	14.7	1.0	2.7	0.7	-	-	3.0	1.7	4.0
1976-77	10.7	5.0	6.7	0.5	-	-	3.6	2.4	4.0
1977-78	11.7	4.0	6.7	0.2	-	1.0	3.4	1.5	3.0
1978-79	13.4	3.0	4.0	0.6	-	1.0	2.8	2.0	3.0
ART AND DESIGN									
1970-71	21.3	-	4.0	2.3	-	-	1.3	1.7	10.5
1971-72	20.0	2.0	7.0	1.3	-	-	1.3	1.0	14.0
1972-73	23.3	1.0	4.0	4.0	-	-	1.3	1.3	24.0
1973-74	22.3	2.0	6.0	0.7	-	1.0	1.3	1.3	16.0
1974-75	19.3	5.0	8.3	2.7	-	1.0	1.3	1.3	17.0
1975-76	20.3	4.0	8.0	3.8	-	-	1.5	2.0	15.0
1976-77	22.3	2.0	8.0	3.3	-	-	1.0	1.8	15.5
1977-78	22.7	4.3	7.0	2.7	-	-	1.7	1.5	15.0
1978-79	21.3	5.0	7.0	3.8	-	-	1.3	1.8	15.0
CLASSICS									
1970-71	9.6	1.0	2.0	0.3	-	-	1.3	1.8	2.5
1971-72	11.6	-	-	-	-	-	1.3	0.7	1.0
1972-73	9.0	3.0	1.0	0.7	-	-	0.7	1.0	2.0
1973-74	11.0	-	-	-	-	-	1.3	0.7	2.0
1974-75	10.0	-	1.0	-	-	-	1.6	0.7	2.0
1975-76	8.0	1.0	3.0	-	-	-	1.3	0.6	2.0
1976-77	7.0	3.0	3.3	-	-	-	1.0	1.0	2.0
1977-78	9.0	1.0	3.0	-	-	-	1.2	0.3	2.0
1978-79	9.0	-	2.0	0.7	-	-	0.9	0.5	2.0
COMPARATIVE LITERATURE									
1970-71	2.6	-	-	-	-	-	3.0	2.0	1.0
1971-72	3.2	1.3	1.0	-	-	-	-	2.4	2.0
1972-73	4.3	0.7	1.0	-	-	-	3.0	3.4	2.0
1973-74	5.0	-	-	0.2	-	-	2.8	2.7	3.0
1974-75	4.3	2.0	0.5	0.5	-	-	3.0	2.4	2.0
1975-76	4.3	2.0	-	0.3	-	-	2.2	2.4	2.0
1976-77	4.8	1.0	-	0.5	-	-	2.8	2.9	2.5
1977-78	6.0	0.5	0.7	0.3	-	1.0	2.8	2.4	2.5
1978-79	5.5	1.0	1.0	0.3	-	1.0	2.3	2.2	2.0
DRAMA									
1970-71	15.0	1.0	3.0	0.6	-	1.0	2.0	1.7	11.0
1971-72	17.0	-	2.0	1.7	-	1.0	1.0	2.3	9.0
1972-73	16.0	1.0	2.0	0.8	-	2.0	2.1	1.9	11.5
1973-74	15.0	1.0	2.0	2.2	-	2.0	2.3	2.1	9.0
1974-75	15.0	1.0	3.0	2.2	-	2.0	1.7	1.8	11.0
1975-76	14.0	4.0	5.0	1.4	-	1.0	2.0	1.7	11.0
1976-77	11.5	5.0	8.0	1.6	-	2.0	1.5	1.8	12.0
1977-78	14.3	3.0	6.0	1.8	-	2.0	1.7	1.8	9.5
1978-79	15.3	2.0	4.0	3.1	-	2.0	1.4	2.2	9.0

*INCLUDES UNIVERSITY COLLECTIONS.
THE SOURCE OF THESE STATISTICS IS THE OFFICE OF THE ASSOCIATE VICE-PRESIDENT (ACADEMIC ADMINISTRATION).

TABLE 5.5
ACTUAL FULL-TIME EQUIVALENT STAFF PAID FROM OPERATING FUNDS

DEPARTMENT	TEACHING FACULTY: CONTINUING ON-CAMPUS	TEACHING FACULTY: CONTINUING ON-LEAVE	TEACHING FACULTY: TEMPORARY	TEACHING FACULTY: PART-TIME	FACULTY SERVICE OFFICERS	APO'S, LIBRARIANS, COUNSELLORS	GRADUATE ASSISTANTS: TEACHING	GRADUATE ASSISTANTS: OTHER	NON-ACADEMIC STAFF
ECONOMICS									
1970-71	23.3	1.0	2.0	1.8	-	-	8.3	2.3	5.0
1971-72	20.0	4.3	4.0	2.4	-	0.5	8.8	2.3	5.0
1972-73	21.0	4.3	2.0	2.5	-	-	6.7	2.2	6.0
1973-74	21.5	3.3	1.0	2.9	-	0.5	5.8	2.5	5.0
1974-75	21.3	2.0	2.0	2.1	-	0.5	4.7	2.5	5.0
1975-76	22.0	4.0	1.0	2.6	-	1.0	4.9	2.8	5.0
1976-77	24.8	3.3	3.0	4.2	-	1.0	5.0	2.4	5.0
1977-78	24.7	4.6	3.0	2.5	-	1.0	5.6	2.5	6.0
1978-79	25.8	5.0	3.0	2.7	-	1.0	5.4	2.0	6.0
ENGLISH									
1970-71	56.1	7.0	19.0	1.7	-	1.0	17.3	5.0	9.0
1971-72	58.6	3.0	13.0	1.0	-	1.0	12.3	4.7	9.0
1972-73	52.5	7.7	13.0	0.3	-	1.0	4.0	3.0	8.0
1973-74	[illegible]	[illegible]	[illegible]	[illegible]	-	[illegible]	[illegible]	[illegible]	[illegible]
1974-75	49.1	8.0	12.0	[illegible]	-	[illegible]	[illegible]	[illegible]	[illegible]
1975-76	51.8	6.3	14.0	5.7	-	1.0	2.0	2.4	7.0
1976-77	49.1	10.0	20.0	0.7	-	1.0	4.0	2.8	6.0
1977-78	50.0	9.0	20.0	3.2	-	1.0	3.6	3.0	9.0
1978-79	53.0	6.0	11.0	7.0	-	1.0	2.0	2.8	10.0
ENGLISH LANGUAGE SERVICE									
1970-71	3.0	-	-	0.7	-	0.3	-	1.0	1.0
1971-72	3.0	-	2.0	0.6	-	-	0.7	-	1.0
1972-73	1.5	-	3.0	0.5	-	-	-	-	-
GERMANIC LANGUAGES									
1970-71	8.0	-	-	2.0	-	-	3.0	0.3	3.0
1971-72	7.0	2.0	3.0	1.0	-	-	3.7	0.3	3.0
1972-73	6.0	2.0	3.0	1.2	-	-	3.0	0.3	3.0
1973-74	6.5	1.0	3.0	1.5	-	-	2.3	0.6	3.0
1974-75	8.5	-	2.0	1.5	-	-	1.3	0.6	2.0
1975-76	6.5	2.0	4.0	2.3	-	-	1.0	0.7	2.0
1976-77	6.5	2.0	2.0	4.1	-	-	2.0	0.3	2.0
1977-78	8.5	-	0.3	3.7	-	-	2.6	0.8	2.0
1978-79	6.5	2.0	4.0	1.4	-	-	2.0	0.8	2.0
HISTORY									
1970-71	24.5	6.0	8.0	0.7	-	-	8.5	2.2	3.0
1971-72	28.2	3.0	6.0	-	-	-	8.2	1.7	4.0
1972-73	24.2	6.0	8.0	1.7	-	-	6.7	1.1	4.0
1973-74	28.0	3.0	5.0	0.7	-	-	5.9	1.1	3.0
1974-75	28.5	3.0	5.0	1.2	-	-	4.2	1.1	3.0
1975-76	25.5	4.0	5.0	1.8	-	1.0	4.6	1.3	3.0
1976-77	24.0	9.0	8.0	1.1	-	1.0	3.1	2.2	3.0
1977-78	26.7	5.3	10.3	0.8	-	1.0	3.4	2.5	3.5
1978-79	29.7	4.3	7.8	1.0	-	1.0	3.3	1.0	3.0
LANGUAGE LABORATORY									
1978-79	-	-	-	-	-	1.0	-	-	5.0
MUSIC									
1970-71	18.6	-	-	2.5	-	-	2.8	2.1	5.5
1971-72	17.3	3.3	2.0	3.4	-	-	1.9	2.2	5.0
1972-73	16.7	3.0	3.0	4.0	-	2.0	1.6	1.9	3.0
1973-74	17.3	2.0	2.0	4.3	-	2.0	1.4	2.0	5.0
1974-75	18.1	-	2.0	5.7	-	2.0	1.4	2.0	6.0
1975-76	21.1	3.0	2.0	4.7	-	1.0	1.2	2.7	4.0
1976-77	20.6	1.0	1.0	5.3	-	2.0	1.3	2.4	4.5
1977-78	21.1	3.0	1.0	4.5	-	2.0	1.4	2.5	5.5
1978-79	21.6	2.0	1.0	4.6	-	1.1	1.1	2.4	6.0
PHILOSOPHY									
1970-71	20.0	3.0	4.0	0.6	-	-	6.3	1.3	5.0
1971-72	17.0	3.0	6.0	0.4	-	-	6.0	1.0	5.0
1972-73	15.0	6.0	7.0	3.5	-	-	4.6	1.0	5.0
1973-74	16.0	3.0	3.0	1.7	-	-	5.1	1.3	3.0
1974-75	16.0	2.0	4.0	-	-	-	2.7	1.3	3.0
1975-76	13.0	3.0	5.0	-	-	-	3.3	1.1	3.0
1976-77	12.0	6.0	5.3	-	-	-	2.4	1.0	3.0
1977-78	15.0	2.0	2.0	0.3	-	-	1.1	1.0	3.0
1978-79	15.0	2.0	1.0	-	-	-	2.0	1.3	3.0
POLITICAL SCIENCE									
1970-71	18.7	2.0	2.0	1.3	-	1.0	9.8	3.0	8.0
1971-72	20.3	2.0	1.0	0.5	-	1.0	8.8	1.1	7.0
1972-73	20.0	1.0	3.0	1.3	-	-	7.1	3.7	7.0
1973-74	17.7	3.0	3.0	-	-	-	5.9	2.9	7.0
1974-75	18.0	2.7	3.5	-	-	-	5.3	2.7	6.0
1975-76	16.0	4.7	5.4	-	-	-	3.4	1.3	7.5
1976-77	18.0	3.0	3.3	1.2	-	-	4.5	1.6	8.0
1977-78	18.0	3.7	3.8	1.5	-	-	4.4	1.7	8.0
1978-79	16.7	5.0	3.6	0.5	-	-	3.1	1.2	6.0

THE SOURCE OF THESE STATISTICS IS THE OFFICE OF THE ASSOCIATE VICE-PRESIDENT (ACADEMIC ADMINISTRATION).

TABLE 5.5
ACTUAL FULL-TIME EQUIVALENT STAFF PAID FROM OPERATING FUNDS

DEPARTMENT	TEACHING FACULTY: CONTINUING ON-CAMPUS	TEACHING FACULTY: CONTINUING ON-LEAVE	TEACHING FACULTY: TEMPORARY	TEACHING FACULTY: PART-TIME	FACULTY SERVICE OFFICERS	APO'S, LIBRARIANS, COUNSELLORS	GRADUATE ASSISTANTS: TEACHING	GRADUATE ASSISTANTS: OTHER	NON-ACADEMIC STAFF
PSYCHOLOGY									
1970-71	19.5	3.0	4.0	4.2	-	1.0	16.0	4.8	14.0
1971-72	21.6	3.0	4.0	2.7	-	1.0	14.4	3.8	24.0
1972-73	22.2	2.0	3.0	2.5	-	1.0	10.6	3.7	20.0
1973-74	22.0	0.5	2.0	3.3	-	1.0	9.3	3.0	15.0
1974-75	22.0	2.0	1.0	2.3	-	1.0	9.6	3.0	15.0
1975-76	23.4	2.0	1.0	1.2	-	1.0	9.2	2.0	14.5
1976-77	24.2	2.5	1.0	0.3	-	1.0	10.1	1.9	15.0
1977-78	25.5	1.5	1.0	1.0	1.0	1.0	9.1	1.5	15.0
1978-79	24.0	2.0	1.0	2.0	1.0	1.0	6.9	2.1	14.0
RELIGIOUS STUDIES									
1973-74	2.0	-	2.0	0.7	-	-	-	-	1.0
1974-75	4.0	-	1.0	-	-	-	-	-	1.0
1975-76	3.0	1.0	1.3	1.0	-	-	-	-	1.0
1976-77	3.0	1.0	1.3	1.0	-	-	-	-	1.0
1977-78	5.0	-	0.3	0.3	-	-	-	-	1.0
1978-79	4.3	1.0	1.0	0.3	-	-	-	-	1.0
ROMANCE LANGUAGES									
1970-71	30.6	2.0	4.0	0.7	-	-	10.4	2.7	10.5
1971-72	25.6	7.0	13.0	2.9	-	1.0	11.0	2.3	10.0
1972-73	25.0	6.3	7.0	2.3	-	1.0	9.3	2.4	10.0
1973-74	27.0	4.0	6.0	1.3	-	1.0	8.9	2.0	9.0
1974-75	26.0	4.0	4.2	6.7	-	1.0	6.1	2.0	9.0
1975-76	26.7	4.0	4.2	7.1	-	1.0	5.7	2.7	9.0
1976-77	28.2	2.0	5.0	3.0	-	1.0	7.4	1.9	9.5
1977-78	28.2	3.0	8.0	4.2	-	2.0	5.3	2.3	6.6
1978-79	30.2	2.0	8.0	3.0	-	1.0	3.0	2.2	3.0
SLAVIC LANGUAGES									
1970-71	9.0	1.0	3.0	-	-	-	2.3	2.3	2.0
1971-72	10.0	0.7	2.0	-	-	-	3.3	1.3	2.0
1972-73	9.0	-	3.0	-	-	-	3.2	3.0	2.0
1973-74	7.5	-	2.0	-	-	-	2.9	2.0	2.0
1974-75	8.0	2.0	2.5	-	-	-	2.6	2.0	2.0
1975-76	9.5	-	1.0	-	-	-	2.6	1.6	2.0
1976-77	8.8	1.0	-	1.3	-	-	2.0	1.6	2.0
1977-78	8.3	1.5	-	1.0	-	-	2.3	1.8	2.4
1978-79	7.5	2.0	1.0	1.3	-	-	2.3	1.6	2.0
SOCIOLOGY									
1970-71	27.0	1.3	2.7	1.8	-	2.0	9.6	7.3	13.0
1971-72	25.9	3.3	5.0	1.0	-	2.0	8.1	2.7	13.0
1972-73	28.2	2.0	2.0	2.4	-	2.0	8.4	3.1	12.0
1973-74	28.9	1.0	1.0	2.3	-	2.0	9.3	2.7	13.0
1974-75	24.6	5.0	2.3	4.2	-	2.0	8.4	2.7	13.0
1975-76	26.7	7.3	3.0	2.8	-	2.0	6.4	3.1	15.5
1976-77	30.8	4.0	2.0	4.3	1.0	1.0	6.7	3.9	14.0
1977-78	30.8	5.0	2.0	3.1	1.0	1.0	8.4	4.2	15.0
1978-79	28.2	6.3	2.0	4.8	1.0	1.0	6.9	3.5	13.0
WESTERN BOARD OF MUSIC									
1970-71	SHOWN IN MUSIC								
1971-72	SHOWN IN MUSIC								
1972-73	SHOWN IN MUSIC								
1973-74	0.3	-	-	-	-	-	-	-	-
1974-75	0.5	-	-	-	-	-	-	-	-
1975-76	SHOWN IN MUSIC								
TOTAL ARTS									
1970-71	317.4	29.3	60.7	21.0	-	9.0	107.4	40.8	113.5
1971-72	321.2	39.6	73.0	19.6	-	9.5	96.2	31.5	125.0
1972-73	309.9	47.0	66.0	27.8	-	13.0	77.0	34.2	130.3
1973-74	320.3	29.8	48.0	23.6	-	13.5	74.2	30.4	116.0
1974-75	312.6	39.7	55.3	32.9	-	14.5	60.8	29.5	115.0
1975-76	310.0	53.3	65.6	35.4	-	18.0	54.3	30.1	117.5
1976-77	310.3	60.8	78.9	32.4	1.0	14.0	58.4	31.8	116.0
1977-78	328.5	51.4	75.1	31.1	2.0	17.0	58.0	31.3	117.5
1978-79	330.0	50.6	63.4	37.1	2.0	16.1	46.7	29.6	113.0
TOTAL BUSINESS ADMINISTRATION AND COMMERCE									
1970-71	34.0	5.0	17.0	0.7	-	-	8.0	5.3	13.0
1971-72	40.0	3.0	13.0	0.5	-	-	7.7	4.9	14.0
1972-73	45.5	4.0	6.0	2.8	-	1.0	8.1	5.1	19.0
1973-74	47.4	8.8	5.0	4.5	-	1.0	7.4	4.8	15.0
1974-75	43.7	11.3	9.0	6.0	-	1.0	5.7	3.3	17.5
1975-76	44.0	9.7	9.0	6.7	-	1.0	6.1	3.3	18.0
1976-77	41.2	8.0	12.0	5.9	-	1.0	5.1	3.4	16.0
1977-78	42.6	7.2	11.0	6.9	1.0	1.0	5.6	3.3	18.5
1978-79	42.8	9.0	7.0	7.7	1.0	-	2.5	1.2	16.5

THE SOURCE OF THESE STATISTICS IS THE OFFICE OF THE ASSOCIATE VICE-PRESIDENT (ACADEMIC ADMINISTRATION).

TABLE 5.5
ACTUAL FULL-TIME EQUIVALENT STAFF PAID FROM OPERATING FUNDS

DEPARTMENT	TEACHING FACULTY: CONTINUING ON-CAMPUS	TEACHING FACULTY: CONTINUING ON-LEAVE	TEACHING FACULTY: TEMPORARY	TEACHING FACULTY: PART-TIME	FACULTY SERVICE OFFICERS	APO'S, LIBRARIANS, COUNSELLORS	GRADUATE ASSISTANTS: TEACHING	GRADUATE ASSISTANTS: OTHER	NON-ACADEMIC STAFF
DEAN OF DENTISTRY									
1972-73	1.0	-	-	-	-	1.0	-	-	N/A
1973-74	1.0	-	-	-	-	1.0	-	-	1.0
1974-75	1.0	-	-	-	-	1.0	-	-	N/A
1975-76	1.0	-	-	-	-	1.0	-	-	N/A
1976-77	1.0	-	-	-	-	1.0	-	-	1.0
1977-78	1.7	-	-	-	-	1.0	-	-	21.0
1978-79	4.0	-	-	0.1	-	1.0	0.7	0.3	22.0
DENTAL HEALTH CARE									
1977-78	8.0	-	-	5.9	-	-	-	-	9.5
1978-79	7.0	1.0	-	6.1	-	-	-	-	12.0
DENTAL CLINICAL SCIENCES									
1977-78	14.3	1.0	1.0	14.6	-	-	0.7	0.5	36.0
1978-79	15.0	-	1.0	13.5	-	-	-	-	41.0
ORAL BIOLOGY									
1977-78	9.0	1.0	1.0	0.5	-	-	-	-	9.0
1978-79	11.0	-	-	0.2	-	-	-	-	10.5
DENTAL HYGIENE									
1972-73	4.0	-	-	3.1	-	-	-	-	3.0
1973-74	6.2	-	-	4.0	-	-	-	-	2.0
1974-75	6.2	-	-	5.1	-	-	-	-	3.0
1975-76	2.2	-	-	10.1	-	-	-	-	3.0
1976-77	3.2	-	-	9.9	-	-	-	-	3.0
DENTISTRY									
1972-73	28.0	-	2.0	13.4	-	-	-	0.3	N/A
1973-74	27.0	1.0	-	11.6	-	-	0.3	-	74.0
1974-75	29.6	3.4	-	15.3	-	-	0.3	-	N/A
1975-76	29.0	2.0	-	16.8	-	-	0.7	-	N/A
1976-77	28.0	1.0	-	16.0	-	-	0.7	-	68.0
TOTAL DENTISTRY									
1970-71	33.0	5.0	-	17.1	-	-	0.7	-	68.0
1971-72	32.0	4.0	1.0	16.3	-	1.0	0.8	0.3	71.0
1972-73	33.0	-	2.0	16.5	-	1.0	-	0.3	79.3
1973-74	34.2	1.0	-	15.6	-	1.0	0.3	-	77.0
1974-75	36.8	3.4	-	20.4	-	1.0	0.3	-	71.5
1975-76	32.2	2.0	-	26.9	-	1.0	0.7	-	74.0
1976-77	32.2	1.0	-	25.9	-	1.0	0.7	-	72.0
1977-78	35.0	2.0	2.0	21.0	-	1.0	0.7	0.5	75.5
1978-79	37.0	1.0	1.0	19.9	-	1.0	0.7	0.3	86.0
DEAN OF EDUCATION									
1970-71	3.6	-	-	-	-	2.0	-	-	14.0
1971-72	3.7	-	-	-	-	2.0	-	-	16.0
1972-73	2.5	-	-	-	-	2.0	-	-	17.5
1973-74	3.5	-	-	-	-	3.0	-	-	11.0
1974-75	3.5	-	-	-	-	3.0	-	-	13.0
1975-76	2.8	-	-	-	-	3.0	-	-	13.5
1976-77	2.8	-	-	1.0	-	3.0	-	-	13.5
1977-78	4.4	-	-	1.3	-	4.0	-	-	17.0
1978-79	2.7	1.0	-	0.8	-	4.0	-	-	13.5
AUDIO-VISUAL MEDIA CENTRE									
1970-71	-	-	-	-	-	-	-	-	13.0
1971-72	0.7	-	-	-	-	-	-	-	13.0
1972-73	0.7	-	-	-	-	-	-	-	15.0
1973-74	0.7	-	1.0	-	-	-	-	-	13.0
1974-75	0.7	-	-	-	-	-	-	-	13.0
1975-76	0.7	-	-	-	-	-	-	-	13.0
1976-77	-	0.7	-	-	-	1.0	-	-	14.0
1977-78	0.7	-	-	-	-	1.0	-	-	15.0
1978-79	-	-	-	-	-	1.0	-	-	15.0
EDUCATION CLINIC									
1970-71	1.3	-	-	-	-	-	-	-	4.0
1971-72	0.7	-	-	-	-	-	-	-	4.0
1972-73	0.7	-	-	-	-	-	-	-	4.0
1973-74	0.7	-	-	-	-	-	-	-	3.0
1974-75	0.7	-	-	0.1	-	-	-	-	5.0
1975-76	0.7	-	-	-	-	-	-	-	5.0
1976-77	0.7	-	-	-	-	-	-	-	5.0
1977-78	1.6	-	-	0.5	-	-	-	-	5.0
1978-79	1.7	-	-	0.5	-	0.2	-	-	5.0

THE SOURCE OF THESE STATISTICS IS THE OFFICE OF THE ASSOCIATE VICE-PRESIDENT (ACADEMIC ADMINISTRATION).

TABLE 5.5
ACTUAL FULL-TIME EQUIVALENT STAFF PAID FROM OPERATING FUNDS

DEPARTMENT	TEACHING FACULTY: CONTINUING ON-CAMPUS	TEACHING FACULTY: CONTINUING ON-LEAVE	TEACHING FACULTY: TEMPORARY	TEACHING FACULTY: PART-TIME	FACULTY SERVICE OFFICERS	APO'S, LIBRARIANS, COUNSELLORS	GRADUATE ASSISTANTS: TEACHING	GRADUATE ASSISTANTS: OTHER	NON-ACADEMIC STAFF
CURRICULUM LABORATORY									
1970-71	-	-	1.0	-	-	-	-	-	2.0
1971-72	0.7	-	-	-	-	-	-	-	3.0
1972-73	0.7	-	-	-	-	-	-	-	3.0
1973-74	0.3	-	-	-	-	-	-	-	3.0
1974-75	0.3	-	-	-	-	-	-	-	4.0
1975-76	0.3	-	-	-	-	-	-	-	4.0
1976-77	0.3	-	-	-	-	-	-	-	3.0
1977-78	0.5	-	-	-	1.0	-	-	-	3.0
1978-79	0.5	-	-	-	1.0	-	-	-	3.0
FIELD EXPERIENCES									
1970-71	2.1	-	-	-	-	-	-	-	3.0
1971-72	2.1	-	-	-	-	-	-	-	3.0
1972-73	0.7	-	-	-	-	-	-	-	3.0
1973-74	0.7	-	-	-	-	-	-	-	3.0
1974-75	0.7	-	-	-	-	-	-	-	3.0
1975-76	0.7	-	-	-	-	-	-	-	3.0
1976-77	0.7	-	-	-	-	-	-	-	3.5
1977-78	-	-	-	-	-	-	-	-	4.0
1978-79	0.7	-	-	-	-	1.0	-	-	2.0
EXTENDED PRACTICUM									
1975-76	2.0	-	12.5	-	-	-	-	-	1.0
1978-79	-	-	-	-	-	-	-	-	2.0
EDUCATIONAL ADMINISTRATION									
1970-71	15.5	3.0	2.0	-	-	-	12.6	4.7	7.5
1971-72	16.4	3.0	2.0	2.3	-	-	12.9	1.3	8.0
1972-73	15.5	2.0	4.0	1.0	-	-	11.8	4.0	7.0
1973-74	15.5	2.0	3.0	1.0	-	-	10.7	5.0	6.0
1974-75	15.9	1.0	3.0	2.4	-	-	12.4	4.5	6.0
1975-76	16.3	3.0	4.0	1.8	-	-	12.7	4.3	7.0
1976-77	19.3	1.0	3.0	0.7	-	-	12.9	2.5	6.5
1977-78	20.6	-	4.0	-	-	-	11.5	3.3	7.5
1978-79	16.0	3.0	2.0	0.7	-	-	12.4	2.9	8.5
EDUCATIONAL FOUNDATIONS									
1970-71	17.1	1.0	3.6	0.7	-	-	3.7	2.7	5.0
1971-72	17.7	2.3	3.0	2.0	-	-	3.7	2.0	2.0
1972-73	15.0	4.0	2.0	1.8	-	-	5.8	2.3	2.0
1973-74	16.3	2.0	1.0	3.8	-	-	4.2	2.2	4.0
1974-75	18.6	1.0	1.7	1.3	-	-	2.7	2.1	4.0
1975-76	18.7	2.0	1.0	1.7	-	-	5.0	1.4	4.0
1976-77	17.8	3.0	4.0	3.8	-	-	5.1	1.3	4.0
1977-78	18.0	2.0	6.0	3.0	-	-	6.4	1.3	4.0
1978-79	19.3	1.7	1.0	3.2	-	-	5.2	1.1	4.0
EDUCATIONAL PSYCHOLOGY									
1970-71	30.9	1.0	2.0	2.7	-	-	14.9	5.4	9.0
1971-72	31.9	2.0	5.0	4.5	-	-	12.5	6.6	9.0
1972-73	32.5	4.0	1.0	3.5	-	-	13.1	7.3	9.0
1973-74	31.8	1.0	5.0	1.4	-	1.0	12.4	7.0	8.0
1974-75	30.7	4.0	2.0	5.9	-	1.0	14.4	6.4	7.0
1975-76	31.3	3.0	4.0	2.3	-	1.0	13.0	4.6	8.5
1976-77	32.5	2.0	3.0	6.3	-	1.0	13.2	5.5	8.5
1977-78	32.2	4.0	2.0	4.7	-	1.0	12.2	5.7	7.0
1978-79	33.2	2.0	-	3.6	-	1.0	11.1	5.2	7.0
EDUCATION RESEARCH									
1970-71	2.0	-	1.0	-	-	-	-	2.3	11.0
1971-72	2.4	-	1.0	0.2	-	-	-	1.7	13.0
1972-73	2.7	-	-	-	-	-	-	2.3	11.0
1973-74	2.7	-	-	-	-	-	-	2.0	10.0
1974-75	2.7	-	-	-	-	-	1.4	1.7	10.8
1975-76	1.7	-	-	-	-	-	1.0	-	11.5
1976-77	2.0	0.3	-	-	-	-	1.7	-	11.5
1977-78	2.3	-	-	-	-	-	1.3	-	13.0
1978-79	2.0	-	-	-	-	-	1.3	-	14.0
ELEMENTARY EDUCATION									
1970-71	27.8	4.3	8.0	2.9	-	1.6	8.0	2.7	7.0
1971-72	35.0	1.7	3.0	3.0	-	1.7	6.7	-	9.0
1972-73	33.3	4.6	6.0	2.5	-	1.7	6.3	3.0	9.5
1973-74	32.9	3.7	4.0	2.8	-	1.7	8.4	3.0	8.0
1974-75	35.6	3.0	2.0	4.7	-	1.7	5.5	2.6	6.5
1975-76	33.9	4.0	3.0	4.0	-	1.7	7.6	2.5	6.5
1976-77	34.6	4.3	6.0	3.7	-	1.7	6.3	2.6	6.5
1977-78	33.9	5.7	4.0	4.9	-	1.7	8.7	1.2	5.5
1978-79	36.1	2.0	6.0	3.0	-	1.6	5.5	1.9	6.5

THE SOURCE OF THESE STATISTICS IS THE OFFICE OF THE ASSOCIATE VICE-PRESIDENT (ACADEMIC ADMINISTRATION).

TABLE 5.5
ACTUAL FULL-TIME EQUIVALENT STAFF PAID FROM OPERATING FUNDS

DEPARTMENT	TEACHING FACULTY: CONTINUING ON-CAMPUS	TEACHING FACULTY: CONTINUING ON-LEAVE	TEACHING FACULTY: TEMPORARY	TEACHING FACULTY: PART-TIME	FACULTY SERVICE OFFICERS	APO'S, LIBRARIANS, COUNSELLORS	GRADUATE ASSISTANTS: TEACHING	GRADUATE ASSISTANTS: OTHER	NON-ACADEMIC STAFF
INDUSTRIAL AND VOCATIONAL EDUCATION									
1970-71	12.3	2.0	1.0	-	-	1.0	1.7	1.3	5.5
1971-72	11.0	2.0	2.0	0.5	-	1.0	0.7	1.7	7.0
1972-73	8.7	4.0	2.0	-	-	1.0	0.7	1.7	6.0
1973-74	10.7	1.0	2.0	0.7	-	1.0	0.3	1.7	6.0
1974-75	10.7	1.0	3.0	0.7	-	1.0	0.7	1.4	7.0
1975-76	9.7	3.0	2.5	0.3	-	1.0	0.2	0.2	7.0
1976-77	10.5	1.7	-	3.0	-	1.0	2.7	0.3	7.5
1977-78	10.7	2.0	-	2.0	-	1.0	3.4	0.6	7.0
1978-79	11.0	1.0	-	1.3	-	1.0	1.3	0.8	6.0
SECONDARY EDUCATION									
1970-71	22.4	1.4	3.0	0.5	-	0.4	13.3	1.7	3.0
1971-72	24.1	1.0	3.0	0.3	-	0.3	11.1	2.3	2.0
1972-73	23.7	2.4	1.0	2.0	-	0.3	10.1	2.0	3.3
1973-74	24.1	1.0	1.0	1.6	-	0.3	10.4	2.0	3.0
1974-75	22.8	3.0	4.0	2.3	-	0.3	8.0	1.8	4.0
1975-76	23.0	2.0	4.0	0.1	-	0.3	9.3	2.4	4.0
1976-77	26.3	3.4	3.0	0.3	-	0.3	12.0	2.3	4.0
1977-78	26.1	4.0	2.0	0.5	-	0.3	9.4	2.0	4.0
1978-79	26.0	4.3	1.0	0.5	-	0.2	7.2	2.3	5.5
TOTAL EDUCATION									
1970-71	134.4	5.0	21.6	6.7	-	5.0	54.1	20.8	84.0
1971-72	146.4	12.0	19.0	12.8	-	5.0	47.6	15.6	89.0
1972-73	136.7	21.0	16.0	10.5	-	5.0	47.8	22.6	90.3
1973-74	139.9	10.7	17.0	11.3	-	7.0	46.4	22.9	78.0
1974-75	142.9	13.0	15.7	17.4	-	7.0	45.1	20.5	83.3
1975-76	141.8	17.0	31.0	10.2	-	7.0	48.8	15.4	88.0
1976-77	147.5	16.4	19.0	18.8	-	8.0	53.9	14.5	87.5
1977-78	151.0	17.7	18.0	16.9	1.0	9.0	52.9	14.1	92.0
1978-79	149.2	15.0	10.0	13.6	1.0	10.0	44.0	14.2	92.0
	====	====	====	====	====	====	====	====	====
DEAN OF ENGINEERING									
1970-71	2.8	-	-	-	-	-	-	-	3.0
1971-72	2.5	-	-	-	-	-	-	-	3.0
1972-73	2.5	-	-	0.3	-	-	-	-	4.0
1973-74	2.0	-	-	-	-	-	-	-	4.0
1974-75	2.0	-	-	-	-	-	-	-	4.0
1975-76	2.0	-	-	0.3	-	-	-	-	4.0
1976-77	2.0	-	-	0.3	-	-	-	-	4.0
1977-78	2.1	-	-	0.3	-	1.0	-	-	4.0
1978-79	2.1	-	-	0.3	-	1.0	-	-	4.0
CHEMICAL ENGINEERING									
1970-71	13.0	1.0	-	1.0	-	1.0	4.4	1.0	22.0
1971-72	12.0	2.0	2.0	0.6	-	1.0	8.2	1.0	23.0
1972-73	13.0	1.0	-	0.5	-	1.0	3.8	0.8	21.0
1973-74	11.5	-	-	0.7	-	1.0	4.6	0.9	17.0
1974-75	9.5	2.0	2.0	-	-	1.0	3.8	1.5	15.0
1975-76	10.5	1.0	1.0	0.3	-	1.0	4.1	-	17.0
1976-77	10.5	1.0	-	-	-	1.0	4.2	0.7	17.5
1977-78	10.0	2.0	1.0	-	-	1.0	4.2	0.7	17.0
1978-79	12.0	1.0	1.0	0.3	-	1.0	3.8	0.7	13.0
CIVIL ENGINEERING									
1970-71	20.2	2.0	-	1.4	-	-	7.5	1.0	18.0
1971-72	20.0	2.5	2.5	0.9	-	-	5.1	1.0	20.0
1972-73	19.5	2.0	0.5	0.6	-	-	3.9	1.0	23.0
1973-74	18.8	3.0	1.0	0.1	-	-	5.3	0.9	18.0
1974-75	22.0	-	-	0.2	-	-	4.2	1.4	18.0
1975-76	22.0	-	0.1	0.3	-	-	4.1	1.2	18.0
1976-77	21.0	1.0	-	0.4	-	-	4.7	1.5	18.0
1977-78	24.5	2.5	-	1.0	-	-	4.6	1.6	19.0
1978-79	25.8	2.2	-	0.7	-	-	3.8	1.6	18.0
ELECTRICAL ENGINEERING									
1970-71	23.0	-	-	1.3	-	2.0	8.2	2.7	27.0
1971-72	23.0	2.0	-	1.7	-	2.0	8.6	1.7	31.0
1972-73	23.0	2.0	1.0	2.2	-	2.0	7.3	1.0	27.5
1973-74	22.0	3.0	2.0	1.5	-	2.0	9.0	1.3	25.0
1974-75	22.5	2.0	2.0	1.4	-	2.0	5.5	2.0	26.0
1975-76	20.5	6.0	1.0	2.3	-	1.0	4.9	1.3	26.0
1976-77	22.5	2.0	-	2.4	-	1.0	5.6	1.5	26.0
1977-78	22.4	2.5	-	2.6	-	1.0	3.4	1.4	26.0
1978-79	22.9	2.0	-	2.3	-	-	2.8	1.7	25.0
ENGINEERING SCIENCE									
1978-79	-	-	-	-	-	-	1.2	-	-

THE SOURCE OF THESE STATISTICS IS THE OFFICE OF THE ASSOCIATE VICE-PRESIDENT (ACADEMIC ADMINISTRATION).

TABLE 5.5
ACTUAL FULL-TIME EQUIVALENT STAFF PAID FROM OPERATING FUNDS

DEPARTMENT	TEACHING FACULTY: CONTINUING ON-CAMPUS	TEACHING FACULTY: CONTINUING ON-LEAVE	TEACHING FACULTY: TEMPORARY	TEACHING FACULTY: PART-TIME	FACULTY SERVICE OFFICERS	APO'S, LIBRARIANS, COUNSELLORS	GRADUATE ASSISTANTS: TEACHING	GRADUATE ASSISTANTS: OTHER	NON-ACADEMIC STAFF
MECHANICAL ENGINEERING									
1970-71	16.0	-	-	0.2	-	-	5.1	1.0	14.0
1971-72	16.0	-	1.0	0.3	-	-	5.9	1.0	15.0
1972-73	16.0	-	1.0	0.2	-	-	5.1	0.7	8.3
1973-74	16.0	-	-	0.2	-	-	5.0	0.3	9.0
1974-75	14.0	2.0	3.0	0.2	-	-	4.2	0.4	7.5
1975-76	15.0	1.0	1.0	0.3	-	-	3.8	-	9.5
1976-77	18.3	1.0	-	-	-	-	3.3	-	9.0
1977-78	18.3	2.0	-	0.3	-	-	3.9	0.3	8.8
1978-79	19.3	1.0	1.0	0.1	-	-	3.7	0.5	9.5
MINERAL ENGINEERING									
1970-71	6.0	-	-	0.2	-	-	0.5	-	5.5
1971-72	5.0	-	1.0	-	-	-	1.1	0.3	7.0
1972-73	5.0	-	-	-	-	-	0.8	0.3	6.3
1973-74	8.0	-	-	-	-	-	1.9	0.6	8.0
1974-75	9.0	-	1.0	-	-	-	1.4	0.8	9.0
1975-76	7.0	1.0	1.0	-	-	-	1.5	0.4	7.3
1976-77	5.0	2.0	1.0	0.4	-	-	1.1	0.6	8.0
1977-78	6.0	2.0	1.0	-	-	-	1.7	0.4	8.0
1978-79	8.0	-	-	-	-	-	1.8	0.2	8.0
MINERAL RESOURCES PROGRAM									
1975-76	3.0	-	-	-	-	-	-	-	3.3
1976-77	3.0	-	-	-	-	-	-	-	4.0
1977-78	3.0	-	-	-	-	-	-	-	4.8
1978-79	3.0	-	2.0	0.4	-	-	1.8	-	6.0
TOTAL ENGINEERING									
1970-71	81.0	3.0	-	4.1	-	3.0	25.6	5.6	89.5
1971-72	78.5	6.5	6.5	3.5	-	3.0	28.9	5.0	99.0
1972-73	79.0	5.0	2.5	3.8	-	3.0	20.9	3.8	90.1
1973-74	78.3	6.0	3.0	2.5	-	3.0	25.8	4.0	81.0
1974-75	79.0	6.0	8.0	1.8	-	3.0	19.1	6.1	79.5
1975-76	80.0	9.0	4.1	3.5	-	2.0	18.4	2.9	85.1
1976-77	83.3	7.0	1.0	3.5	-	2.0	18.9	4.3	86.5
1977-78	86.3	11.0	2.0	4.2	-	3.0	17.8	4.4	87.6
1978-79	93.1	6.2	4.0	4.1	-	2.0	18.9	4.7	83.5
TOTAL GRADUATE STUDIES AND RESEARCH									
1970-71	1.7	-	-	-	-	1.0	-	-	11.0
1971-72	3.3	-	-	-	-	1.0	0.7	4.5	12.0
1972-73	3.3	-	-	-	-	1.0	-	6.3	11.0
1973-74	3.3	-	-	-	-	2.0	-	4.7	12.0
1974-75	4.7	-	0.4	-	-	2.0	-	3.0	11.0
1975-76	7.1	-	-	0.7	-	2.0	-	3.5	15.5
1976-77	5.0	-	-	-	-	2.0	-	0.3	13.5
1977-78	2.3	-	-	-	-	2.0	-	-	12.5
1978-79	2.6	1.0	-	-	-	2.0	-	-	12.5
TOTAL HOME ECONOMICS									
1970-71	18.6	3.0	2.0	2.0	-	1.0	1.0	0.3	21.0
1971-72	20.6	1.0	-	3.5	-	1.0	1.7	0.9	21.0
1972-73	20.0	-	1.0	1.5	-	-	1.3	0.9	20.5
1973-74	22.0	-	4.0	0.9	-	1.0	1.6	1.5	19.0
1974-75	22.0	-	2.0	1.8	-	1.0	1.8	1.4	20.5
1975-76	19.0	4.0	6.0	1.6	-	1.0	1.7	1.6	20.5
1976-77	17.0	6.0	7.0	4.2	-	1.0	1.9	2.3	22.0
1977-78	20.0	3.0	6.0	3.4	-	1.0	1.5	2.2	21.5
1978-79	20.0	4.0	2.0	2.8	-	1.0	1.6	2.5	20.0
DEAN OF INTERDISCIPLINARY STUDIES									
1978-79	0.7	-	-	-	-	-	-	-	2.5
BOREAL INSTITUTE									
1978-79	-	-	-	-	-	3.0	-	-	7.0
THEORETICAL PSYCHOLOGY CENTRE									
1978-79	1.8	-	-	-	-	1.0	-	-	2.0
STUDY OF MENTAL RETARDATION									
1978-79	0.7	-	-	-	-	-	-	-	1.0
COMMUNITY DEVELOPMENT									
1978-79	1.7	-	-	-	-	-	-	1.4	1.0
DEVONIAN BOTANIC GARDEN									
1978-79	-	-	-	-	-	0.4	-	-	6.0
EAST EUROPEAN AND SOVIET STUDIES									
1978-79	1.5	-	-	-	-	-	-	0.2	1.0
CANADIAN INSTITUTE OF UKRAINIAN STUDIES									
1978-79	2.3	-	4.3	1.0	-	-	-	-	4.0

THE SOURCE OF THESE STATISTICS IS THE OFFICE OF THE ASSOCIATE VICE-PRESIDENT (ACADEMIC ADMINISTRATION).

TABLE 5.5
ACTUAL FULL-TIME EQUIVALENT STAFF PAID FROM OPERATING FUNDS

DEPARTMENT	TEACHING FACULTY: CONTINUING ON-CAMPUS	TEACHING FACULTY: CONTINUING ON-LEAVE	TEACHING FACULTY: TEMPORARY	TEACHING FACULTY: PART-TIME	FACULTY SERVICE OFFICERS	APO'S, LIBRARIANS, COUNSELLORS	GRADUATE ASSISTANTS: TEACHING	GRADUATE ASSISTANTS: OTHER	NON-ACADEMIC STAFF
TOTAL INTERDISCIPLINARY STUDIES									
1976-77	8.1	-	2.7	-	-	3.4	-	0.4	18.0
1977-78	7.3	1.0	4.6	0.3	-	4.4	-	2.1	21.5
1978-79	8.7	-	4.3	1.0	-	4.4	-	1.6	24.5
TOTAL LAW									
1970-71	19.3	2.0	-	1.5	-	-	1.4	1.3	8.0
1971-72	19.3	2.0	2.0	2.1	-	-	0.7	1.0	8.0
1972-73	19.5	4.0	-	3.1	-	-	-	1.0	9.0
1973-74	19.5	-	1.0	4.2	-	-	-	1.0	9.0
1974-75	21.5	1.0	-	4.3	-	-	-	0.7	12.0
1975-76	20.5	2.0	-	4.1	-	1.0	1.2	-	11.0
1976-77	22.5	2.0	-	5.0	-	1.0	-	0.6	12.0
1977-78	23.5	1.0	-	4.8	-	1.0	-	0.4	16.0
1978-79	24.5	2.0	-	4.5	-	2.0	-	0.6	12.0
TOTAL LIBRARY SCIENCE									
1970-71	6.7	-	-	-	-	1.0	-	-	2.0
1971-72	5.7	-	2.0	-	-	1.0	-	-	3.0
1972-73	4.0	0.7	3.0	-	-	1.0	-	-	3.5
1973-74	6.7	-	1.0	-	-	1.0	-	-	2.0
1974-75	5.7	-	-	1.1	-	1.0	-	-	3.0
1975-76	7.7	-	-	0.4	-	1.0	-	-	3.0
1976-77	8.0	1.7	1.0	0.9	-	-	-	-	4.0
1977-78	8.7	-	-	0.8	-	-	-	0.8	3.0
1978-79	7.7	1.0	1.0	0.3	-	-	-	0.8	4.0
DEAN OF MEDICINE									
1978-79	3.0	-	-	-	-	2.0	-	-	5.0
ANAESTHESIA									
1978-79	1.0	-	-	6.3	-	-	-	-	-
ANATOMY									
1978-79	7.0	1.0	1.0	0.5	-	-	-	0.3	9.5
BACTERIOLOGY									
1978-79	3.5	2.0	-	0.8	-	1.0	-	0.3	20.0
BIOCHEMISTRY									
1978-79	12.0	1.0	-	2.4	1.0	1.0	2.3	1.3	18.0
BIOMEDICAL ENGINEERING									
1978-79	4.5	-	-	-	-	-	-	0.3	3.0
HEALTH SERVICES ADMINISTRATION									
1978-79	4.3	0.3	-	0.7	-	-	-	1.0	2.0
FAMILY PRACTICE									
1978-79	4.0	-	1.0	2.9	-	-	-	-	-
COMMUNITY MEDICINE									
1978-79	2.0	-	-	1.0	-	-	-	-	1.0
CONTINUING MEDICAL EDUCATION									
1978-79	-	-	-	-	-	-	-	-	2.0
HEALTH SCIENCES ANIMAL CENTRE									
1978-79	-	-	-	-	-	1.0	-	-	18.0
HEALTH SCIENCES AUDIO-VISUAL EDUCATION									
1978-79	1.0	-	-	-	-	-	-	-	8.0
HEALTH SCIENCES COMPUTER APPLICATIONS									
1978-79	0.5	-	-	-	1.0	-	-	-	3.5
IMMUNOLOGY									
1978-79	3.0	-	2.0	1.0	-	-	-	1.0	2.0
MEDICINE									
1978-79	29.0	2.0	1.0	7.7	-	2.0	-	-	14.0
OBSTETRICS AND GYNAECOLOGY									
1978-79	[illegible]	-	-	1.8	-	-	-	-	5.0
OPHTHALMOLOGY									
1978-79	3.0	-	-	1.9	-	1.0	-	-	2.0
PATHOLOGY									
1978-79	10.0	-	1.0	0.2	-	1.0	-	-	10.5
PATHOLOGY-MEDICAL LABORATORY SCIENCE									
1978-79	6.0	-	1.0	0.4	-	1.0	-	0.4	5.0

THE SOURCE OF THESE STATISTICS IS THE OFFICE OF THE ASSOCIATE VICE-PRESIDENT (ACADEMIC ADMINISTRATION).

TABLE 5.5
ACTUAL FULL-TIME EQUIVALENT STAFF PAID FROM OPERATING FUNDS

DEPARTMENT	TEACHING FACULTY: CONTINUING ON-CAMPUS	TEACHING FACULTY: CONTINUING ON-LEAVE	TEACHING FACULTY: TEMPORARY	TEACHING FACULTY: PART-TIME	FACULTY SERVICE OFFICERS	APO'S, LIBRARIANS, COUNSELLORS	GRADUATE ASSISTANTS: TEACHING	GRADUATE ASSISTANTS: OTHER	NON-ACADEMIC STAFF
PAEDIATRICS									
1978-79	13.2	1.0	1.0	2.5	-	1.0	-	0.3	7.0
PHARMACOLOGY									
1978-79	10.3	1.0	-	-	-	-	0.4	0.9	11.0
PHYSIOLOGY									
1978-79	10.0	1.0	0.8	-	1.0	-	1.7	-	14.5
PSYCHIATRY									
1978-79	6.8	-	1.0	2.2	1.0	1.0	-	-	7.0
RADIOLOGY									
1978-79	-	-	-	5.1	-	-	-	-	-
SPECIAL TEACHING AND RESEARCH									
1978-79	1.0	-	-	-	-	-	-	-	3.0
SURGERY									
1978-79	13.0	1.0	1.0	6.7	-	1.0	-	0.2	14.5
SURGICAL MEDICAL RESEARCH INSTITUTE									
1978-79	-	-	-	-	-	-	-	0.3	17.0
TOTAL MEDICINE									
1970-71	125.0	4.0	34.0	58.6	-	5.0	11.0	7.0	200.0
1971-72	132.0	8.0	30.4	57.1	-	6.0	10.5	5.8	311.0
1972-73	132.4	9.0	22.5	44.1	-	5.0	7.2	5.5	242.8
1973-74	141.0	4.0	17.4	47.5	-	6.0	9.5	5.2	241.0
1974-75	141.4	3.4	15.0	48.8	-	8.0	7.1	6.2	198.8
1975-76	145.0	9.0	24.0	47.0	-	11.0	8.0	8.0	201.8
1976-77	147.6	6.0	8.0	40.0	2.0	12.0	7.3	5.0	201.9
1977-78	151.8	10.0	16.4	57.9	3.0	14.0	6.4	10.5	197.4
1978-79	152.1	10.3	10.8	44.1	4.0	13.0	4.4	6.3	202.5
TOTAL NURSING									
1970-71	20.7	-	3.0	2.4	-	-	-	-	5.0
1971-72	19.7	3.0	4.0	3.4	-	-	-	-	5.0
1972-73	18.7	5.0	3.0	3.5	-	-	-	-	7.3
1973-74	17.7	3.0	7.0	6.4	-	-	-	-	6.0
1974-75	17.7	2.0	8.0	5.1	-	-	-	-	6.0
1975-76	16.7	2.0	8.0	4.0	-	1.0	0.2	-	6.0
1976-77	21.7	1.0	7.0	5.7	-	1.0	0.3	-	6.0
1977-78	20.7	4.0	6.0	4.9	-	1.0	0.2	-	6.0
1978-79	20.2	4.0	7.0	4.4	-	1.0	0.3	0.4	6.0
TOTAL PHARMACY									
1970-71	13.0	2.0	1.0	0.5	-	2.0	3.8	0.7	8.0
1971-72	15.0	1.0	1.0	0.7	-	2.0	5.0	0.3	11.0
1972-73	13.0	1.0	1.0	0.4	-	3.0	4.7	0.3	13.0
1973-74	17.0	-	1.0	1.2	-	3.0	4.3	0.7	8.0
1974-75	16.0	1.0	2.0	1.3	-	2.0	5.0	-	12.0
1975-76	17.0	1.0	1.0	0.6	-	3.0	2.8	-	11.0
1976-77	17.0	1.0	-	2.0	1.0	2.0	3.5	-	11.0
1977-78	16.0	2.0	3.0	1.3	1.0	2.0	2.6	-	10.0
1978-79	18.0	1.0	3.0	1.5	1.0	2.0	3.2	-	11.0
DEAN OF PHYSICAL EDUCATION AND RECREATION									
1971-72	4.0	-	-	-	-	2.0	-	-	27.0
1972-73	1.0	2.0	1.0	0.2	-	1.0	-	-	25.0
1973-74	2.0	-	-	-	-	3.0	-	-	25.0
1974-75	2.0	-	-	-	-	3.0	-	-	25.0
1975-76	2.0	1.0	-	-	-	3.0	-	-	28.0
1976-77	2.0	-	-	-	-	1.0	-	-	39.0
1977-78	2.0	1.0	-	-	-	1.0	-	-	36.0
1978-79	2.0	-	1.0	-	-	2.0	-	-	33.0
MOVEMENT EDUCATION									
1971-72	3.7	2.0	-	-	-	-	-	-	1.0
1972-73	5.7	-	2.0	-	-	-	-	-	1.0
1973-74	5.7	-	1.0	-	-	-	-	-	1.0
1974-75	3.7	1.0	2.0	0.8	-	-	-	-	1.5
1975-76	7.0	1.0	1.0	-	-	-	-	-	2.0
1976-77	[illegible].3	2.7	2.0	-	-	-	-	-	1.5
1977-78	8.0	1.0	1.0	0.3	-	-	-	-	1.5
1978-79	7.7	1.3	2.0	0.2	-	-	-	-	2.0

THE SOURCE OF THESE STATISTICS IS THE OFFICE OF THE ASSOCIATE VICE-PRESIDENT (ACADEMIC ADMINISTRATION).

TABLE 5.5
ACTUAL FULL-TIME EQUIVALENT STAFF PAID FROM OPERATING FUNDS

DEPARTMENT	TEACHING FACULTY: CONTINUING ON-CAMPUS	TEACHING FACULTY: CONTINUING ON-LEAVE	TEACHING FACULTY: TEMPORARY	TEACHING FACULTY: PART-TIME	FACULTY SERVICE OFFICERS	APO'S, LIBRARIANS, COUNSELLORS	GRADUATE ASSISTANTS: TEACHING	GRADUATE ASSISTANTS: OTHER	NON-ACADEMIC STAFF
PHYSICAL EDUCATION									
1971-72	22.0	3.0	6.0	-	-	1.0	11.4	2.3	5.0
1972-73	23.0	3.0	3.0	-	-	1.0	13.5	2.8	5.0
1973-74	24.0	2.0	2.0	0.3	-	1.0	11.1	3.2	4.0
1974-75	25.0	2.0	3.0	1.4	-	4.0	9.5	3.3	5.0
1975-76	20.0	5.0	8.4	0.7	-	1.0	9.9	3.0	5.0
1976-77	23.0	4.0	8.0	0.5	-	1.0	9.8	2.6	5.5
1977-78	24.2	2.0	1.5	0.8	-	1.0	9.8	2.6	6.0
1978-79	22.6	5.0	1.7	0.5	-	1.0	9.9	2.8	8.0
RECREATION ADMINISTRATION									
1971-72	5.0	-	-	-	-	-	-	-	1.0
1972-73	4.0	1.0	-	0.1	-	-	-	-	1.0
1973-74	4.0	2.0	2.0	0.3	-	-	-	-	1.0
1974-75	6.0	1.0	1.0	1.0	-	-	-	-	2.0
1975-76	6.0	-	-	0.8	-	-	-	-	3.0
1976-77	8.0	-	1.0	0.3	-	-	-	-	3.0
1977-78	7.0	-	0.8	-	-	-	-	-	3.0
1978-79	7.0	2.0	-	1.3	-	-	-	-	3.0
ATHLETIC SERVICES									
1976-77	1.0	-	-	-	-	2.0	-	-	5.0
1977-78	2.8	-	-	-	-	1.0	-	-	6.5
1978-79	3.4	-	-	-	-	1.0	-	-	7.0
ATHLETIC SERVICES SUPP. PROGRAM									
1976-77	-	-	-	1.0	-	3.0	-	-	5.5
1977-78	2.0	-	0.5	-	-	4.0	-	-	13.0
1978-79	1.0	-	2.4	-	-	4.0	-	-	17.0
TOTAL PHYSICAL EDUCATION AND RECREATION									
1970-71	31.7	3.0	6.0	0.4	-	2.0	12.0	3.0	33.5
1971-72	32.7	5.0	6.0	-	-	3.0	11.4	2.3	34.0
1972-73	33.7	6.0	6.0	0.3	-	2.0	13.5	2.8	32.0
1973-74	35.7	4.0	5.0	0.6	-	4.0	11.1	3.2	31.0
1974-75	36.7	4.0	6.0	3.2	-	7.0	9.5	3.3	33.5
1975-76	37.0	7.0	9.4	1.5	-	4.0	9.9	3.0	38.0
1976-77	40.3	6.7	11.0	1.8	-	7.0	9.8	2.6	59.5
1977-78	46.0	5.0	3.0	1.9	-	7.0	9.8	2.6	66.0
1978-79	43.7	8.3	7.1	2.0	-	8.0	9.9	2.8	70.0
	====	====	====	====	====	====	====	====	====
DEAN OF REHABILITATION MEDICINE									
1977-78	1.0	-	-	-	-	-	-	-	3.0
1978-79	1.0	-	-	-	-	-	-	-	3.0
OCCUPATIONAL THERAPY									
1977-78	6.0	-	1.0	-	-	-	-	-	1.0
1978-79	6.0	-	1.0	-	-	-	-	-	1.0
PHYSICAL THERAPY									
1977-78	8.0	-	1.0	0.2	-	-	-	-	1.0
1978-79	6.0	1.0	1.0	2.5	-	-	-	-	1.0
SPEECH PATHOLOGY AND AUDIOLOGY									
1977-78	4.0	1.7	-	0.3	-	-	-	-	1.0
1978-79	4.8	1.2	-	0.2	-	-	-	-	1.0
TOTAL REHABILITATION MEDICINE									
1970-71	12.5	-	1.0	4.9	-	-	-	-	3.0
1971-72	13.5	1.0	-	7.8	-	-	-	-	9.0
1972-73	16.0	-	2.0	6.3	-	-	0.7	-	8.0
1973-74	14.5	-	2.0	6.3	-	-	-	-	5.0
1974-75	18.0	-	2.0	5.9	-	-	-	-	5.5
1975-76	16.0	3.0	3.0	4.4	-	-	-	-	4.0
1976-77	17.0	3.0	2.0	1.9	-	-	-	-	5.0
1977-78	19.0	1.7	2.0	0.5	-	-	-	-	6.0
1978-79	17.8	2.2	2.0	2.7	-	-	-	-	6.0
	====	====	====	====	====	====	====	====	====
TOTAL SAINT JEAN									
1971-72	8.3	2.7	5.0	1.5	-	1.0	0.3	-	4.0
1972-73	15.2	-	3.0	2.6	-	1.0	-	-	7.0
1973-74	12.2	1.8	4.0	2.9	-	1.0	-	-	5.0
1974-75	13.3	0.7	4.0	2.4	-	1.0	0.3	-	4.0
1975-76	13.3	2.7	2.0	4.1	-	-	-	-	4.0
1976-77	14.0	3.0	4.3	4.0	-	1.0	-	-	3.0
1977-78	15.0	2.0	2.0	4.9	-	1.0	0.3	-	7.0
1978-79	14.3	3.0	3.0	6.2	-	1.0	-	-	11.0
	====	====	====	====	====	====	====	====	====

THE SOURCE OF THESE STATISTICS IS THE OFFICE OF THE ASSOCIATE VICE-PRESIDENT (ACADEMIC ADMINISTRATION).

TABLE 5.5
ACTUAL FULL-TIME EQUIVALENT STAFF PAID FROM OPERATING FUNDS

DEPARTMENT	TEACHING FACULTY: CONTINUING ON-CAMPUS	TEACHING FACULTY: CONTINUING ON-LEAVE	TEACHING FACULTY: TEMPORARY	TEACHING FACULTY: PART-TIME	FACULTY SERVICE OFFICERS	APO'S, LIBRARIANS, COUNSELLORS	GRADUATE ASSISTANTS: TEACHING	GRADUATE ASSISTANTS: OTHER	NON-ACADEMIC STAFF
DEAN OF SCIENCE									
1970-71	2.6	-	-	-	-	1.0	-	-	4.0
1971-72	2.5	-	-	-	-	1.0	-	-	5.0
1972-73	2.5	-	-	-	-	1.0	-	-	5.0
1973-74	2.5	-	-	-	-	1.0	-	-	6.0
1974-75	3.0	-	-	-	-	3.0	-	-	7.5
1975-76	3.0	-	-	-	-	3.0	-	-	9.3
1976-77	3.0	-	-	-	1.0	1.0	-	-	7.5
1977-78	3.3	-	-	-	1.0	1.0	-	-	6.0
1978-79	3.3	-	1.0	-	-	1.0	-	-	6.5
SCIENCE SERVICES									
1971-72	-	0.5	-	0.3	-	1.0	-	-	4.0
1972-73	1.5	-	-	-	-	1.0	-	-	5.0
1973-74	0.5	-	-	-	-	1.0	-	-	3.0
BIO-SCIENCE ANIMAL SERVICES									
1972-73	-	-	-	-	-	-	-	-	15.0
1973-74	-	-	-	-	-	1.0	0.2	-	20.0
1974-75	-	-	-	-	-	1.0	-	-	20.0
1975-76	-	-	-	-	-	-	-	-	19.0
1976-77	-	-	-	-	-	1.0	-	-	18.0
1977-78	-	-	-	-	-	1.0	-	-	17.0
1978-79	-	-	-	-	-	1.0	-	-	17.0
BOTANY									
1970-71	13.0	-	-	-	-	3.0	5.0	1.7	18.0
1971-72	12.0	1.3	1.0	-	-	4.0	4.4	2.3	22.0
1972-73	16.3	1.0	1.0	-	-	4.0	4.3	1.0	26.0
1973-74	11.3	2.0	3.0	0.1	-	3.0	5.0	1.3	15.0
1974-75	13.2	-	2.0	-	-	3.0	4.3	1.1	15.3
1975-76	11.3	2.0	2.0	-	-	3.0	4.7	0.6	15.5
1976-77	13.3	1.0	2.0	-	1.0	1.6	4.6	1.0	13.2
1977-78	14.3	-	1.0	-	1.0	1.6	4.6	1.0	14.5
1978-79	12.3	1.0	1.0	-	1.0	0.6	3.6	0.7	14.0
CHEMISTRY									
1970-71	35.4	1.3	4.0	4.0	-	4.0	32.5	5.0	73.0
1971-72	37.7	2.0	3.0	5.2	-	4.0	26.9	4.3	74.0
1972-73	37.7	2.0	3.0	4.6	-	5.0	27.4	4.3	76.0
1973-74	36.0	2.5	3.0	5.2	-	5.0	21.8	4.3	62.0
1974-75	36.0	2.5	6.0	4.0	-	6.0	24.7	3.8	64.3
1975-76	35.6	2.5	4.0	2.8	-	6.0	23.2	0.6	65.3
1976-77	35.6	3.0	4.0	3.8	4.0	2.0	21.3	0.7	61.0
1977-78	38.6	1.0	2.0	1.8	4.0	2.0	25.0	0.4	63.0
1978-79	34.0	5.0	2.0	2.3	4.1	2.0	24.7	0.5	62.5
COMPUTING SCIENCE									
1970-71	17.4	-	-	0.2	-	-	10.8	2.0	59.0
1971-72	17.5	-	-	0.4	-	1.0	7.1	1.7	7.0
1972-73	13.7	2.0	1.0	1.0	-	2.0	8.8	2.0	11.5
1973-74	14.5	1.0	1.0	0.2	-	-	6.9	1.0	15.0
1974-75	12.7	3.0	4.0	0.3	-	1.0	6.5	0.8	9.5
1975-76	11.5	3.1	4.0	0.5	-	1.0	7.3	0.7	7.0
1976-77	13.1	3.5	5.0	0.8	1.0	-	7.2	-	7.0
1977-78	14.5	1.0	1.0	0.8	1.0	-	5.8	0.6	7.0
1978-79	12.5	3.0	1.0	1.8	1.0	-	6.6	0.7	7.0
CONTROLLED ENVIRONMENT FACILITY									
1976-77	-	-	-	-	-	1.0	-	-	1.5
1977-78	-	-	-	-	-	1.0	-	-	1.0
1978-79	-	-	-	-	-	1.0	-	-	1.0
EARTH SCIENCES									
1970-71	2.0	-	-	0.4	-	-	-	-	3.0
1971-72	2.0	-	-	-	-	-	-	-	5.0
1972-73	2.0	-	-	0.4	-	-	-	-	3.0
1973-74	2.0	-	-	0.4	-	-	-	-	3.0
1974-75	-	-	1.0	-	-	-	-	-	-
1975-76	-	-	-	-	-	-	-	-	2.0
EARTH PHYSICS INSTITUTE									
1976-77	-	-	-	-	-	-	-	-	1.0
1977-78	-	-	-	-	-	-	-	-	1.0
1978-79	-	-	-	-	-	-	-	-	1.0
GENETICS									
1970-71	9.5	1.0	1.0	-	-	2.0	3.3	1.0	20.0
1971-72	9.5	1.0	2.0	-	-	2.0	3.3	0.7	21.0
1972-73	11.5	1.0	-	-	-	1.0	3.3	0.3	22.0
1973-74	10.5	1.0	-	-	-	1.0	3.3	0.7	19.0
1974-75	12.5	-	-	-	-	1.0	3.3	0.6	17.0
1975-76	12.5	-	-	-	-	1.0	3.7	0.1	19.5
1976-77	12.5	-	-	-	-	1.0	4.6	0.3	19.0
1977-78	11.5	1.0	-	-	-	1.0	3.6	-	18.0
1978-79	10.5	1.0	-	-	-	1.0	3.3	-	16.0

THE SOURCE OF THESE STATISTICS IS THE OFFICE OF THE ASSOCIATE VICE-PRESIDENT (ACADEMIC ADMINISTRATION).

TABLE 5.5
ACTUAL FULL-TIME EQUIVALENT STAFF PAID FROM OPERATING FUNDS

DEPARTMENT	TEACHING FACULTY: CONTINUING ON-CAMPUS	TEACHING FACULTY: CONTINUING ON-LEAVE	TEACHING FACULTY: TEMPORARY	TEACHING FACULTY: PART-TIME	FACULTY SERVICE OFFICERS	APO'S, LIBRARIANS, COUNSELLORS	GRADUATE ASSISTANTS: TEACHING	GRADUATE ASSISTANTS: OTHER	NON-ACADEMIC STAFF
GEOGRAPHY									
1970-71	21.0	4.0	2.0	1.3	-	3.0	9.0	3.7	18.0
1971-72	22.0	2.0	4.0	-	-	2.0	8.8	3.1	19.0
1972-73	21.0	3.0	4.5	-	-	3.0	8.3	2.7	18.3
1973-74	22.5	1.0	2.0	1.0	-	3.0	8.6	2.8	15.0
1974-75	21.5	1.0	4.0	0.5	-	2.0	8.3	2.5	15.0
1975-76	19.0	5.0	6.0	1.0	-	2.0	7.3	3.5	17.0
1976-77	24.0	1.0	1.0	0.5	2.0	-	6.7	4.0	17.0
1977-78	20.0	5.0	2.0	1.0	2.0	-	6.6	4.6	17.0
1978-79	23.0	2.0	3.0	1.0	2.0	-	6.4	3.6	17.0
GEOLOGY									
1970-71	10.8	2.0	2.0	1.0	-	2.0	5.1	2.4	12.0
1971-72	13.8	2.0	3.5	-	-	2.0	5.0	2.3	15.0
1972-73	13.9	2.5	4.0	-	-	2.0	6.1	1.8	15.0
1973-74	16.0	1.3	2.0	-	-	2.0	4.7	2.1	10.0
1974-75	17.3	2.0	3.0	-	-	1.0	5.8	1.9	11.0
1975-76	19.3	-	1.0	-	-	1.0	4.5	2.3	12.8
1976-77	17.3	2.0	1.0	-	-	1.0	5.8	2.3	12.5
1977-78	17.8	1.5	1.0	0.1	1.0	1.0	5.1	2.5	11.8
1978-79	16.3	1.0	1.0	0.7	1.0	1.0	5.6	2.7	14.5
INTRODUCTORY BIOLOGY PROGRAM									
1973-74	-	-	-	-	-	-	-	-	6.0
1974-75	-	-	-	-	-	-	-	-	6.5
1975-76	-	-	-	-	-	-	-	-	6.0
1976-77	-	-	-	-	-	-	-	-	6.5
1977-78	-	-	-	-	-	-	-	-	6.5
1978-79	-	-	-	-	-	-	-	-	7.0
LINGUISTICS									
1970-71	8.0	-	-	-	-	1.0	0.8	1.3	2.0
1971-72	8.0	-	-	-	-	1.0	1.4	1.7	3.0
1972-73	8.0	1.0	-	-	-	1.0	1.7	2.0	3.0
1973-74	9.0	-	-	-	-	-	1.7	2.1	2.0
1974-75	8.0	-	-	-	-	-	1.3	1.9	3.0
1975-76	7.0	-	1.0	-	-	-	1.5	2.0	2.0
1976-77	7.0	1.0	1.0	-	-	-	1.6	1.9	3.0
1977-78	6.7	-	1.0	-	-	-	1.4	1.5	3.0
1978-79	6.0	0.7	1.0	0.3	-	-	1.0	1.4	3.0
MATHEMATICS									
1970-71	44.5	6.0	11.0	1.5	-	-	13.6	-	9.0
1971-72	54.5	4.0	5.0	4.6	-	-	11.6	-	10.0
1972-73	53.5	5.0	7.0	3.5	-	-	10.1	0.7	10.5
1973-74	49.5	9.0	10.0	5.4	-	-	6.8	0.3	9.0
1974-75	51.5	7.0	6.0	6.8	-	1.0	5.9	0.3	8.5
1975-76	55.5	6.0	7.0	1.6	-	1.0	4.0	-	8.5
1976-77	54.5	7.0	6.0	5.7	-	1.0	5.2	-	7.5
1977-78	54.0	8.0	7.2	5.2	-	1.0	5.0	-	7.0
1978-79	57.0	5.0	4.0	5.0	-	1.0	3.7	-	8.5
MICROBIOLOGY									
1970-71	9.4	-	-	-	-	1.0	3.3	0.7	14.0
1971-72	7.4	1.0	-	-	-	1.0	2.7	3.7	15.0
1972-73	8.3	1.0	-	-	-	1.0	2.0	0.7	17.0
1973-74	8.3	-	-	0.7	-	1.0	0.3	0.7	11.0
1974-75	8.0	0.3	-	1.0	-	1.0	0.5	0.6	10.0
1975-76	7.3	-	-	0.7	-	1.0	1.3	0.7	10.5
1976-77	8.3	-	-	0.3	1.0	-	1.0	0.3	10.7
1977-78	7.3	1.0	-	1.0	1.0	-	0.2	0.8	10.5
1978-79	6.3	2.0	-	1.8	1.0	-	0.8	0.8	9.5
PHYSICS									
1970-71	28.9	3.0	8.0	2.5	-	5.0	16.4	2.7	49.5
1971-72	36.1	3.0	3.6	2.5	-	5.0	15.5	2.0	65.0
1972-73	38.1	3.0	2.0	1.0	-	5.0	11.8	1.8	70.0
1973-74	35.1	6.0	3.6	2.3	-	5.0	11.5	1.7	48.0
1974-75	41.1	2.0	1.6	4.5	-	5.0	11.3	1.4	49.3
1975-76	35.2	7.0	4.0	2.9	-	5.0	10.6	1.1	52.3
1976-77	35.4	6.3	9.0	2.5	4.0	1.0	9.6	1.6	51.0
1977-78	37.7	4.0	4.0	2.3	5.0	1.0	6.3	1.3	50.0
1978-79	35.7	7.0	5.0	1.9	5.0	1.0	7.9	1.0	46.0
UNIVERSITY PROFESSOR									
1975-76	1.0	-	-	-	-	-	-	-	0.5
1976-77	1.0	-	-	-	-	-	-	-	1.0
1977-78	1.0	-	-	-	-	-	-	-	1.0
1978-79	1.0	-	-	-	-	-	-	-	0.5
KILLAM PROFESSOR									
1975-76	1.0	-	2.0	-	-	-	-	-	-
1976-77	1.0	-	1.0	-	-	-	-	-	-
1977-78	1.0	-	-	-	-	-	-	-	-

THE SOURCE OF THESE STATISTICS IS THE OFFICE OF THE ASSOCIATE VICE-PRESIDENT (ACADEMIC ADMINISTRATION).

TABLE 5.5
ACTUAL FULL-TIME EQUIVALENT STAFF PAID FROM OPERATING FUNDS

DEPARTMENT	TEACHING FACULTY: CONTINUING ON-CAMPUS	TEACHING FACULTY: CONTINUING ON-LEAVE	TEACHING FACULTY: TEMPORARY	TEACHING FACULTY: PART-TIME	FACULTY SERVICE OFFICERS	APO'S, LIBRARIANS, COUNSELLORS	GRADUATE ASSISTANTS: TEACHING	GRADUATE ASSISTANTS: OTHER	NON-ACADEMIC STAFF
COOLOGY									
1970-71	16.5	1.0	2.0	0.3	-	2.0	10.6	1.5	30.0
1971-72	19.5	2.2	2.0	0.6	-	2.0	14.2	1.0	41.0
1972-73	19.7	3.0	2.0	1.5	-	2.0	11.2	1.0	41.0
1973-74	19.7	4.0	3.0	1.9	-	2.0	11.1	1.0	26.0
1974-75	21.8	2.0	2.0	1.6	-	2.0	10.5	1.0	26.0
1975-76	20.8	4.0	3.0	1.4	-	2.0	10.2	1.7	24.5
1976-77	24.8	-	3.0	0.5	1.0	1.0	12.4	2.0	25.0
1977-78	22.0	5.0	5.0	0.5	-	1.0	10.6	2.2	25.0
1978-79	23.0	3.0	5.0	-	-	1.0	7.9	2.3	26.0
TOTAL SCIENCE									
1970-71	218.9	18.3	32.0	11.2	-	24.0	110.5	21.9	311.5
1971-72	242.5	20.0	24.1	13.6	-	26.0	100.9	22.8	306.0
1972-73	243.7	24.5	24.5	12.0	-	28.0	95.0	18.3	338.3
1973-74	237.6	27.8	27.6	17.2	-	25.0	81.0	18.0	270.0
1974-75	247.2	19.8	29.6	18.7	-	27.0	82.4	15.9	262.9
1975-76	240.0	29.6	34.0	10.9	-	26.0	78.3	13.3	271.5
1976-77	250.8	24.8	33.0	14.1	15.0	11.6	80.0	14.1	262.4
1977-78	249.2	27.5	24.2	12.7	16.0	11.6	74.2	14.9	259.3
1978-79	240.9	30.7	24.0	14.8	15.1	10.6	71.5	13.7	257.0
TOTAL FACULTIES									
1970-71	1 127.4	92.0	182.0	131.0	-	54.0	343.0	112.0	1 085.5
1971-72	1 193.6	113.2	192.0	144.0	-	60.5	321.5	101.1	1 263.0
1972-73	1 185.2	135.9	163.5	137.0	-	65.0	282.8	106.7	1 241.7
1973-74	1 214.0	102.6	151.0	144.9	-	68.5	270.6	103.4	1 094.0
1974-75	1 225.9	115.0	167.0	171.9	-	75.5	244.0	94.0	1 058.5
1975-76	1 222.7	156.3	199.7	163.3	-	77.0	237.0	86.9	1 087.4
1976-77	1 257.6	154.7	188.9	167.8	20.0	72.0	248.4	85.7	1 110.9
1977-78	1 298.3	158.2	178.3	174.8	25.0	83.0	238.4	94.6	1 135.3
1978-79	1 303.9	157.3	150.6	169.6	25.1	82.1	213.3	84.7	1 140.5
TOTAL SPECIAL SESSIONS									
1978-79	-	-	-	-	-	1.0	-	-	4.0
TOTAL INDIRECT INSTRUCTIONAL									
1978-79	-	-	-	-	-	10.8	-	-	199.0
TOTAL LIBRARY									
1978-79	0.5	-	-	-	-	75.5	-	-	323.5
TOTAL PLANT MAINTENANCE									
1978-79	-	-	-	-	-	9.0	-	-	405.0
TOTAL STUDENT SERVICES									
1978-79	4.7	-	-	3.9	-	10.9	1.2	-	31.0
TOTAL PUBLIC SERVICE									
1978-79	15.0	2.0	1.0	0.5	-	4.3	-	-	66.0
TOTAL ADMINISTRATION									
1978-79	7.1	-	-	1.0	-	70.0	-	-	330.5
TOTAL HOUSING AND FOOD SERVICES									
1978-79	-	-	-	0.5	-	7.0	-	-	244.1
TOTAL UNIVERSITY SERVICES									
1978-79	-	-	-	-	-	2.3	-	-	113.0
TOTAL PHYSICAL PLANT SERVICES									
1978-79	-	-	-	-	-	-	-	-	270.5
TOTAL SUPPORT DEPARTMENTS									
1970-71	43.0	3.0	6.0	6.7	-	177.0	-	1.3	2 143.5
1971-72	41.0	6.0	5.0	6.3	-	185.0	-	1.7	2 088.0
1972-73	35.0	4.0	3.0	11.3	-	177.0	-	1.7	2 063.6
1973-74	37.9	1.0	4.0	7.1	-	173.8	-	-	1 915.0
1974-75	38.2	3.0	4.0	6.2	-	171.0	-	1.0	1 846.3
1975-76	35.0	5.0	6.0	3.0	-	172.0	-	1.0	1 953.0
1976-77	32.4	3.0	10.0	6.8	-	170.0	1.2	0.3	2 053.5
1977-78	33.2	2.0	2.5	5.7	-	182.7	2.1	-	2 094.8
1978-79	27.3	2.0	1.0	5.9	-	190.8	1.2	-	1 986.6
TOTAL UNIVERSITY									
1970-71	1 170.4	95.0	188.0	137.7	-	231.0	343.0	113.3	3 229.0
1971-72	1 234.6	119.2	197.0	150.3	-	245.0	321.5	102.8	3 351.0
1972-73	1 220.2	139.9	166.5	148.3	-	242.0	282.8	108.4	3 305.3
1973-74	1 251.9	103.6	155.0	152.0	-	242.3	270.6	103.4	3 009.0
1974-75	1 264.1	118.0	171.0	178.1	-	246.5	244.0	95.0	2 904.8
1975-76	1 257.7	161.3	205.7	166.3	-	249.0	237.0	87.9	3 040.4
1976-77	1 290.0	157.7	198.9	174.6	20.0	242.0	249.6	86.0	3 164.4
1977-78	1 331.5	160.2	180.8	180.5	25.0	265.7	240.5	94.6	3 230.1
1978-79	1 331.2	159.3	151.6	175.5	25.1	272.9	214.5	84.7	3 127.1

THE SOURCE OF THESE STATISTICS IS THE OFFICE OF THE ASSOCIATE VICE-PRESIDENT (ACADEMIC ADMINISTRATION).

SPACE

All tables in this section have been derived from the Space Master File maintained by the Planning Office of the Vice-President (Planning and Development).

TABLE 6.1
ASSIGNABLE SPACE BY TYPE OF BUILDING AND FUNCTION
(IN SQUARE METERS)

TYPE OF BUILDING	FUNCTION: INSTRUCTION	RESEARCH	PUBLIC SERVICE	LIBRARY	INSTRUCT. SERVICES	AUXILIARY SERVICES	NON-INSTITUTIONAL AGENCIES	TOTAL ASSIGNABLE SPACE	TOTAL GROSS SPACE	ASSIGNABLE AS % OF GROSS
ACADEMIC										
1972	140 248	56 863	19 744	22 898	13 641	5 727	1 032	260 153	464 898	56.0%
1973	142 647	56 399	19 763	23 078	13 660	5 800	1 144	262 491	478 372	54.9%
1974	162 591	60 286	21 048	29 845	14 280	6 933	1 481	296 464	532 502	55.7%
1975	162 299	62 912	22 299	29 849	14 374	7 379	1 464	300 576	536 035	56.1%
1976	164 387	66 535	23 256	29 393	14 231	11 387	1 600	310 789	539 965	57.6%
1977	166 693	66 179	24 607	29 868	14 404	12 167	1 932	315 850	553 035	57.1%
1978	168 450	65 622	24 770	29 896	15 161	11 854	1 872	317 625	553 035	57.4%
1979	167 940	66 088	24 607	29 896	17 188	11 507	1 481	318 707	552 560	57.7%
PLANT										
1972	1 807	52	99	-	1 524	2 097	-	5 579	9 429	59.2%
1973	1 654	64	99	-	1 524	2 085	-	5 426	9 429	57.5%
1974	768	145	98	-	1 529	2 123	-	4 663	8 812	52.9%
1975	809	145	99	-	1 584	2 178	-	4 815	8 812	54.6%
1976	1 020	314	114	-	2 157	707	52	4 364	8 670	50.3%
1977	981	319	-	-	2 157	1 752	52	5 261	13 917	37.8%
1978	876	319	-	-	2 157	1 716	52	5 120	13 917	36.8%
1979	71	10	-	-	75	1 849	-	2 005	10 423	19.2%
OTHER										
1972	1 178	892	3 241	-	1 414	4 189	-	10 914	18 112	60.3%
1973	1 238	789	3 495	-	1 413	4 189	-	11 124	18 112	61.4%
1974	506	519	4 372	-	1 428	4 189	-	11 014	18 112	60.8%
1975	506	519	4 372	-	1 428	4 189	-	11 014	18 112	60.8%
1976	506	519	4 372	-	1 757	4 189	-	11 343	18 112	62.6%
1977	506	519	4 372	-	1 757	4 630	-	11 784	18 112	65.1%
1978	488	440	4 506	-	1 757	4 630	-	11 821	18 112	65.3%
1979	1 464	432	4 715	-	1 597	37 668	1 095	46 971	74 571	63.0%
RESIDENTIAL										
1972	-	-	-	-	96	28 068	-	28 164	47 987	58.7%
1973	-	-	-	-	96	28 068	-	28 164	47 987	58.7%
1974	-	-	-	-	-	25 698	-	25 698	47 987	53.6%
1975	-	-	-	-	-	25 698	-	25 698	47 987	53.6%
1976	-	-	-	-	-	27 231	-	27 231	47 987	56.8%
1977	-	-	-	-	-	28 617	226	28 843	47 987	60.1%
1978	-	-	-	-	-	28 617	226	28 843	47 987	60.1%
1979	-	-	-	-	-	55 082	225	55 307	132 918	41.6%
TOTAL UNIVERSITY										
1972	143 233	57 807	23 084	22 898	16 675	40 081	1 032	304 810	540 426	56.4%
% OF TOTAL	47.0%	19.0%	7.6%	7.5%	5.5%	13.2%	0.3%	100.0%		
1973	145 539	57 252	23 357	23 078	16 693	40 142	1 144	307 205	553 900	55.5%
% OF TOTAL	47.4%	18.6%	7.6%	7.5%	5.4%	13.1%	0.4%	100.0%		
1974	163 865	60 950	25 518	29 845	17 237	38 943	1 481	337 839	607 413	55.6%
% OF TOTAL	48.5%	18.0%	7.6%	8.8%	5.1%	11.5%	0.4%	100.0%		
1975	163 614	63 576	26 770	29 849	17 386	39 444	1 464	342 103	610 946	56.0%
% OF TOTAL	47.9%	18.6%	7.8%	8.7%	5.1%	11.5%	0.4%	100.0%		
1976	165 913	67 368	27 742	29 393	18 145	43 514	1 652	353 727	614 738	57.5%
% OF TOTAL	46.9%	19.0%	7.8%	8.3%	5.1%	12.3%	0.5%	100.0%		
1977	168 180	67 017	28 979	29 868	18 318	47 166	2 210	361 738	633 051	57.1%
% OF TOTAL	46.5%	18.5%	8.0%	8.3%	5.1%	13.0%	0.6%	100.0%		
1978	169 814	66 381	29 276	29 896	19 075	46 817	2 150	363 409	633 051	57.4%
% OF TOTAL	46.7%	18.3%	8.1%	8.2%	5.2%	12.9%	0.6%	100.0%		
1979	169 475	66 530	29 322	29 896	18 860	106 106	2 801	422 990	770 472	54.9%
% OF TOTAL	40.1%	15.7%	6.9%	7.1%	4.5%	25.1%	0.6%	100.0%		

THE SOURCES OF THESE STATISTICS ARE THE PHYSICAL FACILITIES INVENTORY REPORTS #200 AND #250, APRIL, 1979.

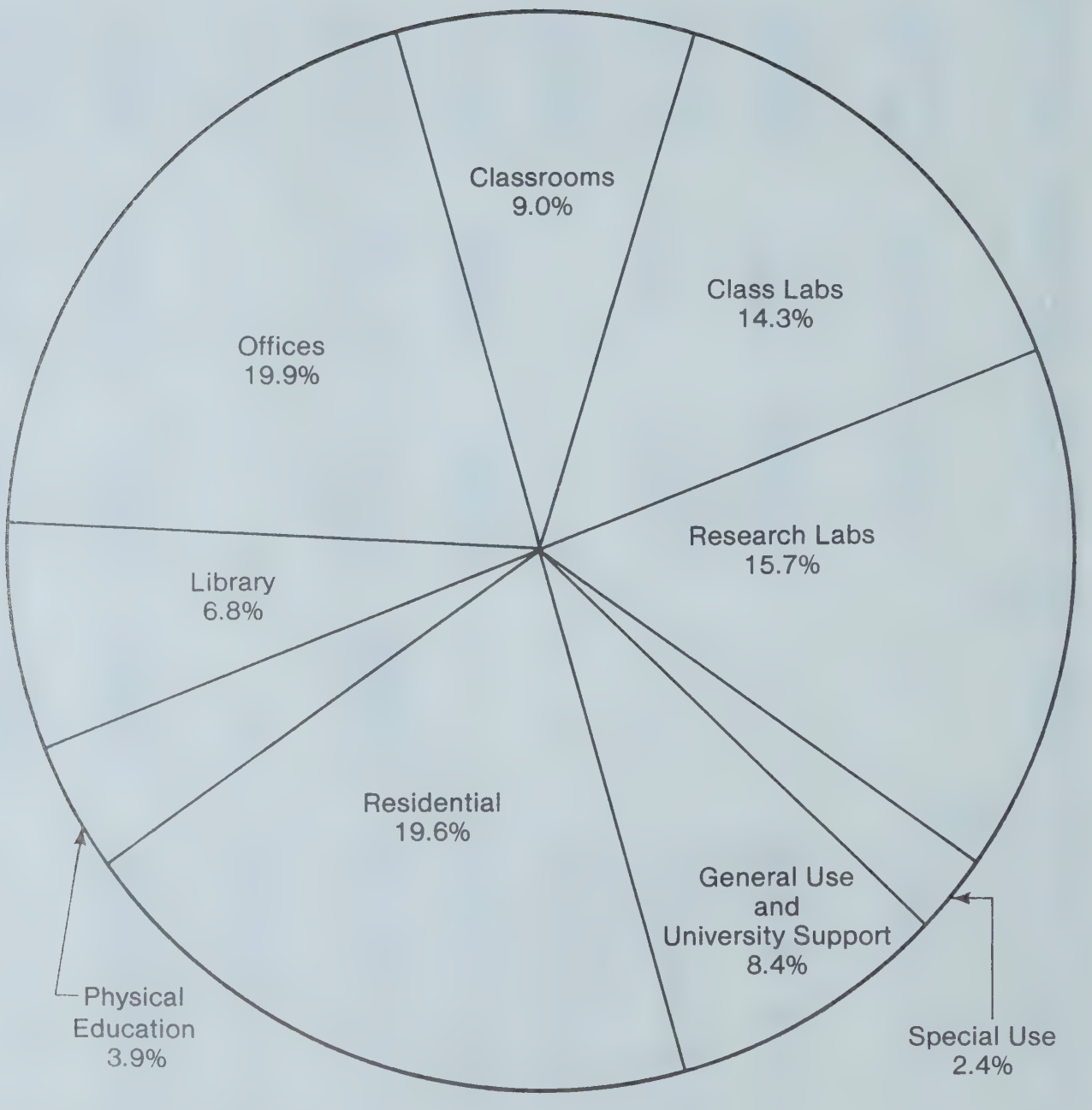

Figure 6.1

Use Categories of Assignable Space
(Source: Physical Facilities Inventory Report 310, April, 1979)

TABLE 6.2
ASSIGNABLE AREA BY DEPARTMENT
(IN SQUARE METERS)

	DEAN OF AGRICULTURE	AGRICULTURAL ENGINEERING	ANIMAL SCIENCE	ENTOMOLOGY	FOOD SCIENCE	FOREST SCIENCE	PLANT SCIENCE	RURAL ECONOMY	SOIL SCIENCE
1972	222	999	1 851	1 415	1 243	745	3 957	922	1 452
1973	222	999	1 808	1 415	1 255	745	3 957	922	1 452
1974	222	884	1 701	1 505	1 455	1 056	4 183	896	1 491
1975	222	1 017	1 701	1 505	1 455	1 056	4 200	931	1 491
1976	222	1 060	1 701	1 733	1 455	1 301	4 115	911	1 913
1977	222	1 032	1 713	1 618	1 459	1 261	4 066	911	1 592
1978	261	1 091	1 713	1 530	1 505	1 561	4 009	935	1 639
1979	261	1 053	1 662	1 529	1 459	1 500	4 096	911	1 878

	TOTAL AGRICULTURE AND FORESTRY
1972	12 805
1973	12 775
1974	13 392
1975	13 577
1976	14 411
1977	13 874
1978	14 244
1979	14 348

	FACULTY OF ARTS	DEAN OF ARTS	ANTHRO-POLOGY	ART AND DESIGN	CLASSICS	COMPARATIVE LITERATURE	DRAMA	ECONOMICS	ENGLISH
1972	639	272	881	4 968	333	196	1 967	1 141	1 815
1973	461	617	1 033	5 004	554	297	2 205	1 224	1 956
1974	922	672	1 143	7 596	620	311	3 798	1 214	2 379
1975	922	672	1 184	7 813	620	311	3 806	1 214	2 382
1976	883	610	1 187	7 113	578	307	3 838	1 162	2 354
1977	901	489	1 195	6 948	578	307	3 838	1 182	2 354
1978	901	465	1 155	7 167	578	321	3 896	1 182	2 280
1979	935	465	1 200	7 165	602	286	3 876	1 135	2 294

	ENGLISH LANGUAGE SERVICE	GERMANIC LANGUAGES	HISTORY	MUSIC	PHILOSOPHY	POLITICAL SCIENCE	PSYCHOLOGY	RELIGIOUS STUDIES	ROMANCE LANGUAGES
1972	135	423	1 260	1 916	773	1 470	3 909	-	2 074
1973	135	410	1 242	1 607	591	1 490	3 898	54	1 888
1974	-	410	1 242	3 164	575	1 468	4 013	115	1 947
1975	-	410	1 242	3 184	575	1 468	4 013	115	1 944
1976	-	418	1 293	3 179	575	1 333	4 013	177	1 968
1977	-	427	1 308	3 179	575	1 303	4 013	177	2 238
1978	-	428	1 496	3 138	575	1 303	4 013	177	2 238
1979	-	375	1 312	3 314	575	1 195	4 013	177	1 897

	SLAVIC LANGUAGES	SOCIOLOGY	WESTERN BOARD OF MUSIC	TOTAL ARTS
1972	481	1 483	39	26 172
1973	420	1 734	39	26 856
1974	376	1 800	39	33 803
1975	376	1 800	41	34 072
1976	376	1 829	-	33 190
1977	376	1 829	-	33 216
1978	376	1 829	-	33 518
1979	376	1 782	-	32 971

	TOTAL BUSINESS ADMINISTRATION AND COMMERCE
1972	1 684
1973	1 696
1974	2 299
1975	2 289
1976	2 375
1977	2 373
1978	2 485
1979	2 274

	DEAN OF DENTISTRY	DENTAL CLINICAL SCIENCES	DENTAL HEALTH CARE	TOTAL DENTISTRY
1972	-	-	-	6 290
1973	-	-	-	6 290
1974	-	-	-	6 353
1975	-	-	-	6 353
1976	-	-	-	7 961
1977	-	-	-	7 961
1978	-	-	-	7 931
1979	72	7 468	509	8 049

THE SOURCE OF THESE STATISTICS IS THE PHYSICAL FACILITIES INVENTORY REPORT #260, APRIL, 1979.

TABLE 6.2
ASSIGNABLE AREA BY DEPARTMENT
(IN SQUARE METERS)

	FACULTY OF EDUCATION	DEAN OF EDUCATION	A-V MEDIA CENTER	EDUCATION CLINIC	CURRICULUM LABORATORY	FIELD EXPERIENCES	EDUCATIONAL ADMIN.	EDUCATIONAL FOUND.	EDUCATIONAL PSYCHOLOGY
1972	663	714	738	245	172	147	1 013	673	1 305
1973	663	714	738	245	172	147	990	614	1 299
1974	663	932	2 124	1 026	172	132	1 412	1 285	2 859
1975	902	1 056	1 573	791	441	142	1 412	841	1 844
1976	902	1 056	1 573	791	441	142	1 412	858	1 853
1977	902	1 056	1 573	791	441	142	1 412	858	1 853
1978	677	1 080	1 562	802	462	116	1 412	858	1 849
1979	677	1 080	1 562	802	462	116	1 412	858	1 849

	EDUCATION RESEARCH	ELEMENTARY EDUCATION	INDUSTRIAL & VOCATIONAL	SECONDARY EDUCATION	TOTAL EDUCATION
1972	415	2 193	1 746	1 736	11 758
1973	415	2 193	1 746	1 736	11 671
1974	1 732	2 230	1 330	1 977	17 873
1975	1 363	2 792	1 786	2 453	17 395
1976	1 317	2 797	1 921	2 438	17 500
1977	1 317	2 797	1 921	2 438	17 500
1978	1 348	2 809	1 949	2 587	17 509
1979	1 348	2 822	1 757	2 573	17 316

	FACULTY OF ENGINEERING	DEAN OF ENGIN.	CHEMICAL ENGINEERING	CIVIL ENGINEERING	ELECTRICAL ENGINEERING	MECHANICAL ENGINEERING	MINERAL ENGINEERING	TOTAL ENGINEERING
1972	64	818	4 456	6 229	5 144	5 224	2 436	24 370
1973	64	940	4 456	6 229	4 981	5 224	2 436	24 329
1974	64	869	3 925	6 246	5 195	5 248	2 825	24 371
1975	64	869	3 915	6 246	5 195	5 248	2 825	24 362
1976	64	867	3 836	6 494	5 218	5 325	2 837	24 640
1977	64	867	3 836	6 494	5 218	5 325	2 792	24 595
1978	64	867	3 842	6 363	5 218	5 276	2 792	24 422
1979	64	867	3 842	7 207	5 212	5 275	2 791	25 258

	TOTAL GRADUATE STUDIES AND RESEARCH	TOTAL HOME ECONOMICS
1972	566	2 184
1973	531	2 204
1974	307	3 198
1975	761	3 204
1976	870	3 231
1977	507	3 223
1978	307	3 290
1979	307	3 290

	DEAN OF INTERDISC. STUDIES	BOREAL INSTITUTE	COMMUNITY DEVELOPMENT	THEORETICAL PSYCHOLOGY CENTER	STUDY OF MENTAL RETARDATION	E EUROPEAN AND SOVIET STUDIES	CDN INST. OF UKRAINIAN STUDIES	TOTAL INTERDISC. STUDIES
1972	-	-	-	-	-	-	-	-
1973	-	-	-	-	-	-	-	-
1974	-	-	-	-	-	-	-	-
1975	-	-	-	-	-	-	-	-
1976	-	-	-	-	-	-	-	-
1977	-	385	261	214	59	101	12	1 032
1978	65	385	261	214	64	134	127	1 250
1979	84	385	261	214	64	134	179	1 321

	DEAN OF LAW	LAW	TOTAL LAW
1972	78	2 175	2 253
1973	78	2 175	2 253
1974	78	2 175	2 253
1975	78	2 176	2 253
1976	248	1 870	2 118
1977	248	1 870	2 118
1978	248	1 870	2 118
1979	248	2 012	2 260

	TOTAL LIBRARY SCIENCE
1972	1 188
1973	1 200
1974	1 180
1975	1 180
1976	1 240
1977	1 250
1978	1 199
1979	1 199

THE SOURCE OF THESE STATISTICS IS THE PHYSICAL FACILITIES INVENTORY REPORT #260, APRIL, 1979.

TABLE 6.2
ASSIGNABLE AREA BY DEPARTMENT
(IN SQUARE METERS)

	FACULTY OF MEDICINE	DEAN OF MEDICINE	ANATOMY	BACTERIOLOGY	BIOCHEMISTRY	BIOMEDICAL ENGINEERING	COMMUNITY MEDICINE	MEDICAL EDUCATION	ANIMAL CENTRE
1972	699	770	3 303	2 463	4 257	186	298	83	1 057
1973	699	1 030	3 303	2 386	4 257	186	298	83	1 057
1974	728	991	3 175	2 408	4 286	189	298	73	2 121
1975	728	991	3 141	2 435	4 286	-	298	73	2 121
1976	619	1 015	3 180	2 435	4 893	-	298	73	2 125
1977	619	979	3 180	2 435	4 893	-	298	73	2 165
1978	576	930	3 180	2 412	4 893	267	298	73	2 165
1979	688	844	3 180	2 364	4 847	267	298	73	2 201

	HEALTH SC. AUDIO-VISUAL EDUCATION	HEALTH SC. COMPUTER APPLICATIONS	IMMUN-OLOGY	MEDICINE	OBSTETRICS AND GYNAECOLOGY	OPHTHAL-MOLOGY	PATHOLOGY	MEDICAL LABORATORY SCIENCE	PAEDIATRICS
1972	272	158	147	2 714	552	897	1 431	1 234	820
1973	272	158	147	2 714	552	897	1 431	1 234	820
1974	272	162	147	2 633	536	916	1 179	1 319	820
1975	272	212	666	2 633	536	919	2 123	1 319	820
1976	271	212	634	2 589	514	929	2 123	1 358	852
1977	271	216	634	2 662	514	929	2 123	1 358	852
1978	271	181	634	2 663	514	929	2 123	1 427	852
1979	350	171	1 026	2 685	514	929	1 761	1 471	852

	PHARMA-COLOGY	PHARMAC. PHYSIOL SHOP	PHYSIOLOGY	PSYCHIATRY	RADIOLOGY	SPECIAL TEACHING & RESEARCH	SURGERY	SMRI	TOTAL MEDICINE
1972	1 977	83	1 855	1 268	88	110	1 797	1 816	30 332
1973	2 000	83	1 855	1 268	88	110	1 797	1 816	30 539
1974	1 905	83	1 910	1 238	81	123	1 796	1 816	31 202
1975	2 536	108	2 491	1 241	81	123	1 796	1 816	33 762
1976	2 493	108	2 624	1 241	81	123	1 796	1 852	34 439
1977	2 493	108	2 624	1 241	81	123	1 864	1 852	34 588
1978	2 535	108	2 624	1 224	31	123	1 796	1 852	34 671
1979	2 544	108	2 624	1 154	31	123	1 796	1 840	34 761

	TOTAL NURSING	TOTAL PHARMACY
1972	543	2 944
1973	716	2 938
1974	707	2 938
1975	707	2 938
1976	707	5 033
1977	690	5 022
1978	798	5 022
1979	826	5 141

	FACULTY OF PHYSICAL EDUCATION	DEAN OF PHYSICAL EDUCATION	MOVEMENT EDUCATION	PHYSICAL EDUCATION	RECREATION ADMIN.	ATHLETIC SERVICES	TOTAL PHYSICAL EDUCATION & RECREATION
1972	8 716	5 515	1 338	2 146	312	-	18 025
1973	8 704	5 527	1 338	1 972	254	-	17 795
1974	8 708	5 435	1 377	2 063	243	-	17 825
1975	8 708	5 435	1 384	2 343	243	-	18 112
1976	16 535	420	216	1 037	200	330	18 738
1977	16 535	420	216	1 049	200	330	18 749
1978	16 533	434	216	999	200	330	18 712
1979	16 525	420	226	1 071	222	323	18 786

	REHABILITATION MEDICINE	OCCUP. THERAPY	PHYSICAL THERAPY	SPEECH PATHOLOGY & AUDIOLOGY	TOTAL REHAB MEDICINE
1972	280	525	337	214	1 355
1973	280	525	337	214	1 355
1974	375	655	356	304	1 689
1975	375	655	356	304	1 689
1976	420	655	352	303	1 731
1977	420	655	352	303	1 731
1978	77	635	606	412	1 731
1979	77	635	606	412	1 731

	TOTAL SAINT JEAN
1972	-
1973	-
1974	-
1975	-
1976	-
1977	3 682
1978	3 682
1979	3 682

THE SOURCE OF THESE STATISTICS IS THE PHYSICAL FACILITIES INVENTORY REPORT #260, APRIL, 1979.

TABLE 6.2
ASSIGNABLE AREA BY DEPARTMENT
(IN SQUARE METERS)

	FACULTY OF SCIENCE	DEAN OF SCIENCE	SCIENCE SERVICES	BIO-SC ANIMAL SERVICES	BOTANY & INTRO BIOLOGY	CHEMISTRY	COMPUTING SCIENCE	EARTH SCIENCES	GENETICS
1972	-	2 642	281	-	5 040	11 900	1 107	268	3 084
1973	-	2 642	300	658	5 040	11 900	1 107	268	3 084
1974	-	2 729	311	670	4 936	16 159	1 236	268	3 101
1975	-	2 838	311	670	4 936	15 606	1 236	158	3 101
1976	32	2 806	311	800	5 006	15 975	1 196	158	3 089
1977	32	2 806	311	800	5 006	16 459	1 196	158	3 089
1978	32	2 806	311	800	5 006	16 456	1 197	158	3 089
1979	32	2 671	311	800	5 020	16 456	1 197	232	3 105

	GEOGRAPHY	GEOLOGY	HYDRO-CARBON RESEARCH	LINGUISTICS	MATHEMATICS	MICROBIOLOGY	PHYSICS	THEORETICAL PHYSICS INSTITUTE	TRIUMF RESEARCH
1972	3 547	3 254	-	491	2 187	1 805	8 620	-	157
1973	3 586	3 254	-	491	2 187	1 805	8 620	-	157
1974	3 580	3 480	408	493	2 185	1 818	8 926	-	313
1975	3 580	3 480	408	493	2 185	1 818	9 486	-	313
1976	4 023	3 522	408	493	1 998	2 450	9 720	-	313
1977	3 536	3 391	-	493	1 998	2 450	9 681	-	313
1978	3 536	3 372	-	494	1 945	2 450	9 607	83	313
1979	3 536	3 245	-	495	1 945	2 450	9 796	83	313

	ZOOLOGY	TOTAL SCIENCE
1972	6 159	50 540
1973	6 159	51 257
1974	6 228	56 840
1975	6 228	56 847
1976	6 283	58 584
1977	6 283	57 188
1978	6 283	57 937
1979	6 267	57 953

	SPECIAL SESSIONS	CLASSROOMS	INDIRECT INSTRUCTIONAL	LIBRARY	PLANT MAINTENANCE	STUDENT SERVICES	PUBLIC SERVICE	MISC.	ADMIN.
1972	67	22 418	5 505	21 740	3 084	1 417	2 656	3 599	5 341
1973	67	23 439	4 801	21 740	3 062	1 417	2 735	3 668	5 292
1974	79	24 069	5 213	29 096	3 358	1 371	3 892	3 735	5 292
1975	79	24 166	5 213	28 250	3 491	1 371	4 091	3 452	5 695
1976	79	23 993	6 335	28 080	5 274	1 318	4 360	3 564	5 797
1977	89	23 924	6 922	27 310	5 287	1 318	4 341	-	9 304
1978	89	24 268	6 840	27 338	5 168	1 893	4 387	-	9 412
1979	89	23 702	7 024	27 379	7 105	1 433	4 203	-	9 554

	ANCILLARY DEPARTMENTS	PROVINCIAL LAB	PLANT CIRCULATION & MECHANICAL	GENERAL UNIV SPACE	OTHER
1972	35 619	3 309	1 511	2 784	2 750
1973	35 701	3 596	1 473	3 014	2 796
1974	33 676	3 438	1 061	4 004	3 336
1975	34 315	3 386	1 477	4 111	3 487
1976	35 013	3 386	889	5 501	3 544
1977	38 665	3 386	889	6 115	4 069
1978	38 633	3 432	897	6 253	3 973
1979	92 089	3 432	1 019	6 735	7 756

	TOTAL UNIVERSITY
1972	304 811
1973	307 295
1974	337 839
1975	342 102
1976	359 727
1977	361 738
1978	363 408
1979	422 991

THE SOURCE OF THESE STATISTICS IS THE PHYSICAL FACILITIES INVENTORY REPORT #260, APRIL, 1979.

GRADES

The first two tables in this section have been derived from tables provided by the Office of the Registrar. The last table was compiled by the Office of Institutional Research and Planning from the Academic Records System Data Bases.

TABLE 7.1
PERCENTAGE DISTRIBUTION OF WINTER SESSION AND EVENING CREDIT COURSE GRADES
RECEIVED BY FULL-TIME AND PART-TIME UNDERGRADUATE STUDENTS
1978-79

FACULTY & DEGREE PROGRAM	PERCENTAGE GRADE DISTRIBUTION 1 %	2 %	3 %	4 %	5 %	6 %	7 %	8 %	9 %	TOTAL NUMERIC GRADES	MEAN	STD. DEV.
B.SC. (AGRIC)	0.9	1.4	3.3	8.7	16.8	25.0	25.6	14.7	3.6	3 759	6.1	1.6
B.SC. (FOOD SCIENCE)	-	3.1	4.6	12.2	18.3	19.5	26.7	12.2	3.4	262	5.9	1.6
BSC VET MED	1.3	2.8	3.5	5.4	11.9	21.2	25.0	18.7	10.2	539	6.4	1.8
B.SC. (FORESTRY)	1.0	1.3	2.9	11.1	18.6	27.7	23.8	11.2	2.3	1 598	5.9	1.5
VISITING STUDENT	-	-	-	-	-	16.7	66.7	8.3	8.3	12	7.1	0.8
PROBATIONARY STUDENT	-	3.3	-	16.7	43.3	33.3	3.3	-	-	30	5.1	1.0
SPECIAL STUDENT	-	1.7	3.4	8.5	13.6	22.0	27.1	22.0	1.7	59	6.3	1.5
TOTAL AGRICULTURE AND FORESTRY	0.9	1.6	3.2	9.2	17.0	25.1	25.1	14.0	3.8	6 259	6.1	1.6
B.A. (GENERAL)	1.5	2.0	3.2	9.3	16.3	24.6	24.2	14.2	4.8	14 273	6.1	1.7
B.A. (HONORS)	0.1	0.2	0.2	1.2	3.2	9.2	24.6	40.2	21.2	1 417	7.6	1.2
B.F.A.	0.7	1.0	1.3	4.3	10.4	23.3	33.8	20.6	4.6	1 225	6.6	1.4
B.MUS.	1.2	1.0	1.2	3.9	9.7	22.1	28.9	25.6	6.3	804	6.7	1.5
B.A. (SPECIAL)	0.5	1.1	2.0	5.3	11.7	22.8	28.3	21.6	6.7	3 525	6.6	1.5
B.A. (CANADIAN STUDIES)	0.9	2.3	1.4	3.7	16.8	26.6	26.6	15.0	6.5	214	6.3	1.6
SPECIAL CERTIFICATE	1.3	1.3	0.8	1.3	10.4	15.8	31.7	26.7	10.8	240	6.9	1.5
VISITING STUDENT	3.4	2.4	1.9	12.6	12.6	20.3	26.6	15.0	5.3	207	6.0	1.8
PROBATIONARY STUDENT	3.4	1.5	2.4	10.0	19.0	25.6	24.4	11.0	2.7	410	5.9	1.7
SPECIAL STUDENT	1.2	0.9	0.4	5.1	8.0	19.6	27.5	27.8	9.4	741	6.8	1.5
TOTAL ARTS	1.2	1.6	2.5	7.5	14.0	23.0	25.8	18.2	6.3	23 056	6.3	1.6
B.COM.	0.2	0.9	1.8	6.6	14.6	24.9	24.9	17.6	8.5	11 406	6.5	1.5
B.COM. AFTER DEGREE	-	0.9	1.1	7.5	17.8	25.3	25.7	12.8	8.8	533	6.4	1.5
SPECIAL STUDENT (CA)	-	0.7	4.2	11.8	13.2	24.3	27.1	13.9	4.9	144	6.2	1.5
VISITING STUDENT	-	2.2	-	4.3	13.0	15.2	32.6	28.3	4.3	46	6.7	1.4
PROBATIONARY STUDENT	2.2	10.1	9.0	20.2	21.3	23.6	9.0	3.4	1.1	89	4.8	1.7
SPECIAL STUDENT	0.6	1.8	1.2	8.5	12.8	25.0	28.7	15.2	6.1	164	6.3	1.5
TOTAL BUSINESS ADMINISTRATION AND COMMERCE	0.2	1.0	1.9	6.8	14.7	24.9	25.0	17.2	8.4	12 382	6.5	1.5
POSTGRADUATE DIPLOMA	-	-	-	-	-	11.8	41.2	41.2	5.9	17	7.4	0.8
D.D.S.	-	-	-	1.2	14.5	32.6	30.7	16.9	4.1	2 365	6.6	1.1
TOTAL DENTISTRY	-	-	-	1.2	14.4	32.4	30.7	17.1	4.2	2 382	6.6	1.1
DIPLOMA IN DENTAL HYGIENE	-	0.7	1.0	5.3	11.5	25.4	32.3	19.3	4.3	693	6.6	1.3
B.ED.	0.5	1.0	1.9	6.1	15.0	26.1	28.1	16.5	4.8	26 214	6.4	1.5
B.ED. (VOC ED)	-	-	-	5.6	16.7	5.6	50.0	22.2	-	18	6.7	1.2
B.ED. AFTER DEGREE	-	0.2	0.2	1.7	5.8	17.6	32.7	29.3	12.4	2 517	7.2	1.2
POSTGRADUATE DIPLOMA	0.2	-	0.2	0.6	3.5	10.1	37.7	34.6	13.2	515	7.4	1.1
VISITING STUDENT	1.2	0.6	2.5	3.7	8.6	22.1	28.2	26.4	6.7	163	6.7	1.5
PROBATIONARY STUDENT	-	2.8	5.6	16.7	13.9	25.0	19.4	11.1	5.6	36	5.8	1.7
SPECIAL STUDENT	0.4	0.2	0.8	3.4	10.1	20.0	26.7	30.3	8.2	476	6.9	1.4
TOTAL EDUCATION	0.5	0.9	1.7	5.6	13.9	25.0	28.6	18.1	5.6	29 939	6.5	1.5
B.SC. (ENG) - NEW	1.1	2.9	4.8	11.6	17.9	22.9	20.2	12.7	5.9	17 583	5.9	1.7
VISITING STUDENT	-	-	50.0	25.0	-	25.0	-	-	-	4	4.0	1.2
SPECIAL STUDENT	5.7	3.4	2.3	13.8	18.4	13.8	16.1	23.0	3.4	87	5.8	2.1
TOTAL ENGINEERING	1.1	2.9	4.8	11.7	17.9	22.8	20.1	12.8	5.9	17 674	5.9	1.8
B.SC. (H EC)	0.2	1.0	2.4	6.2	15.1	27.1	27.6	16.0	4.3	2 644	6.3	1.4
VISITING STUDENT	10.0	-	10.0	-	-	30.0	10.0	30.0	10.0	10	6.2	2.4
PROBATIONARY STUDENT	-	5.6	11.1	22.2	24.1	22.2	9.3	5.6	-	54	5.0	1.5
SPECIAL STUDENT	-	1.4	1.4	1.4	15.9	24.6	24.6	21.7	8.7	69	6.7	1.4
TOTAL HOME ECONOMICS	0.3	1.1	2.6	6.4	15.2	26.9	27.2	16.0	4.3	2 777	6.3	1.5

THE SOURCE OF THESE STATISTICS IS THE OFFICE OF THE REGISTRAR.

TABLE 7.1
PERCENTAGE DISTRIBUTION OF WINTER SESSION AND EVENING CREDIT COURSE GRADES
RECEIVED BY FULL-TIME AND PART-TIME UNDERGRADUATE STUDENTS
1978-79

FACULTY & DEGREE PROGRAM	PERCENTAGE GRADE DISTRIBUTION 1 %	2 %	3 %	4 %	5 %	6 %	7 %	8 %	9 %	TOTAL NUMERIC GRADES	MEAN	STD. DEV.
LL.B.	-	0.1	0.7	4.8	21.4	38.5	24.4	8.6	1.5	3 985	6.1	1.1
VISITING STUDENT	-	-	-	3.4	13.8	51.7	24.1	3.4	3.4	29	6.2	1.0
TOTAL LAW	-	0.1	0.7	4.8	21.3	38.6	24.4	8.5	1.6	4 014	6.1	1.1
TOTAL SPECIAL STUDENT IN LIBRARY SCIENCE	-	-	-	-	-	-	-	50.0	50.0	6	8.5	0.5
B.SC. (MLS)	-	0.9	1.3	3.8	11.4	22.9	29.4	24.1	6.3	528	6.7	1.4
SPECIAL STUDENT	-	-	-	8.3	16.7	25.0	33.3	16.7	-	12	6.3	1.2
TOTAL MEDICAL LABORATORY SCIENCE	-	0.9	1.3	3.9	11.5	23.0	29.4	23.9	6.1	540	6.7	1.4
MEDICINE IS NOT AVAILABLE												
B.SC. (NURS) - BASIC	-	0.3	0.4	2.5	6.7	16.1	36.4	27.4	10.3	1 099	7.1	1.2
B.SC. (NURS) - POST BASIC	-	0.1	0.3	2.2	5.6	16.7	33.8	33.2	8.2	1 105	7.1	1.1
CERTIFICATE IN ADVANCED PRACTICAL OBSTETRICS	-	-	-	-	-	5.9	44.1	44.1	5.9	34	7.5	0.7
SPECIAL STUDENT	0.6	0.6	0.9	3.1	15.3	26.8	28.3	18.7	5.6	321	6.5	1.4
TOTAL NURSING	0.1	0.2	0.4	2.4	7.2	17.5	34.3	29.0	8.8	2 559	7.0	1.2
B.SC. (PHARM)	0.2	0.9	4.0	7.6	16.1	23.3	24.1	16.5	7.3	3 389	6.3	1.6
SPECIAL STUDENT	3.1	-	12.5	9.4	9.4	25.0	21.9	12.5	6.3	32	5.8	1.9
TOTAL PHARMACY	0.2	0.9	4.1	7.6	16.0	23.4	24.1	16.4	7.3	3 421	6.3	1.6
B.A. (REC ADMIN)	0.2	0.8	1.7	9.0	17.6	27.6	25.6	14.3	3.1	1 957	6.2	1.4
B.P.E.	1.0	1.9	3.3	10.4	18.4	25.1	22.0	13.1	4.7	3 955	6.0	1.6
VISITING STUDENT	3.1	-	-	15.6	6.3	21.9	31.3	15.6	6.3	32	6.3	1.7
PROBATIONARY STUDENT	-	-	-	18.8	43.8	31.3	-	-	6.3	16	5.4	1.2
SPECIAL STUDENT	1.3	1.3	-	6.4	12.8	19.2	24.4	24.4	10.3	78	6.7	1.6
TOTAL PHYSICAL EDUCATION AND RECREATION	0.8	1.5	2.7	10.0	18.1	25.9	23.2	13.6	4.3	6 038	6.1	1.6
B.SC. (SPEECH & AUD)	-	-	-	0.3	1.1	12.6	32.0	41.9	12.1	621	7.5	0.9
DIPLOMA	-	-	-	1.6	6.4	19.7	35.1	35.1	2.1	188	7.0	1.0
TEACHING DIPLOMA (C.T.)	-	-	-	-	22.2	-	22.2	55.6	-	9	7.1	1.2
B.SC. (O.T.)	0.2	0.2	0.5	3.3	6.0	16.1	28.6	33.3	11.8	583	7.2	1.3
B.SC. (P.T.)	-	0.1	0.8	3.1	8.1	19.0	32.3	26.5	10.1	1 179	7.0	1.3
PROBATIONARY STUDENT	-	-	-	-	8.3	8.3	41.7	25.0	16.7	12	7.3	1.1
SPECIAL STUDENT	-	-	-	-	-	16.7	16.7	66.7	-	6	7.5	0.8
TOTAL REHABILITATION MEDICINE	-	0.1	0.5	2.3	5.9	16.7	31.6	32.5	10.4	2 598	7.2	1.2
B. A. (GENERAL)	0.3	1.3	2.3	6.0	11.2	22.8	29.5	21.7	4.9	614	6.5	1.5
B. A. (CANADIAN STUDIES)	-	10.0	-	50.0	-	10.0	30.0	-	-	10	4.9	1.6
B. COM.	-	-	-	10.0	-	30.0	30.0	30.0	-	10	6.7	1.2
B. ED.	0.2	1.1	1.5	3.6	11.4	20.2	30.0	22.1	9.9	614	6.8	1.5
B. SC. (GENERAL)	-	-	3.1	8.1	6.3	21.9	28.8	25.6	6.3	160	6.7	1.5
VISITING STUDENT	-	-	-	-	-	-	-	50.0	50.0	6	8.5	0.5
PROBATIONARY STUDENT	-	6.7	13.3	13.3	20.0	20.0	13.3	13.3	-	15	5.3	1.8
SPECIAL STUDENT	-	-	2.8	-	19.4	22.2	36.1	19.4	-	36	6.5	1.2
TOTAL SAINT JEAN	0.2	1.2	2.1	5.5	10.9	21.4	29.5	22.2	7.1	1 465	6.6	1.5
SPECIAL CERT. SPECIAL	1.6	0.5	3.3	6.5	8.2	16.8	24.5	23.9	14.7	184	6.8	1.8
B.SC. (GENERAL)	1.0	2.7	4.4	10.1	17.2	22.6	21.2	14.8	6.0	13 217	6.0	1.7
B.SC. (HONORS)	0.3	0.4	0.5	3.2	7.8	15.7	24.9	28.5	18.7	1 858	7.2	1.4
B.SC. (SPECIAL)	0.6	1.4	3.2	8.9	15.9	24.4	25.5	14.8	5.3	5 438	6.2	1.6
VISITING STUDENT	0.8	1.7	1.7	6.6	15.7	21.5	28.1	19.0	5.0	121	6.4	1.6
SPECIAL STUDENT	1.7	3.5	5.4	9.5	14.4	17.7	22.1	16.1	9.6	1 177	6.1	1.9
TOTAL SCIENCE	0.9	2.2	3.8	9.1	15.8	22.2	22.7	16.1	7.2	21 995	6.2	1.7

THE SOURCE OF THESE STATISTICS IS THE OFFICE OF THE REGISTRAR.

TABLE 7.2
PERCENTAGE DISTRIBUTION OF WINTER SESSION COURSE GRADES
RECEIVED BY FULL-TIME AND PART-TIME GRADUATE STUDENTS
1978-79

DEGREE	PERCENTAGE GRADE DISTRIBUTION 1 %	2 %	3 %	4 %	5 %	6 %	7 %	8 %	9 %	TOTAL NUMERIC GRADES	MEAN	STD. DEV.
M.AG.	-	-	-	-	-	15.4	38.5	46.2	-	26	7.3	0.7
M.N.	-	-	-	-	-	14.7	29.4	38.2	17.6	34	7.6	0.9
PH.D.	-	-	-	-	1.2	9.9	9.9	35.8	43.2	81	8.1	1.0
LL.M.	-	-	-	-	9.5	42.9	23.8	19.0	4.8	21	6.7	1.0
M.A.	-	0.1	-	0.7	1.8	6.7	26.9	42.5	21.3	720	7.7	1.0
M.B.A.	-	-	-	0.3	3.8	14.5	29.2	31.2	21.1	394	7.5	1.1
M.V.A.	-	-	-	-	8.3	41.7	25.0	16.7	8.3	12	6.8	1.1
M.ED.	-	-	0.1	0.2	0.4	5.5	22.2	45.8	25.8	1 131	7.9	0.9
M.ENG.	-	0.5	-	2.7	6.5	20.4	24.7	28.0	17.2	186	7.2	1.4
M.F.A.	-	-	-	3.2	3.2	6.5	48.4	29.0	9.7	31	7.3	1.1
M.H.S.A.	-	-	-	-	-	5.3	40.0	38.7	16.0	75	7.7	0.8
M.MUS.	-	-	-	-	1.7	8.3	28.3	38.3	23.3	60	7.7	1.0
M.SC.	0.1	0.2	0.2	0.9	2.7	13.5	27.4	35.7	19.4	1 265	7.5	1.1
PROV. PH.D.	-	0.1	-	0.2	1.2	6.6	17.8	39.7	34.4	934	8.0	1.0
M.L.S.	-	-	-	-	0.4	2.5	36.0	43.0	18.2	242	7.8	0.8
QUALIFYING	0.3	0.4	0.9	1.8	4.2	17.0	31.6	32.6	11.4	1 593	7.2	1.3
EXCHANGE	-	-	-	-	11.1	-	22.2	33.3	33.3	9	7.8	1.2
PROBATIONARY	1.3	0.6	-	2.5	7.0	24.7	30.4	28.5	5.1	158	6.8	1.4
SPECIAL STUDENT	0.9	0.5	-	1.4	2.3	11.6	30.1	33.8	19.4	216	7.4	1.3
TOTAL FACULTY	0.1	0.2	0.2	0.9	2.5	11.4	26.7	37.4	20.5	7 188	7.6	1.1

THE SOURCE OF THESE STATISTICS IS THE OFFICE OF THE REGISTRAR.

TABLE 7.3

PERCENTAGE DISTRIBUTION OF MARKS

TOTALS FOR TEACHING FACULTY: AGRICULTURE & FORESTRY

COURSES NUMBERED	SESSION	COURSE WEIGHT	NUMERIC GRADE ASSIGNED 1 %	2 %	3 %	4 %	5 %	6 %	7 %	8 %	9 %	TOTAL NUMERIC GRADES	MEAN	STD. DEV.	ALPHA F/ABF/ WF/DW	ALPHA OTHER ALPHA
200-299	WINTER 1970-71	NW	0.0	0.0	0.0	0.0	0.0	0.0	0.0	0.0	0.0	0	0.0	0.0	0	152
		02	0.0	0.0	0.0	0.0	0.0	34.8	30.4	30.4	4.3	23	7.0	0.9	0	0
		03	0.6	1.1	1.7	7.2	18.8	37.6	22.7	8.3	2.2	181	6.0	1.3	3	12
		04	0.0	0.0	4.2	16.7	8.3	16.7	33.3	12.5	8.3	24	6.3	1.7	0	2
	WINTER 1971-72	NW	0.0	0.0	0.0	0.0	0.0	0.0	0.0	0.0	0.0	0	0.0	0.0	0	165
		02	0.0	0.0	0.0	0.0	0.0	24.0	44.0	28.0	4.0	25	7.1	0.8	0	0
		03	1.7	1.7	5.5	10.8	22.4	23.8	23.5	8.6	2.2	362	5.7	1.6	5	42
		04	0.0	0.0	0.0	14.8	18.5	22.2	18.5	22.2	3.7	27	6.3	1.5	0	0
	WINTER 1972-73	NW	0.0	0.0	0.0	0.0	0.0	0.0	0.0	0.0	0.0	0	0.0	0.0	0	67
		02	0.0	0.0	0.0	0.0	0.0	32.0	40.0	24.0	4.0	25	7.0	0.9	0	0
		03	1.1	2.2	3.9	7.3	15.1	23.7	24.8	17.5	4.5	464	6.2	1.7	4	44
		04	0.0	0.0	0.0	0.0	7.5	30.0	42.5	15.0	5.0	40	6.8	1.0	0	0
	WINTER 1973-74	NW	0.0	0.0	0.0	0.0	100.0	0.0	0.0	0.0	0.0	1	5.0	0.0	0	99
		02	0.0	0.0	0.0	0.0	7.9	23.7	34.2	21.1	13.2	38	7.1	1.1	0	0
		03	0.2	1.4	2.4	7.7	16.3	23.8	23.6	19.5	5.1	508	6.3	1.5	11	58
		04	0.0	0.0	0.0	5.0	5.0	22.5	42.5	15.0	10.0	40	6.9	1.2	0	0
	WINTER 1974-75	NW	0.0	0.0	0.0	0.0	0.0	0.0	0.0	0.0	0.0	0	0.0	0.0	1	94
		02	0.0	0.0	0.0	0.0	2.6	28.2	35.9	25.6	7.7	39	7.1	1.0	0	0
		03	0.8	1.8	5.2	9.0	14.8	29.4	21.4	14.2	3.4	500	6.0	1.6	7	69
		04	0.0	0.0	0.0	2.7	10.8	37.8	27.0	18.9	2.7	37	6.6	1.1	0	2
	WINTER 1975-76	NW	0.0	0.0	0.0	0.0	0.0	0.0	0.0	0.0	0.0	0	0.0	0.0	1	116
		02	0.0	0.0	0.0	0.0	0.0	5.6	38.9	44.4	11.1	36	7.6	0.8	0	0
		03	0.7	1.1	2.4	7.2	14.0	27.9	28.7	12.3	5.7	544	6.3	1.5	6	77
		04	0.0	0.0	0.0	2.9	14.3	17.1	45.7	14.3	5.7	35	6.7	1.2	0	4
	SPRING 1976	03	0.0	0.0	0.0	10.3	6.9	41.4	31.0	6.9	3.4	29	6.3	1.2	0	2
	WINTER 1976-77	NW	0.0	0.0	0.0	0.0	0.0	0.0	0.0	0.0	0.0	0	0.0	0.0	0	134
		02	0.0	0.0	0.0	0.0	0.0	9.1	36.4	45.5	9.1	33	7.5	0.8	0	2
		03	1.0	1.3	2.6	5.5	15.7	28.4	28.3	13.5	3.8	690	6.2	1.5	5	79
		04	0.0	0.0	2.5	7.5	22.5	30.0	22.5	15.0	0.0	40	6.1	1.3	0	0
	SPRING 1977	03	0.0	0.0	0.0	6.3	12.5	25.0	31.3	6.3	18.8	16	6.8	1.5	0	1
	WINTER 1977-78	NW	0.0	0.0	0.0	0.0	0.0	0.0	0.0	0.0	0.0	0	0.0	0.0	6	75
		03	1.1	1.7	2.0	5.1	11.1	22.5	29.0	20.6	6.8	703	6.5	1.6	4	69
		04	0.0	0.0	2.5	5.0	17.5	12.5	42.5	17.5	2.5	40	6.5	1.3	0	0
	SPRING 1978	03	0.0	0.0	0.0	0.0	0.0	18.8	31.3	31.3	18.8	16	7.5	1.0	0	0
	WINTER 1978-79	03	1.1	1.8	1.2	4.6	9.9	21.9	32.0	22.2	5.4	897	6.6	1.5	5	61
		04	0.0	0.0	0.0	10.5	7.9	26.3	34.2	18.4	2.6	38	6.5	1.3	1	0
300-399	WINTER 1970-71	03	0.0	0.7	2.5	9.1	17.5	28.4	25.1	13.3	3.5	857	6.2	1.4	3	41
		04	14.3	0.0	0.0	14.3	0.0	42.9	14.3	14.3	0.0	7	5.4	2.3	0	0
		06	4.3	0.0	0.0	0.0	26.1	26.1	21.7	17.4	4.3	23	6.2	1.7	0	2
	WINTER 1971-72	03	0.2	0.6	2.3	7.5	19.6	26.2	25.6	14.3	3.6	1278	6.2	1.4	5	58
		04	0.0	0.0	0.0	14.3	0.0	14.3	42.9	28.6	0.0	7	6.7	1.4	0	2
		06	0.0	0.0	0.0	17.6	23.5	35.3	11.8	5.9	5.9	17	5.8	1.4	3	3
	WINTER 1972-73	03	0.3	1.1	2.1	7.4	14.8	26.8	25.9	16.8	4.7	1763	6.3	1.5	15	106
		04	0.0	0.0	0.0	0.0	0.0	14.3	71.4	14.3	0.0	7	7.0	0.6	0	0
		06	0.0	0.0	2.7	10.8	27.0	24.3	18.9	8.1	8.1	37	6.0	1.5	1	82
	WINTER 1973-74	03	0.3	1.0	1.6	6.1	16.3	28.3	27.2	14.8	4.5	2246	6.3	1.4	23	175
		06	0.0	0.0	4.0	12.0	16.0	32.0	20.0	16.0	0.0	25	6.0	1.4	0	70
	WINTER 1974-75	V	0.0	0.0	0.0	0.0	0.0	0.0	0.0	0.0	100.0	1	9.0	0.0	0	0
		03	0.2	1.0	2.0	6.8	14.8	25.7	29.8	15.8	4.0	2546	6.3	1.4	19	182
		04	0.0	0.0	0.0	0.0	0.0	28.6	28.6	42.9	0.0	7	7.1	0.9	0	0
		06	5.0	0.0	0.0	0.0	20.0	35.0	20.0	10.0	10.0	20	6.3	1.7	0	75
	WINTER 1975-76	V	0.0	0.0	0.0	0.0	0.0	0.0	0.0	0.0	0.0	0	0.0	0.0	0	1
		03	0.3	1.0	1.7	6.4	14.7	26.8	28.9	15.9	4.3	3010	6.4	1.4	13	214
		04	0.0	7.7	0.0	0.0	0.0	23.1	46.2	7.7	15.4	13	6.8	1.7	0	1
		06	0.0	0.0	0.0	0.0	23.1	19.2	26.9	19.2	11.5	26	6.8	1.3	0	105
	SPRING 1976	03	0.0	0.0	0.0	0.0	0.0	0.0	100.0	0.0	0.0	1	7.0	0.0	0	0
	SUMMER 1976	06	0.0	0.0	0.0	7.1	21.4	28.6	14.3	28.6	0.0	14	6.4	1.3	0	3
	WINTER 1976-77	V	0.0	0.0	0.0	0.0	0.0	0.0	100.0	0.0	0.0	2	7.0	0.0	0	1
		03	0.7	1.0	1.5	6.9	15.4	27.2	27.7	15.4	4.1	3011	6.3	1.4	11	244
		04	0.0	0.0	0.0	0.0	0.0	16.7	66.7	16.7	0.0	6	7.0	0.6	0	0
		06	0.0	0.0	0.0	10.5	21.1	10.5	26.3	26.3	5.3	19	6.5	1.5	3	68
	SUMMER 1977	06	20.0	0.0	0.0	0.0	20.0	30.0	20.0	0.0	10.0	10	5.3	2.5	0	2
	WINTER 1977-78	V	0.0	0.0	0.0	0.0	0.0	25.0	50.0	25.0	0.0	4	7.0	0.8	0	3
		03	0.3	1.4	1.6	7.5	16.7	26.8	27.2	14.3	4.3	2956	6.3	1.4	8	222
		04	0.0	0.0	0.0	0.0	0.0	33.3	50.0	16.7	0.0	6	6.8	0.8	0	1
		06	0.0	0.0	0.0	0.0	0.0	0.0	0.0	0.0	0.0	0	0.0	0.0	0	57
	SUMMER 1978	03	0.0	0.0	0.0	7.4	14.8	44.4	18.5	7.4	7.4	27	6.3	1.3	0	1
	WINTER 1978-79	03	0.3	0.9	1.5	7.8	15.9	25.7	26.7	17.1	4.3	2385	6.3	1.4	20	148
		04	0.0	0.0	0.0	0.0	0.0	0.0	40.0	60.0	0.0	5	7.6	0.5	0	0
		06	0.0	0.0	0.0	0.0	0.0	0.0	0.0	0.0	0.0	0	0.0	0.0	1	42
400-499	WINTER 1970-71		0.0	0.0	0.0	0.0	0.0	0.0	100.0	0.0	0.0	1	7.0	0.0	0	0
		NW	0.0	0.0	0.0	0.0	0.0	0.0	0.0	0.0	0.0	0	0.0	0.0	0	149
		03	0.0	0.5	0.7	3.7	9.5	26.5	34.7	18.7	5.7	872	6.7	1.2	1	43
		04	0.0	0.0	33.3	0.0	33.3	0.0	33.3	0.0	0.0	3	5.0	2.0	0	1
		06	0.0	0.0	0.0	0.0	0.0	20.0	60.0	20.0	0.0	5	7.0	0.7	0	0
	WINTER 1971-72		0.0	0.0	0.0	0.0	0.0	0.0	0.0	100.0	0.0	1	8.0	0.0	0	1
		NW	0.0	0.0	0.0	0.0	0.0	0.0	0.0	0.0	0.0	0	0.0	0.0	0	144
		03	0.0	0.0	0.7	3.9	10.6	23.1	34.0	21.8	5.9	836	6.7	1.2	5	52
		04	0.0	0.0	0.0	0.0	0.0	25.0	25.0	25.0	25.0	4	7.5	1.3	0	0
		06	0.0	0.0	0.0	0.0	33.3	0.0	66.7	0.0	0.0	3	6.3	1.2	0	0
	WINTER 1972-73	NW	0.0	0.0	0.0	0.0	0.0	0.0	0.0	0.0	0.0	0	0.0	0.0	0	136
		03	0.1	0.1	0.4	2.6	9.4	27.9	30.4	22.1	7.1	833	6.8	1.2	8	45
		04	0.0	0.0	0.0	0.0	0.0	25.0	25.0	50.0	0.0	4	7.3	1.0	0	1
	WINTER 1973-74	NW	0.0	0.0	0.0	0.0	0.0	0.0	0.0	0.0	0.0	0	0.0	0.0	0	167
		03	0.2	0.5	1.4	5.0	13.4	24.8	28.3	20.1	6.4	1148	6.6	1.4	3	91
		04	0.0	0.0	0.0	0.0	0.0	0.0	66.7	33.3	0.0	3	7.3	0.6	1	0

THE SOURCE OF THESE STATISTICS IS THE ACADEMIC RECORDS SYSTEM DATA BASES.

TABLE 7.3

PERCENTAGE DISTRIBUTION OF MARKS

COURSES NUMBERED	SESSION	COURSE WEIGHT	NUMERIC GRADE ASSIGNED 1 %	2 %	3 %	4 %	5 %	6 %	7 %	8 %	9 %	TOTAL NUMERIC GRADES	MEAN	STD. DEV.	ALPHA F/ABS/ WF/DW	ALPHA OTHER ALPHA
OTALS FOR TEACHING FACULTY: AGRICULTURE & FORESTRY																
400-499	WINTER 1974-75	NW	0.0	0.0	0.0	0.0	0.0	0.0	0.0	0.0	0.0	0	0.0	0.0	0	197
		V	0.0	0.0	0.0	0.0	0.0	0.0	37.5	62.5	0.0	8	7.6	0.5	0	2
		03	0.2	0.8	1.2	5.0	12.6	22.4	28.6	21.9	7.3	1208	6.6	1.4	9	123
		04	0.0	0.0	0.0	0.0	0.0	0.0	60.0	40.0	0.0	5	7.4	0.5	0	0
	WINTER 1975-76	NW	0.0	0.0	0.0	0.0	0.0	0.0	0.0	0.0	0.0	0	0.0	0.0	0	181
		V	0.0	0.0	0.0	0.0	5.9	23.5	11.8	41.2	17.6	17	7.4	1.2	0	5
		03	0.6	0.3	0.9	4.7	11.4	23.5	30.5	21.2	6.8	1348	6.7	1.4	4	126
		04	0.0	0.0	0.0	0.0	0.0	40.0	20.0	40.0	0.0	5	7.0	1.0	0	0
	SPRING 1976	V	0.0	0.0	0.0	0.0	0.0	0.0	50.0	0.0	50.0	2	8.0	1.4	0	0
	WINTER 1976-77	NW	0.0	0.0	0.0	0.0	0.0	0.0	0.0	0.0	0.0	0	0.0	0.0	0	272
		V	0.0	0.0	0.0	0.0	11.1	11.1	22.2	44.4	11.1	9	7.3	1.2	1	4
		03	0.1	1.0	2.2	5.2	12.9	21.2	32.1	19.2	6.0	1653	6.5	1.4	6	131
	WINTER 1977-78	NW	0.0	0.0	0.0	0.0	0.0	0.0	0.0	0.0	0.0	0	0.0	0.0	1	301
		V	4.2	0.0	0.0	0.0	0.0	4.2	33.3	45.8	12.5	24	7.4	1.6	0	1
		03	0.3	0.4	1.6	4.2	12.3	26.0	28.8	19.8	6.5	1483	6.6	1.4	6	104
		04	0.0	0.0	0.0	0.0	0.0	66.7	33.3	0.0	0.0	3	6.3	0.6	0	1
	SPRING 1978	03	0.0	0.0	0.0	0.0	12.5	25.0	31.3	25.0	6.3	16	6.9	1.1	0	1
	SUMMER 1978	V	0.0	0.0	0.0	0.0	0.0	0.0	0.0	0.0	100.0	1	9.0	0.0	0	0
		03	0.0	0.0	0.0	0.0	0.0	0.0	0.0	100.0	0.0	1	8.0	0.0	0	0
	WINTER 1978-79	NW	0.0	0.0	0.0	0.0	0.0	0.0	0.0	0.0	0.0	0	0.0	0.0	0	266
		V	0.0	0.0	0.0	8.3	8.3	8.3	8.3	41.7	25.0	12	7.4	1.6	0	2
		03	0.4	0.5	1.1	5.2	14.6	26.6	29.6	16.5	5.5	1501	6.5	1.4	11	129
		04	0.0	0.0	0.0	20.0	0.0	20.0	40.0	20.0	0.0	5	6.4	1.5	0	0
500-599	WINTER 1970-71	01	0.0	0.0	0.0	0.0	0.0	0.0	0.0	0.0	0.0	0	0.0	0.0	0	13
		02	0.0	0.0	0.0	0.0	0.0	0.0	100.0	0.0	0.0	2	7.0	0.0	0	0
		03	0.0	0.0	0.0	0.0	2.5	18.7	39.4	31.8	7.6	198	7.2	0.9	1	22
		06	0.0	0.0	0.0	0.0	0.0	0.0	100.0	0.0	0.0	2	7.0	0.0	0	0
	WINTER 1971-72		0.0	0.0	0.0	0.0	0.0	0.0	0.0	0.0	0.0	0	0.0	0.0	1	2
		NW	0.0	0.0	0.0	0.0	0.0	0.0	0.0	100.0	0.0	1	8.0	0.0	0	1
		01	0.0	0.0	0.0	0.0	0.0	0.0	0.0	0.0	0.0	0	0.0	0.0	0	15
		03	0.0	0.0	0.0	0.0	5.4	15.2	38.2	31.9	9.3	204	7.2	1.0	1	17
		04	0.0	0.0	0.0	0.0	6.3	12.5	56.3	25.0	0.0	16	7.0	0.8	0	4
		06	0.0	0.0	0.0	0.0	0.0	0.0	33.3	33.3	33.3	3	8.0	1.0	0	0
	WINTER 1972-73		0.0	0.0	0.0	0.0	0.0	20.0	20.0	20.0	40.0	5	7.8	1.3	0	2
		03	0.0	0.0	0.0	0.0	3.5	16.1	33.7	37.2	9.5	199	7.3	1.0	1	28
		04	0.0	0.0	0.0	0.0	0.0	50.0	0.0	50.0	0.0	2	7.0	1.4	0	0
		06	0.0	0.0	0.0	0.0	0.0	0.0	100.0	0.0	0.0	1	7.0	0.0	0	0
	WINTER 1973-74		0.0	0.0	0.0	0.0	0.0	0.0	0.0	0.0	0.0	0	0.0	0.0	0	4
		03	0.0	0.0	0.0	3.1	8.6	11.0	31.9	33.1	12.3	163	7.2	1.2	2	19
		04	0.0	0.0	0.0	0.0	0.0	25.0	50.0	25.0	0.0	4	7.0	0.8	0	0
		06	0.0	0.0	0.0	0.0	0.0	0.0	0.0	0.0	0.0	0	0.0	0.0	0	2
	WINTER 1974-75	V	0.0	0.0	0.0	0.0	5.6	0.0	22.2	55.6	16.7	18	7.8	0.9	1	12
		03	0.0	0.0	0.5	1.0	5.7	17.1	32.6	33.7	9.3	193	7.2	1.1	0	16
		04	0.0	0.0	0.0	0.0	0.0	0.0	100.0	0.0	0.0	3	7.0	0.0	0	0
	WINTER 1975-76	V	0.0	0.0	0.0	0.0	0.0	17.9	14.3	57.1	10.7	28	7.6	0.9	2	10
		03	0.6	0.0	0.0	0.0	2.3	16.4	41.2	32.8	6.8	177	7.2	1.0	2	19
		04	0.0	0.0	0.0	0.0	0.0	20.0	60.0	20.0	0.0	5	7.0	0.7	0	1
	SUMMER 1976	V	0.0	0.0	0.0	0.0	0.0	0.0	0.0	0.0	100.0	1	9.0	0.0	0	0
		03	0.0	0.0	0.0	0.0	0.0	0.0	0.0	100.0	0.0	1	8.0	0.0	0	0
	WINTER 1976-77	V	0.0	0.0	0.0	0.0	2.6	10.5	26.3	52.6	7.9	38	7.5	0.9	2	68
		03	0.4	0.0	0.0	0.4	4.4	14.7	33.3	32.5	14.3	252	7.3	1.1	2	34
		04	0.0	0.0	0.0	0.0	0.0	18.2	27.3	45.5	9.1	11	7.5	0.9	0	0
	SUMMER 1977	03	0.0	0.0	0.0	0.0	0.0	0.0	0.0	0.0	100.0	1	9.0	0.0	0	0
	WINTER 1977-78	V	0.0	0.0	0.0	0.0	2.9	11.8	20.6	47.1	17.6	34	7.6	1.0	1	9
		03	0.0	0.5	0.5	0.9	4.7	7.4	37.2	34.9	14.0	215	7.4	1.1	2	32
		04	0.0	0.0	0.0	0.0	0.0	25.0	25.0	50.0	0.0	4	7.3	1.0	0	1
	SPRING 1978	V	0.0	0.0	0.0	0.0	0.0	0.0	0.0	0.0	0.0	0	0.0	0.0	0	1
	SUMMER 1978	03	0.0	0.0	0.0	0.0	0.0	0.0	0.0	100.0	0.0	1	8.0	0.0	0	0
	WINTER 1978-79	V	0.0	0.0	0.0	0.0	0.0	5.3	21.1	42.1	31.6	19	8.0	0.9	0	16
		03	0.0	0.0	0.0	3.1	4.6	13.8	29.2	33.8	15.4	195	7.3	1.2	4	22
		04	0.0	0.0	0.0	0.0	9.1	0.0	27.3	54.5	9.1	11	7.5	1.0	0	1
600 & UP	WINTER 1970-71	01	0.0	0.0	0.0	0.0	0.0	14.3	42.9	42.9	0.0	7	7.3	0.8	0	27
		02	0.0	0.0	0.0	0.0	0.0	0.0	0.0	0.0	0.0	0	0.0	0.0	0	11
		03	0.0	0.0	0.0	0.0	0.0	0.0	26.7	73.3	0.0	15	7.7	0.5	0	6
	WINTER 1971-72	NW	0.0	0.0	0.0	0.0	0.0	0.0	0.0	0.0	0.0	0	0.0	0.0	0	17
		01	0.0	0.0	0.0	0.0	0.0	0.0	80.0	20.0	0.0	5	7.2	0.4	0	27
		02	0.0	0.0	0.0	0.0	0.0	0.0	0.0	100.0	0.0	3	8.0	0.0	0	23
		03	0.0	0.0	0.0	0.0	2.9	8.8	20.6	58.8	8.8	34	7.[illegible]	0.9	0	4
		06	0.0	0.0	0.0	0.0	0.0	0.0	0.0	100.0	0.0	1	8.0	0.0	0	0
	WINTER 1972-73	NW	0.0	0.0	0.0	0.0	0.0	0.0	0.0	0.0	0.0	0	0.0	0.0	0	11
		01	0.0	0.0	0.0	0.0	0.0	0.0	0.0	100.0	0.0	5	8.0	0.0	0	61
		02	0.0	0.0	0.0	0.0	0.0	0.0	0.0	0.0	0.0	0	0.0	0.0	0	35
		03	0.0	0.0	0.0	3.8	0.0	15.4	23.1	38.5	19.2	26	7.5	1.2	0	4
	WINTER 1973-74	NW	0.0	0.0	0.0	0.0	0.0	0.0	0.0	0.0	0.0	0	0.0	0.0	0	5
		01	0.0	0.0	0.0	0.0	0.0	0.0	0.0	100.0	0.0	6	8.0	0.0	0	69
		02	0.0	0.0	0.0	0.0	0.0	0.0	0.0	0.0	0.0	0	0.0	0.0	0	35
		03	0.0	0.0	0.0	0.0	0.0	10.0	5.0	60.0	25.0	20	8.0	0.9	1	1
	WINTER 1974-75	NW	0.0	0.0	0.0	0.0	0.0	0.0	0.0	0.0	0.0	0	0.0	0.0	0	4
		V	0.0	0.0	0.0	0.0	0.0	0.0	0.0	100.0	0.0	1	8.0	0.0	0	1
		01	0.0	0.0	0.0	0.0	0.0	0.0	45.5	36.4	18.[illegible]	11	7.7	0.8	0	51
		02	0.0	0.0	0.0	0.0	0.0	0.0	0.0	0.0	0.0	0	0.0	0.0	0	29
		03	0.0	0.0	0.0	8.3	0.0	8.3	25.0	41.7	16.7	12	7.4	1.4	2	1
	WINTER 1975-76	NW	0.0	0.0	0.0	0.0	0.0	0.0	0.0	0.0	0.0	0	0.0	0.0	0	2
		V	0.0	0.0	0.0	0.0	0.0	0.0	25.0	25.0	50.0	4	8.2	1.0	0	1
		01	0.0	0.0	0.0	0.0	0.0	0.0	0.0	0.0	0.0	0	0.0	0.0	0	63
		02	0.0	0.0	0.0	0.0	0.0	0.0	0.0	0.0	0.0	0	0.0	0.0	0	35

SOURCE OF THESE STATISTICS IS THE ACADEMIC RECORDS SYSTEM DATA BASES.

TABLE 7.3

PERCENTAGE DISTRIBUTION OF MARKS

COURSES NUMBERED	SESSION	COURSE WEIGHT	NUMERIC GRADE ASSIGNED 1 %	2 %	3 %	4 %	5 %	6 %	7 %	8 %	9 %	TOTAL NUMERIC GRADES	MEAN	STD. DEV.	ALPHA F/ABF/ WF/DW	ALPHA OTHER ALPHA
TOTALS FOR TEACHING FACULTY: AGRICULTURE & FORESTRY																
600 & UP	WINTER 1975-76	03	0.0	0.0	0.0	0.0	0.0	0.0	50.0	38.9	11.1	18	7.6	0.7	0	47
	WINTER 1976-77	NW	0.0	0.0	0.0	0.0	0.0	0.0	0.0	0.0	0.0	0	0.0	0.0	0	5
		V	0.0	0.0	0.0	0.0	0.0	0.0	33.3	0.0	66.7	3	8.3	1.2	0	0
		01	0.0	0.0	0.0	0.0	0.0	0.0	0.0	0.0	0.0	0	0.0	0.0	0	65
		02	0.0	0.0	0.0	0.0	0.0	0.0	0.0	0.0	0.0	0	0.0	0.0	0	42
		03	0.0	0.0	0.0	0.0	0.0	0.0	36.4	45.5	18.2	11	7.8	0.8	1	52
	WINTER 1977-78	NW	0.0	0.0	0.0	0.0	0.0	0.0	0.0	0.0	0.0	0	0.0	0.0	0	3
		V	0.0	0.0	0.0	0.0	0.0	0.0	0.0	0.0	100.0	1	9.0	0.0	0	1
		01	0.0	0.0	0.0	0.0	0.0	0.0	0.0	0.0	0.0	0	0.0	0.0	0	67
		02	0.0	0.0	0.0	0.0	0.0	0.0	0.0	0.0	0.0	0	0.0	0.0	0	38
		03	0.0	0.0	0.0	0.0	0.0	0.0	20.0	30.0	50.0	10	8.3	0.8	0	65
	WINTER 1978-79	NW	0.0	0.0	0.0	0.0	0.0	0.0	0.0	0.0	0.0	0	0.0	0.0	1	5
		V	0.0	0.0	0.0	0.0	0.0	0.0	50.0	33.3	16.7	6	7.7	0.8	0	3
		01	0.0	0.0	0.0	0.0	0.0	0.0	0.0	0.0	0.0	0	0.0	0.0	1	55
		02	0.0	0.0	0.0	0.0	0.0	0.0	0.0	0.0	0.0	0	0.0	0.0	0	21
		03	0.0	0.0	0.0	0.0	0.0	0.0	23.1	61.5	15.4	13	7.9	0.6	0	71

THE SOURCE OF THESE STATISTICS IS THE ACADEMIC RECORDS SYSTEM DATA BASES.

TABLE 7.3

PERCENTAGE DISTRIBUTION OF MARKS

COURSES NUMBERED	SESSION	COURSE WEIGHT	NUMERIC GRADE ASSIGNED 1 %	2 %	3 %	4 %	5 %	6 %	7 %	8 %	9 %	TOTAL NUMERIC GRADES	MEAN	STD. DEV.	ALPHA F/ABF/ WF/DW	ALPHA OTHER ALPHA
TOTALS FOR TEACHING FACULTY: ARTS																
100-199	WINTER 1970-71	NW	0.0	0.0	0.0	0.0	0.0	0.0	0.0	0.0	0.0	0	0.0	0.0	50	293
		06	1.5	5.2	5.2	7.7	13.3	17.9	20.7	19.1	9.3	324	6.1	2.0	23	134
	WINTER 1971-72	NW	0.0	0.0	0.0	0.0	0.0	0.0	0.0	0.0	0.0	0	0.0	0.0	45	425
		06	1.2	2.9	4.0	7.8	14.2	22.0	22.0	16.2	9.8	346	6.2	1.8	22	159
	WINTER 1972-73	NW	0.0	0.0	0.0	0.0	0.0	0.0	0.0	0.0	0.0	0	0.0	0.0	127	586
		06	3.2	0.9	3.7	7.5	10.6	15.5	23.6	19.0	16.1	348	6.5	2.0	6	162
	WINTER 1973-74	03	1.4	0.7	2.1	11.0	21.4	32.4	21.4	9.0	0.7	145	5.8	1.4	2	19
		06	1.4	2.0	4.5	11.4	11.2	13.7	18.4	23.0	14.4	561	6.5	2.0	12	199
	WINTER 1974-75	03	0.8	0.8	0.8	5.8	26.7	38.3	15.8	8.3	2.5	120	5.9	1.3	3	38
		06	1.7	1.3	3.8	8.8	12.0	17.9	20.3	18.8	15.4	532	6.5	1.9	30	211
	WINTER 1975-76	03	1.3	1.9	2.6	12.2	21.2	31.4	17.3	9.0	3.2	156	5.8	1.5	3	40
		06	1.6	1.7	3.2	11.2	10.9	16.1	21.6	18.5	15.3	634	6.5	1.9	29	257
	SPRING 1976	06	0.0	0.0	0.0	6.1	9.1	21.2	24.2	30.3	9.1	33	6.9	1.4	0	6
	WINTER 1976-77	06	2.7	2.9	3.0	7.4	10.0	16.0	21.7	21.7	14.4	699	6.5	2.0	17	321
	SPRING 1977	06	0.0	0.0	0.0	15.8	21.1	15.8	10.5	21.1	15.8	19	6.5	1.8	1	2
	SUMMER 1977	06	0.0	7.1	7.1	21.4	0.0	7.1	14.3	21.4	21.4	14	6.3	2.4	0	1
	WINTER 1977-78	03	5.0	5.0	7.5	55.0	25.0	2.5	0.0	0.0	0.0	40	4.0	1.0	0	6
		06	1.7	1.1	2.1	8.4	13.5	20.8	19.4	17.6	15.4	712	6.5	1.8	16	266
	SPRING 1978	06	0.0	0.0	0.0	6.5	22.6	19.4	16.1	16.1	19.4	31	6.7	1.6	0	7
	WINTER 1978-79	06	3.4	2.3	1.7	8.1	10.5	14.7	23.5	19.0	16.9	706	6.5	2.0	15	258
200-299	WINTER 1970-71	02	0.0	0.0	0.0	0.0	0.0	0.0	33.3	0.0	66.7	3	8.3	1.2	0	4
		03	0.0	0.9	1.4	7.9	18.9	28.6	25.2	14.3	2.8	433	6.2	1.3	5	29
		06	0.7	1.7	3.6	10.8	20.1	26.8	22.2	10.9	3.1	13389	5.9	1.5	405	1593
	WINTER 1971-72	02	0.0	0.0	0.0	0.0	0.0	0.0	0.0	100.0	0.0	1	8.0	0.0	0	4
		03	0.8	2.1	4.3	9.7	22.1	28.1	21.7	9.4	1.8	1681	5.8	1.5	76	189
		06	0.4	1.7	3.4	11.7	20.8	26.9	21.2	11.0	2.9	11480	5.9	1.5	330	1752
	WINTER 1972-73	02	0.0	0.0	0.0	0.0	0.0	0.0	0.0	0.0	0.0	0	0.0	0.0	0	3
		03	1.6	2.4	4.2	11.9	18.5	25.7	22.3	11.2	2.3	3710	5.8	1.6	125	359
		06	1.9	2.0	3.3	9.4	19.0	27.3	21.5	11.8	3.7	8965	5.9	1.6	132	1424
	WINTER 1973-74	02	0.0	0.0	0.0	0.0	0.0	0.0	0.0	0.0	0.0	0	0.0	0.0	0	2
		03	1.1	1.4	3.3	9.0	18.3	24.3	22.8	14.2	5.5	7665	6.1	1.6	218	808
		06	1.5	2.2	3.1	10.5	20.3	26.0	21.3	11.7	3.4	7900	5.9	1.6	110	1427
	WINTER 1974-75	02	0.0	0.0	0.0	0.0	0.0	0.0	0.0	0.0	100.0	1	9.0	0.0	0	2
		03	0.9	1.8	3.0	8.9	19.2	25.9	22.5	13.4	4.4	12127	6.0	1.6	302	1235
		06	1.4	1.8	3.7	10.9	20.1	26.8	21.5	10.8	3.0	7578	5.8	1.6	98	1322
	WINTER 1975-76	02	0.0	0.0	0.0	0.0	0.0	0.0	50.0	0.0	50.0	2	8.0	1.4	0	2
		03	1.2	2.0	4.0	11.3	19.2	26.2	20.3	11.5	4.3	12939	5.9	1.6	213	1555
		06	0.8	1.5	2.6	9.9	20.5	26.1	22.1	12.6	3.8	6416	6.0	1.5	82	1203
	SPRING 1976	03	0.3	0.6	1.5	8.2	21.5	23.9	25.8	13.9	4.2	330	6.2	1.4	2	12
		06	0.0	0.0	0.6	5.8	12.8	31.4	27.9	14.5	7.0	172	6.5	1.3	0	12
	SUMMER 1976	03	0.3	0.0	0.9	7.5	14.5	35.1	29.0	9.9	2.9	345	6.2	1.2	4	22
		06	0.8	1.5	0.8	6.8	15.8	22.6	29.3	17.3	5.3	133	6.4	1.5	3	39
	WINTER 1976-77	02	0.0	0.0	0.0	0.0	5.6	33.3	33.3	27.8	0.0	18	6.8	0.9	0	0
		03	1.3	1.7	3.3	10.5	19.1	27.3	21.3	11.7	3.8	13156	5.9	1.6	223	1646
		04	0.0	0.0	0.0	6.5	26.1	37.0	21.7	8.7	0.0	46	6.0	1.1	0	3
		06	1.1	1.5	2.8	10.8	18.7	26.5	23.2	11.9	3.6	6474	6.0	1.6	68	1409
	SPRING 1977	03	0.2	0.9	2.5	7.9	17.3	25.2	24.9	12.7	8.3	433	6.3	1.5	7	33
		06	2.1	0.0	0.0	9.6	24.0	20.5	20.5	16.4	6.8	146	6.2	1.6	2	14
	SUMMER 1977	03	0.0	3.0	3.0	11.5	15.0	25.6	26.5	10.7	4.7	234	6.0	1.6	1	22
		06	2.5	1.3	2.5	5.7	15.2	29.1	27.8	10.8	5.1	158	6.1	1.6	2	18
	WINTER 1977-78	02	0.0	0.0	0.0	0.0	4.8	28.6	19.0	38.1	9.5	21	7.2	1.1	0	0
		03	1.7	1.6	2.9	10.1	18.2	26.2	21.9	12.6	4.8	12272	6.0	1.6	177	1330
		04	0.0	0.0	0.0	2.4	22.0	39.0	31.7	4.9	0.0	41	6.1	0.9	0	1
		06	0.9	1.3	2.5	8.1	19.5	28.6	23.4	12.4	3.4	5678	6.1	1.5	49	1125
	SPRING 1978	03	0.4	0.0	1.6	5.1	10.5	23.0	27.3	19.9	12.1	256	6.8	1.5	3	22
		06	0.7	0.0	2.0	5.9	23.0	28.9	17.1	19.1	3.3	152	6.2	1.4	3	21
	SUMMER 1978	03	0.0	0.8	3.2	8.8	16.4	22.0	22.8	21.2	4.8	250	6.3	1.5	1	28
		06	0.8	0.0	1.6	5.7	8.1	22.8	36.6	18.7	5.7	123	6.6	1.4	0	8
	WINTER 1978-79	02	0.0	0.0	0.0	0.0	0.0	0.0	55.6	33.3	11.1	18	7.6	0.7	0	3
		03	1.2	1.7	3.5	10.3	19.2	24.4	22.1	13.0	4.5	12435	6.0	1.6	179	1418
		06	1.1	1.5	2.9	9.4	20.6	25.3	23.0	12.5	3.7	4931	6.0	1.6	55	816
300-399	WINTER 1970-71	01	0.0	0.0	0.0	18.8	15.6	6.3	43.8	15.6	0.0	32	6.2	1.4	0	1
		02	0.0	0.0	0.0	0.0	0.0	20.0	20.0	50.0	10.0	10	7.5	1.0	0	32
		03	0.3	1.2	2.5	8.4	17.1	26.0	25.0	15.1	4.3	6153	6.2	1.5	121	504
		06	0.3	0.7	1.8	7.2	16.2	28.0	26.8	14.9	4.2	9531	6.3	1.4	166	1083
	WINTER 1971-72	01	0.0	0.0	0.0	0.0	27.3	50.0	13.6	9.1	0.0	22	6.0	0.9	0	0
		02	0.0	0.0	0.0	0.0	0.0	0.0	0.0	100.0	0.0	4	8.0	0.0	0	19
		03	0.2	0.7	1.4	6.4	15.0	29.3	26.2	15.4	4.9	8047	6.4	1.4	160	648
		06	0.2	0.7	1.8	6.6	17.1	29.4	27.3	12.8	4.0	8104	6.3	1.4	193	1132
	WINTER 1972-73	01	0.0	0.0	5.3	0.0	5.3	26.3	42.1	21.1	0.0	19	6.6	1.2	0	0
		02	0.0	0.0	0.0	3.7	0.0	7.4	25.9	37.0	25.9	27	7.7	1.2	0	17
		03	0.7	1.0	1.8	8.2	17.0	27.3	24.9	14.6	4.4	11663	6.2	1.5	216	969
		04	0.0	0.0	0.0	17.6	23.5	23.5	35.3	0.0	0.0	17	5.8	1.1	0	3
		06	0.7	1.2	1.7	6.4	16.1	26.4	27.1	15.8	4.4	5891	6.3	1.5	59	956
	WINTER 1973-74	01	0.0	0.0	0.0	8.3	58.3	16.7	8.3	8.3	0.0	12	5.5	1.1	0	1
		02	0.0	0.0	0.0	0.0	0.0	0.0	50.9	26.1	13.0	23	7.5	0.7	0	20
		03	0.6	1.0	1.7	7.4	15.2	26.2	26.7	16.2	5.0	14094	6.3	1.5	206	1327
		04	0.0	0.0	3.3	0.0	23.3	36.7	23.3	10.0	3.3	30	6.2	1.2	0	3
		06	0.8	0.8	1.6	5.8	15.5	26.2	27.9	16.3	5.0	4729	6.4	1.5	49	845
	WINTER 1974-75	01	0.0	0.0	0.0	0.0	0.0	30.8	46.2	23.1	0.0	13	6.9	0.8	0	0
		02	0.0	0.0	0.0	0.0	10.5	15.8	52.6	15.8	5.3	19	6.9	1.0	0	17
		03	0.7	1.2	2.0	7.5	16.7	25.7	25.7	15.5	5.1	17332	6.3	1.5	274	1033
		04	0.0	0.0	0.0	15.4	15.4	12.8	30.8	23.1	2.6	39	6.4	1.5	0	2
		06	0.6	0.6	1.5	5.8	14.4	25.3	28.9	16.6	6.3	3089	6.5	1.4	33	465
	WINTER 1975-76	01	0.0	0.0	0.0	0.0	9.1	27.3	36.4	27.3	0.0	11	6.8	1.0	0	0
		02	0.0	0.0	0.0	0.0	0.0	0.0	18.2	63.6	18.2	11	8.0	0.6	0	17

THE SOURCE OF THESE STATISTICS IS THE ACADEMIC RECORDS SYSTEM DATA BASES.

TABLE 7.3

PERCENTAGE DISTRIBUTION OF MARKS

COURSES NUMBERED	SESSION	COURSE WEIGHT	NUMERIC GRADE ASSIGNED 1 %	2 %	3 %	4 %	5 %	6 %	7 %	8 %	9 %	TOTAL NUMERIC GRADES	MEAN	STD. DEV.	ALPHA F/ABF/ WF/DW	ALPHA OTHER ALPHA
TOTALS FOR TEACHING FACULTY: ARTS																
300-399	WINTER 1975-76	03	0.7	1.0	2.0	7.5	16.2	26.7	25.1	15.7	5.0	18559	6.3	1.5	231	2354
		04	0.0	0.0	0.0	0.0	15.8	42.1	21.1	10.5	10.5	19	6.6	1.2	0	3
		06	0.6	0.6	1.2	4.4	13.9	26.5	28.7	17.8	6.3	2711	6.5	1.4	24	527
	SPRING 1976	03	0.2	0.8	1.0	6.3	13.0	26.2	29.4	17.2	6.0	879	6.5	1.4	6	48
		06	0.5	0.0	2.1	5.8	14.3	24.3	32.8	14.8	5.3	189	6.4	1.4	5	13
	SUMMER 1976	03	0.3	1.1	0.6	5.2	12.5	27.5	29.5	16.8	6.4	877	6.5	1.4	6	92
		06	0.3	1.0	1.0	5.8	14.1	25.7	26.2	18.9	7.3	206	6.5	1.4	7	27
	WINTER 1976-77	V	0.0	12.5	0.0	0.0	12.5	12.5	37.5	12.5	12.5	8	6.4	2.1	0	2
		01	0.0	0.0	0.0	0.0	0.0	0.0	66.7	33.3	0.0	9	7.3	0.5	1	1
		02	0.0	0.0	0.0	0.0	9.1	27.3	27.3	24.2	12.1	33	7.0	1.2	0	28
		03	0.7	1.1	2.3	8.2	16.5	25.9	25.1	15.2	5.0	19616	6.2	1.5	250	2335
		04	0.0	0.0	0.0	6.1	12.1	39.4	24.2	12.1	6.1	33	6.4	1.2	0	5
		06	0.6	0.6	0.9	5.3	14.7	26.9	28.8	16.7	5.5	2807	6.4	1.4	23	589
	SPRING 1977	03	0.5	0.7	1.0	7.2	14.2	23.7	30.6	15.9	6.1	1097	6.4	1.4	6	80
		06	0.0	0.5	1.0	8.7	11.3	23.1	22.6	21.0	11.8	195	6.7	1.5	0	29
	SUMMER 1977	03	0.2	0.3	0.5	6.9	13.9	29.0	29.3	14.7	5.2	948	6.4	1.3	9	107
		06	0.0	0.0	0.0	6.1	8.1	22.2	32.3	23.2	8.1	99	6.8	1.3	0	6
	WINTER 1977-78	V	0.0	0.0	0.0	0.0	0.0	0.0	0.0	80.0	20.0	5	8.2	0.4	0	2
		01	0.0	0.0	8.3	0.0	0.0	33.3	41.7	16.7	0.0	12	6.5	1.3	0	0
		02	0.0	0.0	0.0	0.0	16.7	26.2	23.8	19.0	14.3	42	6.9	1.3	0	16
		03	0.8	1.3	1.8	7.4	15.8	25.6	25.9	16.3	5.1	19645	6.3	1.5	201	1965
		04	0.0	0.0	0.0	0.0	20.0	40.0	27.3	10.9	1.8	55	6.3	1.0	0	1
		06	0.8	0.6	1.5	5.1	13.2	25.2	26.4	19.0	6.2	2805	6.5	1.5	14	505
	SPRING 1978	03	0.5	0.4	1.1	6.3	13.7	24.5	30.0	16.7	6.7	1203	6.5	1.4	5	101
		06	0.4	0.4	0.4	5.7	14.3	23.9	30.4	17.4	7.0	230	6.6	1.4	2	26
	SUMMER 1978	03	0.2	0.2	0.6	3.2	13.3	24.2	30.0	22.5	5.9	904	6.7	1.3	13	83
		06	1.3	0.7	1.3	2.6	9.9	26.3	32.9	17.1	7.9	152	6.6	1.5	0	19
	WINTER 1978-79	01	0.0	0.0	0.0	0.0	0.0	21.4	50.0	21.4	7.1	14	7.1	0.9	0	3
		02	0.0	0.0	0.0	0.0	3.9	13.7	35.3	33.3	13.7	51	7.4	1.0	0	16
		03	0.7	1.0	2.0	6.9	15.1	26.1	26.5	16.9	5.0	19124	6.3	1.5	138	2198
		06	0.6	0.7	1.3	5.0	12.2	24.2	30.5	18.7	6.8	2615	6.6	1.4	18	430
400-499	WINTER 1970-71	02	0.0	0.0	0.0	0.0	0.0	10.0	20.0	40.0	30.0	10	7.9	1.0	0	11
		03	0.5	1.2	1.6	4.8	9.9	24.6	27.6	21.9	7.8	1787	6.6	1.5	44	225
		06	0.2	0.1	1.1	4.3	12.6	23.2	30.7	19.0	8.8	1040	6.7	1.4	25	169
	WINTER 1971-72	02	0.0	0.0	0.0	0.0	0.0	0.0	28.6	42.9	28.6	7	8.0	0.8	0	32
		03	0.2	0.3	0.8	3.6	12.0	22.2	33.0	21.1	6.7	2036	6.7	1.3	40	250
		06	0.1	0.6	0.9	3.4	9.4	24.8	28.6	21.5	10.8	895	6.8	1.4	22	149
	WINTER 1972-73	02	0.0	0.0	0.0	0.0	8.3	8.3	16.7	25.0	41.7	12	7.8	1.3	1	21
		03	0.3	0.4	0.9	3.6	11.1	22.7	27.2	23.1	10.6	2339	6.8	1.4	28	275
		06	0.1	0.4	1.2	2.6	7.0	20.3	32.0	25.4	10.9	740	7.0	1.3	12	108
	WINTER 1973-74	02	0.0	0.0	0.0	0.0	0.0	0.0	37.5	43.8	18.8	16	7.8	0.8	0	13
		03	0.3	0.8	0.6	3.6	8.9	18.9	29.6	27.1	10.2	2631	6.9	1.4	28	336
		06	0.4	0.4	0.9	2.8	8.8	24.9	26.7	26.2	9.0	535	6.9	1.4	10	80
	WINTER 1974-75	V	0.0	0.0	0.0	0.0	0.0	0.0	0.0	100.0	0.0	9	8.0	0.0	0	1
		02	0.0	0.0	0.0	0.0	0.0	0.0	53.8	30.8	15.4	13	7.6	0.8	1	19
		03	0.3	0.5	0.7	3.0	7.7	18.3	29.8	27.4	12.2	2882	7.0	1.4	34	360
		06	0.0	0.6	1.4	2.2	10.6	21.5	27.9	23.5	12.4	502	6.9	1.4	3	73
	WINTER 1975-76	V	0.0	0.0	0.0	0.0	0.0	0.0	50.0	25.0	25.0	8	7.8	0.9	0	0
		02	0.0	0.0	0.0	0.0	0.0	0.0	0.0	66.7	33.3	9	8.3	0.5	1	12
		03	0.5	0.4	0.9	3.0	8.6	19.4	30.1	24.8	12.4	3118	7.0	1.4	31	461
		06	0.4	0.4	1.7	4.9	6.0	19.9	30.1	23.3	13.2	468	6.9	1.5	2	73
	SPRING 1976	03	0.0	0.0	0.0	0.0	10.6	25.8	24.2	31.8	7.6	66	7.0	1.2	0	6
		06	0.0	0.0	2.0	6.0	10.0	32.0	18.0	28.0	4.0	50	6.6	1.4	0	2
	SUMMER 1976	03	1.6	0.0	0.0	3.2	6.3	20.6	38.1	20.6	9.5	63	6.9	1.4	0	7
		06	0.0	0.0	0.0	1.1	8.6	14.0	23.7	33.3	19.4	93	7.4	1.3	1	15
	WINTER 1976-77	V	0.0	0.0	0.0	0.0	0.0	4.3	60.9	30.4	4.3	23	7.3	0.6	1	1
		02	0.0	0.0	0.0	0.0	9.1	63.6	27.3	0.0	0.0	11	6.2	0.6	0	15
		03	0.8	0.8	1.3	3.7	9.1	19.1	29.6	24.4	11.3	2956	6.8	1.5	46	473
		06	0.0	0.8	0.9	3.8	7.8	23.3	31.8	22.5	9.1	528	6.8	1.3	6	100
	SPRING 1977	03	0.0	0.0	0.0	0.0	0.0	13.8	20.7	55.2	10.3	29	7.6	0.9	0	0
		06	0.0	0.0	0.0	0.0	0.0	0.0	0.0	66.7	33.3	3	8.3	0.6	0	0
	SUMMER 1977	03	0.0	0.0	0.0	3.0	7.1	19.2	24.2	27.3	19.2	99	7.2	1.3	1	8
		06	2.2	0.0	0.0	0.0	8.7	10.9	47.8	21.7	8.7	46	7.0	1.4	0	8
	WINTER 1977-78	V	0.0	0.0	0.0	0.0	5.9	17.6	23.5	35.3	17.6	17	7.4	1.2	0	3
		02	0.0	0.0	0.0	0.0	3.3	3.3	43.3	43.3	6.7	30	7.5	0.8	0	11
		03	0.8	0.5	0.9	3.5	8.3	17.3	31.0	26.9	10.8	3034	6.9	1.4	41	431
		06	0.5	0.2	0.9	2.9	7.5	19.5	33.8	25.2	9.5	441	6.9	1.3	3	86
	SPRING 1978	03	0.0	0.0	0.0	0.0	0.0	0.0	0.0	50.0	50.0	2	8.5	0.7	0	0
		06	0.0	0.0	0.0	0.0	0.0	22.2	22.2	55.6	0.0	9	7.3	0.9	0	1
	SUMMER 1978	03	0.0	0.0	0.0	0.0	11.1	14.8	40.7	18.5	14.8	27	7.1	1.2	0	10
		06	0.0	0.0	0.0	0.0	9.8	9.8	29.4	45.1	5.9	51	7.3	1.1	0	8
	WINTER 1978-79	V	0.0	0.0	4.3	0.0	0.0	0.0	13.0	60.9	21.7	23	7.9	1.2	0	5
		02	0.0	0.0	0.0	0.0	0.0	6.7	33.3	33.3	26.7	30	7.8	0.9	0	11
		03	0.6	0.7	0.5	2.9	8.1	19.5	29.2	27.5	10.9	3163	7.0	1.4	29	401
		06	0.0	0.6	1.8	4.8	8.7	14.8	26.5	28.0	14.8	332	7.0	1.5	3	49
500-599	WINTER 1970-71	02	0.0	0.0	0.0	0.0	2.9	13.0	26.1	31.9	26.1	69	7.7	1.1	1	63
		03	0.2	0.2	0.2	0.6	2.5	9.4	28.2	36.3	22.5	631	7.6	1.1	4	101
		04	0.0	0.0	0.0	0.0	6.3	12.5	43.8	18.8	18.8	16	7.3	1.1	0	0
		06	0.0	0.0	0.0	0.7	3.9	11.6	27.1	33.3	23.4	406	7.6	1.1	6	138
	WINTER 1971-72	NW	0.0	0.0	0.0	0.0	0.0	0.0	0.0	0.0	0.0	0	0.0	0.0	0	5
		02	0.0	0.0	0.0	0.0	0.0	5.9	31.4	41.2	21.6	51	7.8	0.9	1	39
		03	0.0	0.0	0.0	0.8	3.2	10.5	29.3	40.3	16.0	526	7.5	1.0	9	103
		04	0.0	0.0	0.0	0.0	30.4	13.0	39.1	8.7	8.7	23	6.5	1.3	0	0
		06	0.0	0.0	0.5	1.2	3.2	11.9	20.2	33.1	29.9	405	7.7	1.2	5	99
	WINTER 1972-73	NW	0.0	0.0	0.0	0.0	0.0	0.0	0.0	0.0	0.0	0	0.0	0.0	0	24
		02	0.0	2.5	0.0	0.0	0.0	2.5	37.5	42.5	15.0	40	7.6	1.2	0	15

THE SOURCE OF THESE STATISTICS IS THE ACADEMIC RECORDS SYSTEM DATA BASES.

TABLE 7.3

PERCENTAGE DISTRIBUTION OF MARKS

COURSES NUMBERED	SESSION	COURSE WEIGHT	NUMERIC GRADE ASSIGNED 1 %	2 %	3 %	4 %	5 %	6 %	7 %	8 %	9 %	TOTAL NUMERIC GRADES	MEAN	STD. DEV.	ALPHA F/ABF/WF/DW	ALPHA OTHER ALPHA
TOTALS FOR TEACHING FACULTY: ARTS																
500-599	WINTER 1972-73	03	0.0	0.2	0.0	0.2	1.8	9.3	26.7	37.5	24.4	614	7.7	1.0	7	83
		04	0.0	0.0	0.0	8.7	8.7	17.4	13.0	39.1	13.0	23	7.0	1.5	0	0
		06	0.3	0.0	0.0	0.3	3.0	7.3	31.1	36.8	21.2	302	7.6	1.1	2	89
	WINTER 1973-74	NW	0.0	0.0	0.0	0.0	0.0	0.0	0.0	0.0	0.0	0	0.0	0.0	0	34
		02	0.0	0.0	0.0	0.0	0.0	0.0	35.3	44.1	20.6	34	7.9	0.7	1	14
		03	0.0	0.0	0.2	0.2	1.1	8.3	28.1	37.6	24.6	623	7.7	1.0	9	107
		04	0.0	0.0	0.0	0.0	0.0	0.0	33.3	58.3	8.3	12	7.8	0.6	0	0
		06	0.0	0.0	0.6	1.3	4.1	9.4	23.6	37.1	23.9	318	7.6	1.2	8	94
	WINTER 1974-75	NW	0.0	0.0	0.0	0.0	0.0	100.0	0.0	0.0	0.0	1	6.0	0.0	1	23
		V	0.0	0.0	0.0	0.0	5.6	5.6	22.2	27.8	38.9	18	7.9	1.2	1	7
		02	0.0	2.2	0.0	0.0	0.0	2.2	35.6	40.0	20.0	45	7.7	1.2	0	13
		03	0.0	0.0	0.0	0.2	2.6	10.2	27.5	35.8	23.8	665	7.7	1.0	7	87
		04	0.0	0.0	0.0	0.0	0.0	83.3	16.7	0.0	0.0	12	6.2	0.4	0	1
		06	0.0	0.0	0.3	0.9	1.8	14.4	27.0	36.9	18.6	333	7.5	1.1	2	69
	WINTER 1975-76	NW	0.0	0.0	0.0	0.0	0.0	0.0	0.0	0.0	0.0	0	0.0	0.0	0	19
		V	0.0	0.0	0.0	0.0	0.0	0.0	7.1	50.0	42.9	42	8.4	0.6	1	12
		02	0.0	0.0	0.0	3.1	9.4	25.0	15.6	34.4	12.5	32	7.1	1.3	0	12
		03	0.0	0.2	0.0	0.2	2.2	7.7	27.5	37.1	25.1	585	7.7	1.0	8	109
		04	0.0	0.0	0.0	0.0	25.0	12.5	62.5	0.0	0.0	8	6.4	0.9	0	0
		06	0.0	0.0	0.0	0.4	3.2	16.1	24.2	33.0	23.2	285	7.6	1.1	6	85
	SPRING 1976	03	0.0	0.0	0.0	0.0	0.0	0.0	50.0	50.0	0.0	4	7.5	0.6	0	0
	SUMMER 1976	03	0.0	0.0	0.0	0.0	0.0	0.0	0.0	60.0	40.0	5	8.4	0.5	0	1
		06	0.0	0.0	0.0	0.0	0.0	0.0	33.3	33.3	33.3	3	8.0	1.0	0	0
	WINTER 1976-77	NW	0.0	0.0	0.0	0.0	0.0	0.0	0.0	0.0	0.0	0	0.0	0.0	0	21
		V	0.0	0.0	0.0	0.0	0.0	10.7	21.4	42.9	25.0	28	7.8	0.9	0	6
		02	0.0	0.0	0.0	0.0	0.0	13.6	38.6	29.5	18.2	44	7.5	1.0	0	16
		03	0.0	0.1	0.0	0.4	3.0	13.0	29.7	36.5	17.2	761	7.5	1.1	13	98
		04	0.0	0.0	0.0	0.0	0.0	16.7	41.7	41.7	0.0	12	7.3	0.8	0	0
		06	0.0	0.0	0.0	0.8	3.4	17.8	33.1	33.9	11.0	236	7.3	1.0	4	84
	SPRING 1977	03	0.0	0.0	0.0	0.0	0.0	0.0	50.0	25.0	25.0	4	7.8	1.0	0	1
	SUMMER 1977	V	0.0	0.0	0.0	0.0	0.0	0.0	0.0	100.0	0.0	1	8.0	0.0	0	0
		03	0.0	0.0	0.0	0.0	0.0	0.0	0.0	50.0	50.0	2	8.5	0.7	0	7
		06	0.0	0.0	0.0	0.0	0.0	100.0	0.0	0.0	0.0	1	6.0	0.0	0	0
	WINTER 1977-78	NW	0.0	0.0	0.0	0.0	0.0	0.0	0.0	100.0	0.0	1	8.0	0.0	1	14
		V	0.0	0.0	0.0	0.0	0.0	10.0	28.0	46.0	16.0	50	7.7	0.9	0	11
		02	0.0	0.0	0.0	0.0	2.3	6.8	11.4	56.8	22.7	44	7.9	0.9	0	4
		03	0.1	0.1	0.3	0.1	1.4	9.2	26.4	42.0	18.2	693	7.6	1.0	6	79
		04	0.0	0.0	0.0	0.0	0.0	0.0	66.7	33.3	0.0	3	7.3	0.6	0	0
		06	0.0	0.0	0.7	1.1	1.9	14.9	29.9	33.2	18.3	268	7.4	1.1	5	50
	SPRING 1978	V	0.0	0.0	0.0	0.0	0.0	0.0	50.0	0.0	50.0	2	8.0	1.4	0	0
		03	0.0	0.0	0.0	0.0	0.0	0.0	17.6	58.8	23.5	17	8.1	0.7	0	1
		06	0.0	0.0	0.0	0.0	0.0	0.0	0.0	0.0	0.0	0	0.0	0.0	0	1
	SUMMER 1978	V	0.0	0.0	0.0	0.0	0.0	0.0	0.0	100.0	0.0	2	8.0	0.0	0	0
		03	0.0	0.0	0.0	0.0	0.0	0.0	50.0	50.0	0.0	2	7.5	0.7	0	0
		06	0.0	0.0	0.0	0.0	0.0	0.0	0.0	100.0	0.0	1	8.0	0.0	0	1
	WINTER 1978-79	NW	0.0	0.0	0.0	0.0	0.0	0.0	0.0	0.0	0.0	0	0.0	0.0	0	27
		V	0.0	0.0	0.0	0.0	0.0	7.1	14.3	46.4	32.1	28	8.0	0.9	0	9
		02	0.0	0.0	0.0	0.0	0.0	11.1	22.2	44.4	22.2	9	7.8	1.0	0	0
		03	0.3	0.1	0.1	0.7	2.3	9.1	29.9	40.1	17.3	683	7.6	1.1	13	77
		06	0.9	0.5	0.0	0.5	4.1	11.8	22.3	46.4	13.6	220	7.4	1.3	9	72
600 & UP	WINTER 1970-71	01	0.0	0.0	0.0	0.0	0.0	0.0	0.0	0.0	0.0	0	0.0	0.0	0	11
		02	0.0	0.0	0.0	0.0	0.0	50.0	0.0	0.0	50.0	4	7.5	1.7	0	0
		03	0.0	0.0	0.0	0.6	1.2	6.1	17.6	48.5	26.1	165	7.9	0.9	0	68
		04	0.0	0.0	0.0	0.0	11.1	11.1	33.3	11.1	33.3	9	7.4	1.4	0	0
		06	0.0	0.0	0.3	1.1	1.4	2.8	20.8	44.3	29.4	361	7.9	1.0	0	51
	WINTER 1971-72	01	0.0	0.0	0.0	0.0	0.0	0.0	0.0	0.0	0.0	0	0.0	0.0	0	7
		03	0.0	0.0	0.0	0.6	1.7	4.4	19.9	44.8	28.7	181	7.9	0.9	5	80
		06	0.0	0.0	0.0	0.7	2.0	7.3	22.7	44.0	23.3	300	7.8	1.0	0	26
	WINTER 1972-73		0.0	0.0	0.0	0.0	0.0	0.0	0.0	0.0	100.0	1	9.0	0.0	0	0
		01	0.0	0.0	0.0	0.0	0.0	0.0	0.0	0.0	0.0	0	0.0	0.0	0	11
		02	0.0	0.0	0.0	0.0	0.0	0.0	0.0	0.0	100.0	2	9.0	0.0	0	0
		03	0.0	0.0	0.0	0.4	0.4	4.3	20.0	43.0	31.7	230	8.0	0.9	0	83
		06	0.0	0.0	0.0	0.4	0.9	6.1	26.4	40.7	25.5	231	7.8	0.9	0	33
	WINTER 1973-74		0.0	0.0	0.0	0.0	0.0	3.4	24.1	55.2	17.2	29	7.9	0.7	0	0
		01	0.0	0.0	0.0	0.0	0.0	0.0	0.0	0.0	100.0	1	9.0	0.0	0	0
		03	0.0	0.0	0.0	0.5	1.4	4.8	11.5	48.8	33.0	209	8.1	0.9	2	47
		06	0.0	0.0	0.0	0.0	0.7	7.9	18.4	51.3	21.7	152	7.9	0.9	1	20
	WINTER 1974-75	V	0.0	0.0	0.0	0.0	0.0	0.0	5.3	47.4	47.4	19	8.4	0.6	0	3
		01	0.0	0.0	0.0	0.0	0.0	0.0	0.0	0.0	0.0	0	0.0	0.0	0	6
		03	0.0	0.0	0.0	0.0	0.6	5.6	16.9	51.9	25.0	160	7.9	0.8	2	46
		06	0.6	0.0	0.6	1.2	0.6	8.3	26.0	40.8	21.9	169	7.7	1.2	0	11
	WINTER 1975-76	V	0.0	0.0	0.0	0.0	1.1	4.2	17.9	45.3	31.6	95	8.0	0.9	1	11
		01	0.0	0.0	0.0	0.0	0.0	0.0	0.0	0.0	0.0	0	0.0	0.0	0	5
		03	0.0	0.0	0.0	0.0	0.0	3.7	17.8	43.7	34.8	135	8.1	0.8	2	47
		06	0.0	0.0	0.6	1.1	3.4	11.7	24.6	35.8	22.9	179	7.6	1.2	1	43
	SPRING 1976	03	0.0	0.0	0.0	0.0	0.0	0.0	0.0	33.3	66.7	3	8.7	0.6	0	0
		06	0.0	0.0	0.0	0.0	0.0	0.0	0.0	66.7	33.3	3	8.3	0.6	0	0
	SUMMER 1976	V	0.0	0.0	0.0	0.0	0.0	0.0	0.0	0.0	0.0	0	0.0	0.0	0	1
		06	0.0	0.0	0.0	0.0	0.0	0.0	0.0	100.0	0.0	1	8.0	0.0	0	0
	WINTER 1976-77	V	0.0	0.0	0.0	0.0	0.0	2.2	15.6	40.0	42.2	90	8.2	0.8	0	13
		01	0.0	0.0	0.0	0.0	0.0	0.0	0.0	50.0	50.0	2	8.5	0.7	0	49
		03	0.0	0.0	0.0	0.0	0.0	5.8	25.7	41.5	26.9	171	7.9	0.9	2	50
		06	0.0	0.0	0.0	0.9	2.7	9.9	23.4	43.2	19.8	111	7.6	1.1	0	36
	SPRING 1977	03	0.0	0.0	0.0	0.0	10.0	0.0	30.0	40.0	20.0	10	7.6	1.2	0	9
	SUMMER 1977	03	0.0	0.0	0.0	0.0	0.0	0.0	66.7	0.0	33.3	3	7.7	1.2	0	1
	WINTER 1977-78	V	0.0	0.0	0.0	0.9	0.0	3.6	20.9	48.2	26.4	110	7.9	0.9	2	15
		01	0.0	0.0	0.0	0.0	0.0	0.0	0.0	0.0	0.0	0	0.0	0.0	0	35

THE SOURCE OF THESE STATISTICS IS THE ACADEMIC RECORDS SYSTEM DATA BASES.

TABLE 7.3

PERCENTAGE DISTRIBUTION OF MARKS

COURSES NUMBERED	SESSION	COURSE WEIGHT	NUMERIC GRADE ASSIGNED 1 %	2 %	3 %	4 %	5 %	6 %	7 %	8 %	9 %	TOTAL NUMERIC GRADES	MEAN	STD. DEV.	ALPHA F/ABF/ WF/DW	ALPHA OTHER ALPHA
TOTALS FOR TEACHING FACULTY: ARTS																
600 & UP	WINTER 1977-78	03	0.0	0.0	0.0	1.3	2.0	7.9	21.7	41.4	25.7	152	7.8	1.1	3	76
		06	0.8	0.0	0.8	2.5	0.8	5.0	31.7	37.5	20.6	120	7.6	1.3	1	18
	SPRING 1978	03	0.0	0.0	0.0	0.0	0.0	0.0	0.0	33.3	66.7	3	8.7	0.6	0	0
	SUMMER 1978	V	0.0	0.0	0.0	0.0	0.0	0.0	0.0	50.0	50.0	4	8.5	0.6	0	0
	WINTER 1978-79	V	0.0	0.0	0.0	0.0	0.0	1.1	9.6	55.3	34.0	94	8.2	0.7	0	13
		01	0.0	0.0	0.0	0.0	0.0	0.0	0.0	0.0	0.0	0	0.0	0.0	0	13
		02	0.0	0.0	0.0	0.0	0.0	0.0	0.0	0.0	0.0	0	0.0	0.0	0	3
		03	0.0	0.0	0.0	0.9	1.7	2.6	17.4	49.6	27.8	115	8.0	0.9	4	62
		06	0.0	0.0	0.0	0.0	0.0	4.5	31.8	37.5	26.1	88	7.9	0.9	2	20
		12	0.0	0.0	0.0	0.0	20.0	20.0	60.0	0.0	0.0	5	6.4	0.9	0	0

THE SOURCE OF THESE STATISTICS IS THE ACADEMIC RECORDS SYSTEM DATA BASES.

TABLE 7.3

PERCENTAGE DISTRIBUTION OF MARKS

COURSES NUMBERED	SESSION	COURSE WEIGHT	NUMERIC GRADE ASSIGNED 1 %	2 %	3 %	4 %	5 %	6 %	7 %	8 %	9 %	TOTAL NUMERIC GRADES	MEAN	STD. DEV.	ALPHA F/ABF/ WF/DW	ALPHA OTHER ALPHA
TOTALS FOR TEACHING FACULTY: BUSINESS ADMINISTRATION & COMMERCE																
200-299	WINTER 1970-71	02	0.0	0.0	0.0	4.1	16.3	24.5	34.7	18.4	2.0	49	6.5	1.2	1	6
		03	4.0	8.6	5.0	15.9	20.8	18.5	14.5	8.0	4.7	1030	5.2	2.0	33	119
		06	1.0	2.2	7.1	13.8	28.1	24.4	14.8	6.4	2.2	406	5.4	1.5	1	37
	WINTER 1971-72	03	0.9	5.5	3.8	16.0	22.7	23.8	15.0	8.6	3.7	1527	5.5	1.7	29	144
	WINTER 1972-73	03	2.8	7.7	6.7	15.0	17.0	24.3	13.4	9.1	4.0	778	5.3	1.9	69	190
	WINTER 1973-74	03	0.7	8.1	4.0	16.0	22.6	19.8	14.2	9.8	4.8	829	5.5	1.8	57	181
	WINTER 1974-75	03	0.8	6.1	6.3	12.8	20.5	22.4	14.9	9.6	6.7	991	5.6	1.9	60	185
	WINTER 1975-76	03	1.5	3.5	6.8	14.6	18.5	22.5	16.3	9.4	6.8	1068	5.7	1.8	19	192
	SPRING 1976	03	0.0	0.0	4.8	9.5	19.0	19.0	19.0	19.0	9.5	21	6.3	1.7	3	16
	SUMMER 1976	03	0.0	2.9	0.0	17.1	20.0	14.3	17.1	17.1	11.4	35	6.2	1.8	2	11
	WINTER 1976-77	03	0.2	1.7	5.6	13.4	22.3	25.2	15.4	10.1	6.1	1144	5.8	1.6	25	245
	SPRING 1977	03	0.0	3.4	17.2	17.2	20.7	10.3	17.2	10.3	3.4	29	5.3	1.9	0	9
	SUMMER 1977	03	0.0	3.3	6.7	13.3	20.0	23.3	20.0	6.7	6.7	30	5.7	1.7	0	3
	WINTER 1977-78	03	0.4	3.6	6.7	13.9	23.6	20.3	17.2	8.3	6.1	991	5.6	1.7	16	164
	SPRING 1978	03	0.0	6.3	12.5	22.9	12.5	12.5	10.4	18.8	4.2	48	5.4	2.0	0	7
	SUMMER 1978	03	0.0	0.0	5.3	13.2	13.2	28.9	23.7	7.9	7.9	38	6.1	1.6	1	3
	WINTER 1978-79	03	0.6	2.6	4.9	13.4	16.6	24.4	20.4	10.5	6.5	955	5.9	1.7	24	148
300-399	WINTER 1970-71	03	1.0	2.5	3.1	11.0	17.4	24.5	22.6	12.0	5.8	4484	6.0	1.7	80	349
		06	0.0	0.0	0.0	0.0	18.8	18.8	37.5	12.5	12.5	16	6.8	1.3	0	2
	WINTER 1971-72	03	1.0	3.2	2.4	13.9	19.7	24.5	18.9	12.3	4.1	4852	5.8	1.7	101	380
	WINTER 1972-73	03	0.5	2.6	2.1	11.2	18.3	28.3	21.2	11.3	4.4	5329	6.0	1.6	226	660
	WINTER 1973-74	03	0.5	1.7	1.6	8.9	16.2	25.6	25.3	13.9	6.4	5894	6.2	1.6	227	805
	WINTER 1974-75	03	0.6	2.1	1.6	9.4	16.9	25.6	24.1	13.3	6.4	6000	6.2	1.6	247	686
	WINTER 1975-76	03	0.4	1.8	2.0	7.9	17.6	23.9	25.3	14.5	6.5	7010	6.3	1.6	95	653
	SPRING 1976	03	0.8	4.8	2.4	10.0	12.0	23.2	21.6	16.0	9.2	250	6.2	1.8	7	21
	SUMMER 1976	03	0.5	0.5	2.1	4.7	8.4	15.8	31.1	28.9	7.9	190	6.8	1.5	4	21
	WINTER 1976-77	03	0.5	1.4	2.8	8.6	16.3	24.9	24.7	15.5	5.3	6232	6.2	1.5	91	728
	SPRING 1977	03	0.5	0.5	1.4	8.8	14.8	23.1	23.1	16.7	11.1	216	6.5	1.6	5	49
	SUMMER 1977	03	0.0	0.8	3.4	9.3	15.3	23.7	17.8	20.3	9.3	118	6.4	1.6	0	16
	WINTER 1977-78	03	0.3	1.3	2.3	8.7	16.6	23.0	25.5	15.0	7.4	5957	6.3	1.6	50	635
	SPRING 1978	03	0.0	0.5	3.1	9.9	18.2	19.3	22.4	14.6	12.0	192	6.4	1.6	3	24
	SUMMER 1978	03	0.0	0.0	2.4	8.1	13.0	20.3	24.4	19.5	12.2	123	6.6	1.6	0	8
	WINTER 1978-79	03	0.2	1.1	2.1	6.9	15.0	23.3	24.3	18.1	9.1	5324	6.5	1.6	61	513
400-499	WINTER 1970-71	03	0.4	0.7	0.8	4.5	12.5	28.6	26.6	18.8	7.2	1046	6.6	1.4	10	87
		06	0.6	1.6	1.0	3.5	13.9	28.4	29.4	17.7	3.9	310	6.4	1.4	0	10
	WINTER 1971-72	03	0.5	1.3	1.0	6.5	14.9	24.9	25.3	17.4	8.2	2104	6.5	1.5	41	176
		06	0.0	2.1	0.0	0.0	4.2	20.8	35.4	22.9	14.6	48	7.1	1.3	1	25
	WINTER 1972-73	03	0.2	0.4	1.2	5.7	14.7	26.6	25.6	17.3	8.3	2740	6.5	1.4	53	190
	WINTER 1973-74	03	0.1	0.9	1.1	5.2	13.0	26.6	26.0	18.2	8.9	2922	6.6	1.4	90	262
	WINTER 1974-75	03	0.1	1.4	2.2	6.7	14.7	25.7	26.1	16.1	7.1	3488	6.4	1.5	94	187
	WINTER 1975-76	03	0.3	1.5	2.8	7.1	14.7	26.7	25.8	14.3	6.7	3454	6.3	1.5	77	440
	SPRING 1976	03	1.0	3.1	4.6	5.1	11.3	27.7	25.6	15.4	6.2	195	6.2	1.7	7	29
	SUMMER 1976	03	0.0	0.0	0.0	0.0	2.4	53.7	26.8	17.1	0.0	41	6.6	0.8	1	7
	WINTER 1976-77	03	0.2	1.7	2.2	7.1	13.5	25.6	27.4	16.3	6.0	3391	6.4	1.5	34	461
	SPRING 1977	03	0.5	2.4	0.0	6.7	16.8	27.9	21.6	19.2	4.8	208	6.3	1.5	3	33
	SUMMER 1977	03	0.0	0.0	0.0	1.5	13.4	41.8	29.9	11.9	1.5	67	6.4	1.0	1	22
	WINTER 1977-78	03	0.3	1.3	2.8	7.4	14.3	23.3	25.5	17.9	7.3	3577	6.4	1.6	40	394
	SPRING 1978	03	0.9	2.2	2.2	7.1	11.6	12.9	28.1	25.9	8.9	224	6.6	1.7	1	28
	SUMMER 1978	03	0.0	0.0	0.0	0.0	17.0	44.7	25.5	12.8	0.0	47	6.3	0.9	1	4
	WINTER 1978-79	V	0.0	0.0	0.0	0.0	0.0	0.0	0.0	0.0	100.0	2	9.0	0.0	0	0
		03	0.1	0.8	1.9	6.6	12.7	25.8	26.5	17.6	7.9	3953	6.5	1.5	31	378
500-599	WINTER 1970-71	03	0.0	0.0	0.0	0.0	0.0	3.5	26.6	44.1	25.9	143	7.9	0.8	0	7
		06	0.0	0.0	0.0	0.0	0.0	5.9	14.7	47.1	32.4	34	8.1	0.9	0	0
	WINTER 1971-72	03	0.0	0.0	0.0	0.2	0.2	12.5	38.7	36.1	12.3	416	7.5	0.9	5	20
	WINTER 1972-73	03	0.0	0.0	0.0	0.2	2.2	7.0	29.8	39.0	21.8	459	7.7	1.0	5	38
	WINTER 1973-74	03	0.2	0.0	0.2	0.2	1.1	5.0	29.8	39.9	23.5	459	7.8	1.0	11	30
	WINTER 1974-75	03	0.3	0.3	0.0	0.3	1.6	7.8	32.9	38.9	18.0	383	7.6	1.0	11	32
	WINTER 1975-76	03	0.2	0.0	0.0	0.9	1.7	16.3	36.5	25.2	19.1	460	7.4	1.1	6	48
	SUMMER 1976	03	0.0	0.0	0.0	0.0	0.0	0.0	25.0	50.0	25.0	4	8.0	0.8	0	0
	WINTER 1976-77	03	0.0	0.0	0.0	0.6	2.8	15.0	28.7	38.8	14.1	327	7.4	1.0	7	47
	SPRING 1977	03	0.0	0.0	0.0	0.0	0.0	0.0	0.0	100.0	0.0	1	8.0	0.0	0	0
	SUMMER 1977	03	0.0	0.0	0.0	0.0	0.0	0.0	0.0	100.0	0.0	1	8.0	0.0	0	1
	WINTER 1977-78	03	0.0	0.3	0.0	0.3	1.8	9.8	28.3	41.1	18.5	336	7.6	1.0	8	30
	WINTER 1978-79	03	0.0	0.0	0.0	0.0	2.5	11.7	29.5	35.7	20.6	325	7.6	1.0	9	26
600 & UP	WINTER 1977-78	03	0.0	0.0	0.0	0.0	0.0	0.0	5.7	28.6	65.7	35	8.6	0.6	0	18
	SUMMER 1978	03	0.0	0.0	0.0	0.0	0.0	0.0	0.0	50.0	50.0	2	8.5	0.7	0	0
	WINTER 1978-79	03	0.0	0.0	0.0	0.0	0.0	10.7	21.4	28.6	39.3	28	8.0	1.0	0	36

THE SOURCE OF THESE STATISTICS IS THE ACADEMIC RECORDS SYSTEM DATA BASES.

TABLE 7.3

PERCENTAGE DISTRIBUTION OF MARKS

COURSES NUMBERED	SESSION	COURSE WEIGHT	NUMERIC GRADE ASSIGNED 1 %	2 %	3 %	4 %	5 %	6 %	7 %	8 %	9 %	TOTAL NUMERIC GRADES	MEAN	STD. DEV.	ALPHA F/ABF/ NF/DN	ALPHA OTHER ALPHA
TOTALS FOR TEACHING FACULTY: DENTAL HYGIENE																
200-299	WINTER 1970-71	01	0.0	0.0	0.0	8.3	12.5	29.2	37.5	8.3	4.2	24	6.4	1.2	0	2
		02	0.0	0.0	0.0	10.2	24.5	20.4	22.4	14.3	8.2	49	6.3	1.5	0	4
		03	0.0	0.0	2.0	7.8	21.6	31.4	17.6	17.6	2.0	51	6.2	1.3	0	4
		04	0.0	0.0	0.0	10.0	18.0	38.0	20.0	10.0	4.0	50	6.1	1.2	0	4
		06	0.0	0.0	4.2	16.7	8.3	12.5	37.5	12.5	8.3	24	6.3	1.7	0	2
		09	0.0	0.0	0.0	0.0	12.0	32.0	32.0	20.0	4.0	25	6.7	1.1	0	2
	WINTER 1971-72	01	0.0	0.0	0.0	0.0	44.4	25.9	25.9	3.7	0.0	27	5.9	0.9	0	0
		02	0.0	0.0	0.0	5.6	13.0	25.9	22.2	24.1	9.3	54	6.7	1.4	0	0
		03	0.0	0.0	0.0	1.9	14.8	33.3	31.5	13.0	5.6	54	6.5	1.1	0	0
		04	0.0	0.0	0.0	2.2	11.1	26.7	44.4	13.3	2.2	45	6.6	1.0	0	0
		06	0.0	0.0	0.0	0.0	11.1	37.0	37.0	7.4	7.4	27	6.6	1.0	0	0
		09	0.0	0.0	0.0	11.1	18.5	18.5	33.3	14.8	3.7	27	6.3	1.4	0	0
	WINTER 1972-73	01	0.0	0.0	0.0	10.0	22.5	32.5	22.5	10.0	2.5	40	6.1	1.2	0	0
		02	0.0	0.0	1.3	1.3	18.8	40.0	22.5	12.5	3.8	80	6.3	1.1	0	0
		03	0.0	0.0	3.8	6.3	16.3	33.8	21.3	12.5	6.3	80	6.3	1.4	0	0
		04	0.0	0.0	0.0	2.7	4.0	44.0	30.7	14.7	4.0	75	6.6	1.0	0	0
		06	0.0	0.0	0.0	0.0	10.0	25.0	42.5	20.0	2.5	40	6.8	1.0	0	0
		09	0.0	0.0	0.0	0.0	12.5	45.0	25.0	15.0	2.5	40	6.5	1.0	0	0
	WINTER 1973-74	01	0.0	0.0	0.0	15.0	20.0	30.0	22.5	10.0	2.5	40	6.0	1.3	0	0
		02	0.0	1.3	2.5	2.5	15.0	36.3	23.8	11.3	7.5	80	6.4	1.4	0	0
		03	0.0	0.9	0.9	4.5	15.3	27.0	33.3	13.5	4.5	111	6.4	1.3	0	0
		04	0.0	0.0	0.0	0.0	12.5	32.5	27.5	22.5	5.0	40	6.8	1.1	0	0
		06	0.0	5.0	0.0	7.5	7.5	35.0	25.0	15.0	5.0	40	6.3	1.6	0	0
		09	0.0	0.0	0.0	5.0	15.0	32.5	25.0	20.0	2.5	40	6.5	1.2	0	0
	WINTER 1974-75	01	0.0	0.0	0.0	0.0	31.6	26.3	26.3	13.2	2.6	38	6.3	1.1	0	0
		02	0.0	0.0	1.3	5.1	19.2	21.8	24.4	16.7	11.5	78	6.6	1.5	0	1
		03	0.0	0.0	6.5	7.5	15.9	27.1	24.3	15.0	3.7	107	6.1	1.5	0	2
		04	0.0	0.0	2.6	7.9	18.4	31.6	23.7	13.2	2.6	38	6.2	1.3	0	1
		06	0.0	2.6	2.6	17.9	23.1	20.5	25.6	5.1	2.6	39	5.7	1.5	0	1
		09	0.0	0.0	0.0	0.0	2.7	27.0	35.1	16.2	18.9	37	7.2	1.1	0	1
	WINTER 1975-76	02	0.0	0.0	1.0	6.7	12.4	33.3	29.5	14.3	2.9	105	6.4	1.2	0	4
		03	0.0	0.0	5.1	10.1	16.2	25.3	29.3	10.1	4.0	99	6.1	1.4	0	4
		04	0.0	0.0	0.0	8.3	22.2	25.0	22.2	16.7	5.6	36	6.3	1.4	0	4
		06	0.0	0.0	2.9	8.6	25.7	28.6	25.7	5.7	2.9	35	5.9	1.3	0	4
		09	0.0	0.0	0.0	0.0	5.7	37.1	31.4	17.1	8.6	35	6.9	1.1	0	1
	WINTER 1976-77	02	0.0	0.0	0.9	4.4	10.5	28.9	28.9	21.9	4.4	114	6.6	1.2	0	2
		03	0.0	0.9	3.8	6.6	19.8	31.1	22.6	12.3	2.8	106	6.1	1.4	0	3
		04	0.0	0.0	0.0	7.5	32.5	35.0	20.0	5.0	0.0	40	5.8	1.0	0	0
		06	0.0	2.6	2.6	7.9	7.9	31.6	26.3	13.2	7.9	38	6.3	1.6	0	2
		09	0.0	0.0	0.0	10.5	18.4	28.9	28.9	13.2	0.0	38	6.2	1.2	0	0
300-399	WINTER 1970-71	NW	0.0	0.0	0.0	0.0	0.0	0.0	0.0	0.0	0.0	0	0.0	0.0	0	49
		01	0.0	0.0	0.0	0.0	27.7	29.8	23.4	14.9	4.3	47	6.4	1.2	0	1
		02	0.0	0.0	0.0	4.3	30.4	30.4	21.7	8.7	4.3	23	6.1	1.2	0	1
		03	0.0	0.0	0.0	2.9	12.9	31.4	38.6	8.6	5.7	70	6.5	1.1	0	2
		04	0.0	0.0	0.0	0.0	0.0	0.0	0.0	0.0	100.0	24	9.0	0.0	0	0
		06	0.0	0.0	0.0	0.0	4.2	16.7	20.8	37.5	20.8	24	7.5	1.1	0	1
		09	0.0	0.0	0.0	0.0	8.3	37.5	25.0	12.5	16.7	24	6.9	1.2	0	1
	WINTER 1971-72	NW	0.0	0.0	0.0	0.0	0.0	0.0	0.0	0.0	0.0	0	0.0	0.0	0	50
		01	0.0	0.0	0.0	0.0	0.0	18.0	32.0	38.0	12.0	50	7.4	0.9	0	0
		02	0.0	0.0	0.0	4.0	16.0	32.0	28.0	20.0	0.0	25	6.4	1.1	0	0
		03	0.0	0.0	0.0	1.3	9.3	37.3	30.7	17.3	4.0	75	6.7	1.0	0	0
		04	0.0	0.0	0.0	0.0	8.0	40.0	36.0	12.0	4.0	25	6.6	1.0	0	0
		06	0.0	0.0	0.0	4.0	8.0	20.0	32.0	24.0	12.0	25	7.0	1.3	0	0
		09	0.0	0.0	0.0	0.0	0.0	28.0	28.0	28.0	16.0	25	7.3	1.1	0	0
	WINTER 1972-73	NW	0.0	0.0	0.0	0.0	0.0	0.0	0.0	0.0	0.0	0	0.0	0.0	0	50
		01	0.0	0.0	0.0	0.0	4.0	20.0	32.0	36.0	8.0	50	7.2	1.0	0	0
		02	0.0	0.0	0.0	0.0	0.0	0.0	0.0	0.0	0.0	0	0.0	0.0	0	25
		03	0.0	0.0	0.0	1.3	21.3	41.3	18.7	13.3	4.0	75	6.3	1.1	0	0
		04	0.0	0.0	0.0	0.0	4.0	40.0	44.0	8.0	4.0	25	6.7	0.9	0	0
		06	0.0	0.0	0.0	8.0	12.0	36.0	20.0	20.0	4.0	25	6.4	1.3	0	0
		09	0.0	0.0	0.0	0.0	12.0	28.0	28.0	20.0	12.0	25	6.9	1.2	0	0
	WINTER 1973-74	NW	0.0	0.0	0.0	0.0	0.0	0.0	0.0	0.0	0.0	0	0.0	0.0	0	76
		01	0.0	0.0	0.0	1.3	14.5	30.3	27.6	21.1	5.3	76	6.7	1.2	0	0
		02	0.0	0.0	0.0	1.3	19.7	35.5	26.3	13.2	3.9	76	6.4	1.1	0	38
		03	0.0	0.0	1.3	6.6	9.2	23.7	38.2	14.5	6.6	76	6.6	1.3	0	0
		06	0.0	0.0	0.0	2.6	26.3	26.3	18.4	18.4	7.9	38	6.5	1.4	0	0
		09	0.0	0.0	0.0	0.0	5.3	18.4	39.5	23.7	13.2	38	7.2	1.1	0	0
	WINTER 1974-75	NW	0.0	0.0	0.0	0.0	0.0	0.0	0.0	0.0	0.0	0	0.0	0.0	0	76
		01	0.0	1.3	0.0	5.3	15.8	18.4	28.9	23.7	6.6	76	6.6	1.4	0	0
		02	0.0	0.0	1.3	7.8	18.2	26.0	26.0	16.9	3.9	77	6.3	1.3	0	38
		03	0.0	0.0	0.0	3.9	7.8	29.9	35.1	16.9	6.5	77	6.7	1.2	0	0
		06	0.0	0.0	0.0	7.9	13.2	28.9	31.6	15.8	2.6	38	6.4	1.2	0	0
		09	0.0	0.0	0.0	2.6	2.6	15.8	47.4	26.3	5.3	38	7.1	1.0	0	0
	WINTER 1975-76	NW	0.0	0.0	0.0	0.0	0.0	0.0	0.0	0.0	0.0	0	0.0	0.0	0	36
		01	0.0	0.0	0.0	0.0	9.9	15.5	39.4	29.6	5.6	71	7.1	1.0	0	0
		02	0.0	0.0	0.9	4.7	12.1	29.0	27.1	16.8	9.3	107	6.6	1.3	0	36
		03	0.0	0.0	0.0	0.0	4.2	22.2	40.3	22.2	11.1	72	7.1	1.0	0	0
		06	0.0	0.0	0.0	0.0	11.1	36.1	36.1	13.9	2.8	36	6.6	1.0	0	0
		09	0.0	0.0	0.0	0.0	0.0	41.7	33.3	16.7	8.3	36	6.9	1.0	0	0
	WINTER 1976-77	NW	0.0	0.0	0.0	0.0	0.0	0.0	0.0	0.0	0.0	0	0.0	0.0	0	32
		01	0.0	0.0	0.0	3.1	14.1	26.6	25.0	21.9	9.4	64	6.8	1.3	0	0
		02	0.0	0.0	0.0	3.1	12.5	39.1	26.6	15.6	3.1	64	6.5	1.1	0	64
		03	0.0	0.0	0.0	0.0	7.8	25.0	26.6	29.7	10.9	64	7.1	1.1	0	0
		06	0.0	0.0	0.0	0.0	9.4	40.6	28.1	21.9	0.0	32	6.6	0.9	0	0
		09	0.0	0.0	0.0	3.2	25.8	25.8	29.0	12.9	3.2	31	6.3	1.2	0	1
400-499	WINTER 1970-71	NW	0.0	0.0	0.0	0.0	0.0	0.0	0.0	0.0	0.0	0	0.0	0.0	0	23

THE SOURCE OF THESE STATISTICS IS THE ACADEMIC RECORDS SYSTEM DATA BASES.

TABLE 7.3

PERCENTAGE DISTRIBUTION OF MARKS

COURSES NUMBERED	SESSION	COURSE WEIGHT	NUMERIC GRADE ASSIGNED 1 %	2 %	3 %	4 %	5 %	6 %	7 %	8 %	9 %	TOTAL NUMERIC GRADES	MEAN	STD. DEV.	ALPHA F/ABF/ WF/DW	ALPHA OTHER ALPHA
TOTALS FOR TEACHING FACULTY: DENTISTRY																
200-299	WINTER 1977-78	02	0.0	0.0	0.0	6.2	19.8	32.1	22.2	17.3	2.5	81	6.3	1.2	0	0
		03	0.0	1.3	1.3	5.1	8.9	11.4	36.7	29.1	6.3	79	6.9	1.4	0	1
		04	0.0	0.0	2.5	10.0	17.5	30.0	22.5	12.5	5.0	40	6.2	1.4	0	0
		06	0.0	2.6	5.1	12.8	7.7	30.8	28.2	7.7	5.1	39	6.0	1.6	0	1
		14	0.0	0.0	0.0	0.0	10.0	40.0	30.0	12.5	7.5	40	6.7	1.1	0	0
	WINTER 1978-79	01	0.0	0.0	0.0	0.0	0.0	44.7	34.2	15.8	5.3	38	6.8	0.9	0	2
		02	0.0	0.0	1.4	10.8	13.5	31.1	24.3	16.2	2.7	74	6.3	1.3	0	4
		03	0.0	2.7	1.4	9.5	21.6	16.2	35.1	9.5	4.1	74	6.1	1.5	1	3
		04	0.0	0.0	0.0	13.5	8.1	24.3	37.8	16.2	0.0	37	6.4	1.3	0	2
		06	0.0	5.4	5.4	8.1	13.5	24.3	27.0	13.5	2.7	37	5.9	1.7	0	3
		14	0.0	0.0	0.0	0.0	10.8	37.8	24.3	21.6	5.4	37	6.7	1.1	0	4
300-399	WINTER 1977-78	01	0.0	0.0	3.0	9.1	21.2	30.3	21.2	12.1	3.0	33	6.1	1.4	0	0
		02	0.0	0.0	0.0	3.0	9.1	34.8	28.8	19.7	4.5	66	6.7	1.1	1	33
		03	0.0	0.0	1.5	4.5	3.0	40.9	33.3	12.1	4.5	66	6.5	1.1	0	0
		06	0.0	0.0	0.0	0.0	3.0	39.4	42.4	12.1	3.0	33	6.7	0.8	0	0
		13	0.0	0.0	0.0	2.9	14.7	38.2	32.4	8.8	2.9	34	6.4	1.0	0	0
	WINTER 1978-79	01	0.0	5.3	0.0	10.5	10.5	28.9	31.6	10.5	2.6	38	6.1	1.5	0	0
		02	0.0	0.0	0.0	1.4	2.7	20.5	34.2	32.9	8.2	73	7.2	1.0	0	36
		03	0.0	0.0	2.7	4.0	20.0	20.0	28.0	20.0	5.3	75	6.5	1.4	0	1
		06	0.0	0.0	0.0	0.0	0.0	10.8	37.8	35.1	16.2	37	7.6	0.9	0	0
		12	0.0	0.0	0.0	0.0	0.0	36.1	33.3	27.8	2.8	36	7.0	0.9	0	1
400-499	WINTER 1970-71	NW	0.0	0.0	0.0	0.0	0.0	0.0	0.0	0.0	0.0	0	0.0	0.0	0	392
		01	0.0	0.0	0.0	3.9	12.7	30.6	38.0	12.7	2.1	284	6.5	1.1	0	29
		02	0.0	0.0	0.5	1.6	13.1	23.0	35.1	22.5	4.2	191	6.7	1.1	0	2
		03	0.0	0.0	0.9	3.9	12.6	34.7	29.9	13.8	4.2	334	6.5	1.2	0	4
		04	0.0	0.0	0.0	0.0	4.0	48.0	46.0	2.0	0.0	50	6.5	0.6	0	1
		05	0.0	0.0	0.6	7.5	17.8	37.7	26.5	7.8	2.1	332	6.1	1.1	0	6
		07	0.0	1.1	1.1	2.1	11.6	36.8	37.9	7.4	2.1	190	6.4	1.1	0	3
		08	0.0	0.0	0.0	9.5	17.7	31.3	23.8	12.9	4.8	147	6.3	1.3	0	4
		09	0.0	1.0	8.0	7.0	18.0	27.0	25.0	10.0	4.0	100	6.0	1.5	0	1
		10	0.0	0.0	0.0	10.6	19.1	27.7	25.5	14.9	2.1	47	6.2	1.3	0	1
	WINTER 1971-72	NW	0.0	0.0	0.0	0.0	0.0	0.0	0.0	0.0	0.0	0	0.0	0.0	0	383
		01	0.0	0.0	0.3	0.9	12.2	37.8	34.5	12.8	1.5	328	6.5	1.0	0	28
		02	0.0	0.0	0.0	0.0	12.3	26.1	42.0	14.5	5.1	138	6.7	1.0	0	2
		03	0.0	0.0	0.0	0.3	14.4	26.0	37.0	16.6	5.6	319	6.7	1.1	0	11
		04	0.0	0.0	0.7	0.0	10.8	31.7	38.1	15.8	2.9	139	6.7	1.0	0	3
		05	0.0	0.0	0.0	0.3	13.7	36.6	36.3	11.0	2.1	328	6.5	0.9	0	5
		07	0.0	0.0	0.0	0.0	18.7	42.0	26.7	11.3	1.3	150	6.3	1.0	0	1
		08	0.0	0.0	1.5	0.0	22.6	29.3	27.8	15.8	3.0	133	6.4	1.2	0	0
		09	0.0	0.0	4.5	2.3	14.8	36.4	25.0	12.5	4.5	88	6.3	1.3	0	4
		10	0.0	0.0	0.0	0.0	19.6	43.1	25.5	7.8	3.9	51	6.3	1.0	0	0
	WINTER 1972-73	NW	0.0	0.0	0.0	2.1	27.7	31.9	23.4	10.6	4.3	47	6.3	1.2	0	400
		01	0.0	0.0	0.6	1.3	18.6	30.6	31.5	14.2	3.2	317	6.5	1.1	0	6
		02	0.0	0.0	4.3	2.1	22.3	22.3	34.0	12.8	2.1	94	6.3	1.3	0	0
		03	0.0	0.0	0.0	2.8	14.3	32.9	29.7	14.7	5.6	286	6.6	1.2	0	5
		04	0.0	0.0	0.0	2.2	17.1	33.7	30.9	11.6	4.4	181	6.5	1.1	0	9
		05	0.0	0.0	0.6	2.8	17.5	37.2	29.4	10.6	1.9	320	6.3	1.1	0	4
		07	0.0	0.8	1.6	4.0	19.8	31.7	26.2	15.9	0.0	126	6.2	1.2	0	1
		08	0.0	0.0	0.7	0.0	9.4	35.5	33.3	17.4	3.6	138	6.7	1.0	0	2
		09	0.0	1.0	1.0	5.2	17.7	27.1	24.0	15.6	8.3	96	6.4	1.4	0	5
		10	0.0	0.0	2.6	0.0	17.9	30.8	28.2	15.4	5.1	39	6.5	1.3	0	1
	WINTER 1973-74	NW	0.0	0.0	0.0	100.0	0.0	0.0	0.0	0.0	0.0	1	4.0	0.0	1	422
		01	0.0	0.6	0.0	0.0	18.3	31.6	31.6	15.5	2.5	323	6.5	1.1	0	1
		02	2.2	0.7	4.5	0.7	23.9	24.6	29.9	10.4	3.0	134	6.1	1.5	0	0
		03	0.0	0.3	0.0	0.6	17.8	29.7	33.8	14.1	3.8	320	6.5	1.1	0	1
		04	0.0	0.0	0.7	2.2	8.8	43.4	30.9	12.5	1.5	136	6.4	1.0	1	5
		05	0.0	0.6	0.0	0.9	15.2	47.3	21.6	11.9	2.4	326	6.3	1.0	0	3
		07	0.0	1.6	0.0	1.6	23.0	30.9	28.8	12.6	1.6	191	6.3	1.2	0	0
		08	0.0	0.0	0.0	0.0	7.4	30.5	46.3	12.6	3.2	95	6.7	0.9	0	0
		09	0.0	0.0	0.0	7.7	14.3	34.1	24.2	12.1	7.7	91	6.4	1.3	0	4
		10	0.0	0.0	0.0	2.0	17.6	37.3	23.5	15.7	3.9	51	6.5	1.1	0	0
	WINTER 1974-75	NW	0.0	0.0	0.0	0.0	0.0	0.0	0.0	0.0	0.0	0	0.0	0.0	0	418
		01	0.0	0.0	0.0	0.0	10.6	27.4	34.6	23.5	3.9	179	6.8	1.0	0	48
		02	0.0	0.0	0.0	0.0	12.6	26.8	33.3	23.5	3.8	183	6.8	1.1	0	2
		03	0.0	0.0	0.3	1.3	14.1	31.6	30.3	17.8	4.7	320	6.6	1.1	0	1
		04	0.0	0.0	0.0	4.2	12.7	30.3	29.6	19.7	3.5	142	6.6	1.2	0	0
		05	0.0	0.0	0.3	0.9	17.3	36.5	29.2	11.6	4.1	318	6.4	1.1	0	2
		07	0.0	0.0	0.6	1.7	15.1	29.6	25.7	22.9	4.5	179	6.6	1.2	0	1
		08	0.0	0.0	0.0	0.0	11.5	31.0	33.3	18.4	5.7	87	6.8	1.1	0	0
		09	0.0	0.0	0.0	4.4	27.5	26.4	20.9	13.2	7.7	91	6.3	1.3	0	1
		10	0.0	0.0	0.0	8.9	11.1	24.4	28.9	24.4	2.2	45	6.6	1.3	0	0
	WINTER 1975-76	NW	0.0	0.0	0.0	0.0	0.0	0.0	0.0	0.0	0.0	0	0.0	0.0	0	519
		01	0.0	0.0	0.0	0.5	14.3	30.1	34.6	18.9	3.7	217	6.7	1.1	0	3
		02	0.0	0.0	0.0	0.5	11.8	28.0	32.3	24.2	3.2	186	6.8	1.1	0	5
		03	0.0	0.0	0.0	0.6	9.8	30.2	40.0	14.8	4.6	325	6.7	1.0	0	5
		04	0.0	0.0	0.7	0.7	13.3	34.3	28.7	16.8	5.6	143	6.6	1.1	0	3
		05	0.0	0.0	0.0	0.0	10.0	41.1	34.5	11.6	2.8	319	6.6	0.9	0	4
		07	0.0	0.0	0.0	1.7	15.8	28.2	30.5	20.3	3.4	177	6.6	1.1	0	2
		08	0.0	0.0	0.0	4.7	15.3	16.5	44.7	12.9	5.9	85	6.6	1.2	0	1
		09	0.0	0.0	2.1	0.0	21.3	33.0	22.3	14.9	6.4	94	6.4	1.3	0	1
		10	0.0	0.0	0.0	0.0	16.3	37.2	27.9	14.0	4.7	43	6.5	1.1	0	0
	WINTER 1976-77	NW	0.0	0.0	0.0	0.0	0.0	0.0	0.0	0.0	0.0	0	0.0	0.0	0	423
		01	0.0	0.0	0.0	0.5	10.2	25.1	40.2	20.8	3.2	371	6.8	1.0	0	4
		02	0.0	0.0	0.0	0.0	12.8	26.2	30.9	24.8	5.4	149	6.8	1.1	0	0
		03	0.0	0.0	0.0	0.8	11.8	34.4	32.1	15.4	5.4	389	6.7	1.1	0	1
		04	0.0	0.7	0.0	0.7	14.9	35.8	31.1	12.6	4.1	148	6.5	1.1	0	0

THE SOURCE OF THESE STATISTICS IS THE ACADEMIC RECORDS SYSTEM DATA BASES.

TABLE 7.3

PERCENTAGE DISTRIBUTION OF MARKS

COURSES NUMBERED	SESSION	COURSE WEIGHT	NUMERIC GRADE ASSIGNED 1 %	2 %	3 %	4 %	5 %	6 %	7 %	8 %	9 %	TOTAL NUMERIC GRADES	MEAN	STD. DEV.	ALPHA F/ABF/ %F/DW	ALPHA OTHER ALPHA
TOTALS FOR TEACHING FACULTY: DENTISTRY																
400-499	WINTER 1976-77	05	0.0	0.0	0.3	1.2	13.6	33.3	34.5	16.1	0.9	330	6.5	1.0	0	3
		06	0.0	0.0	0.0	0.0	42.9	42.9	14.3	0.0	0.0	42	5.7	0.7	0	0
		07	0.0	0.0	1.4	3.5	21.3	36.2	22.7	9.9	5.0	141	6.2	1.2	0	0
		08	0.0	1.4	1.4	4.3	19.3	31.4	31.4	7.9	2.9	140	6.2	1.3	0	1
		09	0.0	0.0	0.0	0.0	22.4	30.6	24.5	18.4	4.1	49	6.5	1.2	0	0
		10	0.0	0.0	0.0	4.8	14.3	26.2	31.0	19.0	4.8	42	6.6	1.2	0	0
	WINTER 1977-78	NW	0.0	0.0	0.0	0.0	0.0	0.0	0.0	0.0	0.0	0	0.0	0.0	0	450
		01	0.0	0.0	0.0	0.3	6.1	23.8	43.2	24.3	2.3	391	6.9	0.9	0	13
		02	0.0	0.0	0.0	2.8	20.3	37.8	24.5	13.3	1.4	143	6.3	1.1	0	2
		03	0.0	0.0	0.0	1.5	13.4	33.5	34.5	13.4	3.6	388	6.6	1.0	0	3
		04	0.0	0.0	0.0	2.0	8.8	40.8	27.2	17.7	3.4	147	6.6	1.1	0	0
		05	0.0	0.0	0.0	1.2	14.3	35.4	33.9	12.9	2.3	342	6.5	1.0	0	6
		07	0.0	0.0	1.0	1.0	16.2	36.4	25.8	16.7	3.0	198	6.5	1.1	0	3
		08	0.0	0.0	0.7	2.1	15.8	25.3	37.0	16.4	2.7	146	6.6	1.1	0	5
		09	0.0	0.0	2.1	2.1	20.8	25.0	27.1	16.7	6.3	48	6.5	1.3	0	0
		10	0.0	0.0	0.0	0.0	17.6	25.5	33.3	17.6	5.9	51	6.7	1.1	0	1
	WINTER 1978-79	NW	0.0	0.0	0.0	0.0	0.0	0.0	0.0	0.0	0.0	0	0.0	0.0	0	143
		01	0.0	0.0	0.0	0.2	10.3	27.7	31.0	25.3	5.6	574	6.9	1.1	0	5
		02	0.0	0.0	0.0	2.9	12.1	21.4	40.0	17.9	5.7	140	6.8	1.1	0	2
		03	0.0	0.0	0.0	0.2	15.3	33.8	34.5	12.6	3.6	470	6.5	1.0	0	9
		04	0.0	0.0	0.0	4.1	13.4	33.0	32.0	13.4	4.1	97	6.5	1.1	0	1
		05	0.0	0.0	0.0	1.1	17.6	41.8	29.2	8.7	1.6	380	6.3	1.0	0	5
		06	0.0	0.0	0.0	0.0	19.6	30.4	28.3	21.7	0.0	46	6.5	1.0	0	1
		07	0.0	0.7	0.0	4.3	18.7	36.7	23.0	12.9	3.6	139	6.3	1.2	0	4
		08	0.0	0.0	0.0	2.1	22.3	34.0	28.7	9.6	3.2	94	6.3	1.1	0	3
		09	0.0	0.0	0.0	3.2	17.0	41.5	20.2	12.8	5.3	94	6.4	1.2	0	1
		10	0.0	0.0	0.0	0.0	21.7	34.8	17.4	17.4	8.7	46	6.6	1.3	0	1
500-599	WINTER 1970-71	02	0.0	0.0	0.0	0.0	0.0	0.0	14.3	71.4	14.3	7	8.0	0.6	0	0
		03	0.0	0.0	0.0	0.0	0.0	16.7	66.7	16.7	0.0	6	7.0	0.6	0	0
		05	0.0	0.0	0.0	0.0	0.0	0.0	0.0	100.0	0.0	2	8.0	0.0	0	0
		06	0.0	0.0	0.0	0.0	0.0	0.0	100.0	0.0	0.0	4	7.0	0.0	0	0
		08	0.0	0.0	0.0	0.0	0.0	0.0	100.0	0.0	0.0	1	7.0	0.0	0	0
		09	0.0	0.0	0.0	0.0	0.0	0.0	100.0	0.0	0.0	2	7.0	0.0	0	0
		11	0.0	0.0	0.0	0.0	0.0	0.0	100.0	0.0	0.0	1	7.0	0.0	0	0
	WINTER 1971-72	02	0.0	0.0	0.0	0.0	0.0	0.0	0.0	87.5	12.5	8	8.1	0.4	0	0
		03	0.0	0.0	0.0	0.0	0.0	8.3	58.3	25.0	8.3	12	7.3	0.8	0	0
		05	0.0	0.0	0.0	0.0	0.0	0.0	0.0	100.0	0.0	2	8.0	0.0	0	0
		06	0.0	0.0	0.0	0.0	0.0	0.0	16.7	83.3	0.0	6	7.8	0.4	0	0
		09	0.0	0.0	0.0	0.0	0.0	0.0	75.0	25.0	0.0	4	7.3	0.5	0	0
	WINTER 1972-73	01	0.0	0.0	0.0	0.0	0.0	50.0	50.0	0.0	0.0	2	6.5	0.7	0	0
		02	0.0	0.0	0.0	0.0	0.0	0.0	33.3	66.7	0.0	6	7.7	0.5	0	0
		03	0.0	0.0	0.0	0.0	0.0	100.0	0.0	0.0	0.0	2	6.0	0.0	0	0
		05	0.0	0.0	0.0	0.0	0.0	0.0	0.0	100.0	0.0	2	8.0	0.0	0	0
		06	0.0	0.0	0.0	0.0	0.0	0.0	0.0	100.0	0.0	2	8.0	0.0	0	0
		09	0.0	0.0	0.0	0.0	0.0	50.0	50.0	0.0	0.0	4	6.5	0.6	0	0
		11	0.0	0.0	0.0	0.0	0.0	50.0	50.0	0.0	0.0	2	6.5	0.7	0	0
	WINTER 1973-74	01	0.0	0.0	0.0	0.0	0.0	0.0	0.0	100.0	0.0	2	8.0	0.0	0	0
		02	0.0	0.0	0.0	0.0	0.0	0.0	25.0	50.0	25.0	4	8.0	0.8	0	2
		03	0.0	0.0	0.0	0.0	0.0	0.0	10.0	70.0	20.0	10	8.1	0.6	0	0
		05	0.0	0.0	0.0	0.0	0.0	0.0	0.0	100.0	0.0	2	8.0	0.0	0	0
		06	0.0	0.0	0.0	0.0	0.0	0.0	0.0	100.0	0.0	2	8.0	0.0	0	0
		09	0.0	0.0	0.0	0.0	0.0	50.0	0.0	50.0	0.0	4	7.0	1.2	0	0
		11	0.0	0.0	0.0	0.0	0.0	0.0	50.0	50.0	0.0	2	7.5	0.7	0	0
	WINTER 1974-75	01	0.0	0.0	0.0	0.0	0.0	0.0	0.0	0.0	0.0	0	0.0	0.0	0	3
		02	0.0	0.0	0.0	0.0	0.0	0.0	33.3	50.0	16.7	6	7.8	0.8	0	0
		03	0.0	0.0	0.0	0.0	0.0	0.0	50.0	50.0	0.0	2	7.5	0.7	0	0
		05	0.0	0.0	0.0	0.0	0.0	0.0	0.0	100.0	0.0	2	8.0	0.0	0	0
		06	0.0	0.0	0.0	0.0	0.0	0.0	100.0	0.0	0.0	2	7.0	0.0	0	0
		09	0.0	0.0	0.0	0.0	0.0	0.0	50.0	50.0	0.0	4	7.5	0.6	0	0
		11	0.0	0.0	0.0	0.0	0.0	0.0	0.0	50.0	50.0	2	8.5	0.7	0	0
	WINTER 1975-76	01	0.0	0.0	0.0	0.0	0.0	0.0	0.0	0.0	0.0	0	0.0	0.0	0	3
		02	0.0	0.0	0.0	0.0	0.0	25.0	0.0	50.0	25.0	4	7.8	1.3	0	0
		03	0.0	0.0	0.0	0.0	0.0	0.0	28.6	71.4	0.0	7	7.7	0.5	0	4
		04	0.0	0.0	0.0	0.0	0.0	0.0	0.0	100.0	0.0	2	8.0	0.0	0	0
		05	0.0	0.0	0.0	0.0	0.0	0.0	0.0	100.0	0.0	2	8.0	0.0	0	0
		07	0.0	0.0	0.0	0.0	0.0	0.0	50.0	50.0	0.0	2	7.5	0.7	0	0
		17	0.0	0.0	0.0	0.0	0.0	0.0	50.0	50.0	0.0	2	7.5	0.7	0	0
	SPRING 1976	03	0.0	0.0	0.0	0.0	0.0	0.0	0.0	100.0	0.0	2	8.0	0.0	0	0
		06	0.0	0.0	0.0	0.0	0.0	0.0	0.0	100.0	0.0	2	8.0	0.0	0	0
	WINTER 1976-77	01	0.0	0.0	0.0	0.0	0.0	0.0	100.0	0.0	0.0	2	7.0	0.0	0	0
		02	0.0	0.0	0.0	0.0	0.0	0.0	33.3	66.7	0.0	6	7.7	0.5	0	0
		03	0.0	0.0	0.0	16.7	0.0	33.3	0.0	50.0	0.0	6	6.7	1.6	0	0
		04	0.0	0.0	0.0	0.0	0.0	0.0	100.0	0.0	0.0	2	7.0	0.0	0	0
		05	0.0	0.0	0.0	0.0	0.0	0.0	0.0	100.0	0.0	2	8.0	0.0	0	0
		07	0.0	0.0	0.0	0.0	0.0	0.0	100.0	0.0	0.0	2	7.0	0.0	0	0
		17	0.0	0.0	0.0	0.0	0.0	0.0	100.0	0.0	0.0	2	7.0	0.0	0	0
	SPRING 1977	03	0.0	0.0	0.0	0.0	0.0	0.0	50.0	50.0	0.0	2	7.5	0.7	0	0
		06	0.0	0.0	0.0	0.0	0.0	0.0	0.0	100.0	0.0	2	8.0	0.0	0	0
	WINTER 1977-78	01	0.0	0.0	0.0	0.0	0.0	0.0	100.0	0.0	0.0	4	7.0	0.0	0	2
		02	0.0	0.0	0.0	0.0	0.0	0.0	0.0	100.0	0.0	2	8.0	0.0	0	0
		03	0.0	0.0	0.0	0.0	0.0	0.0	100.0	0.0	0.0	2	7.0	0.0	0	0
		04	0.0	0.0	0.0	0.0	0.0	0.0	100.0	0.0	0.0	2	7.0	0.0	0	0
		05	0.0	0.0	0.0	0.0	0.0	0.0	100.0	0.0	0.0	2	7.0	0.0	0	0
		07	0.0	0.0	0.0	0.0	0.0	0.0	0.0	100.0	0.0	2	8.0	0.0	0	0
		17	0.0	0.0	0.0	0.0	0.0	0.0	50.0	50.0	0.0	2	7.5	0.7	0	0
	SPRING 1978	03	0.0	0.0	0.0	0.0	0.0	0.0	100.0	0.0	0.0	2	7.0	0.0	0	0
		06	0.0	0.0	0.0	0.0	0.0	0.0	50.0	50.0	0.0	2	7.5	0.7	0	0

THE SOURCE OF THESE STATISTICS IS THE ACADEMIC RECORDS SYSTEM DATA BASES.

TABLE 7.3

PERCENTAGE DISTRIBUTION OF MARKS

COURSES NUMBERED	SESSION	COURSE WEIGHT	NUMERIC GRADE ASSIGNED 1 %	2 %	3 %	4 %	5 %	6 %	7 %	8 %	9 %	TOTAL NUMERIC GRADES	MEAN	STD. DEV.	ALPHA F/ABF/ WF/DW	ALPHA OTHER ALPHA
TOTALS FOR TEACHING FACULTY: DENTISTRY																
500-599	WINTER 1978-79	02	0.0	0.0	0.0	0.0	0.0	0.0	83.3	16.7	0.0	6	7.2	0.4	0	0
		03	0.0	0.0	0.0	0.0	0.0	0.0	0.0	100.0	0.0	2	8.0	0.0	0	0
		04	0.0	0.0	0.0	0.0	0.0	0.0	0.0	50.0	50.0	2	8.5	0.7	0	0
		05	0.0	0.0	0.0	0.0	0.0	0.0	0.0	100.0	0.0	3	8.0	0.0	0	0
		06	0.0	0.0	0.0	0.0	0.0	0.0	100.0	0.0	0.0	2	7.0	0.0	0	0
		17	0.0	0.0	0.0	0.0	0.0	100.0	0.0	0.0	0.0	2	6.0	0.0	0	0
600 & UP	WINTER 1970-71	03	0.0	0.0	0.0	0.0	0.0	0.0	0.0	100.0	0.0	1	8.0	0.0	0	0
		08	0.0	0.0	0.0	0.0	0.0	0.0	0.0	100.0	0.0	1	8.0	0.0	0	0
		11	0.0	0.0	0.0	0.0	0.0	0.0	0.0	100.0	0.0	2	8.0	0.0	0	0
	WINTER 1971-72	03	0.0	0.0	0.0	0.0	0.0	0.0	100.0	0.0	0.0	1	7.0	0.0	0	0
		08	0.0	0.0	0.0	0.0	0.0	0.0	100.0	0.0	0.0	1	7.0	0.0	0	0
		11	0.0	0.0	0.0	0.0	0.0	0.0	100.0	0.0	0.0	1	7.0	0.0	0	0
	WINTER 1972-73	06	0.0	0.0	0.0	0.0	0.0	0.0	0.0	100.0	0.0	2	8.0	0.0	0	0
	WINTER 1973-74	06	0.0	0.0	0.0	0.0	0.0	50.0	50.0	0.0	0.0	2	6.5	0.7	0	0
	WINTER 1974-75	06	0.0	0.0	0.0	0.0	0.0	0.0	0.0	100.0	0.0	2	8.0	0.0	0	0
	WINTER 1975-76	10	0.0	0.0	0.0	0.0	0.0	0.0	0.0	100.0	0.0	2	8.0	0.0	0	0
		24	0.0	0.0	0.0	0.0	0.0	0.0	0.0	100.0	0.0	2	8.0	0.0	0	0
	SPRING 1976	06	0.0	0.0	0.0	0.0	0.0	0.0	0.0	100.0	0.0	2	8.0	0.0	0	0
	WINTER 1976-77	10	0.0	0.0	0.0	0.0	0.0	0.0	0.0	100.0	0.0	2	8.0	0.0	0	0
		24	0.0	0.0	0.0	0.0	0.0	0.0	0.0	100.0	0.0	2	8.0	0.0	0	0
	SPRING 1977	06	0.0	0.0	0.0	0.0	0.0	0.0	0.0	100.0	0.0	2	8.0	0.0	0	0
	WINTER 1977-78	10	0.0	0.0	0.0	0.0	0.0	0.0	0.0	100.0	0.0	1	8.0	0.0	0	1
		24	0.0	0.0	0.0	0.0	0.0	0.0	100.0	0.0	0.0	2	7.0	0.0	0	0
	SPRING 1978	06	0.0	0.0	0.0	0.0	0.0	0.0	0.0	100.0	0.0	2	8.0	0.0	0	0
	WINTER 1978-79	10	0.0	0.0	0.0	0.0	0.0	0.0	0.0	100.0	0.0	2	8.0	0.0	0	0
		24	0.0	0.0	0.0	0.0	0.0	0.0	50.0	50.0	0.0	2	7.5	0.7	0	0

THE SOURCE OF THESE STATISTICS IS THE ACADEMIC RECORDS SYSTEM DATA BASES.

TABLE 7.3

PERCENTAGE DISTRIBUTION OF MARKS

COURSES NUMBERED	SESSION	COURSE WEIGHT	NUMERIC GRADE ASSIGNED 1 %	2 %	3 %	4 %	5 %	6 %	7 %	8 %	9 %	TOTAL NUMERIC GRADES	MEAN	STD. DEV.	ALPHA F/ABF/ WF/DW	ALPHA OTHER ALPHA
TOTALS FOR TEACHING FACULTY: EDUCATION																
100-199	WINTER 1971-72	NW	0.0	0.0	0.0	0.0	0.0	0.0	0.0	0.0	0.0	0	0.0	0.0	0	1
	WINTER 1972-73	NW	0.0	0.0	0.0	0.0	0.0	0.0	0.0	0.0	0.0	0	0.0	0.0	1	0
	WINTER 1974-75	NW	0.0	0.0	0.0	0.0	0.0	0.0	0.0	0.0	0.0	0	0.0	0.0	0	1
200-299	WINTER 1970-71	NW	0.0	0.0	0.0	0.0	0.0	0.0	0.0	0.0	0.0	0	0.0	0.0	1	46
		03	0.4	0.9	1.4	7.9	17.4	29.8	26.4	12.1	3.6	6478	6.2	1.4	138	1368
		06	0.0	0.3	0.9	5.1	9.6	26.8	32.4	19.0	6.0	649	6.6	1.3	25	650
	WINTER 1971-72	03	0.4	0.8	1.9	6.4	15.8	26.5	27.0	14.8	6.5	5491	6.4	1.5	121	1038
		06	0.0	1.2	0.0	4.9	8.6	22.2	29.6	24.7	8.6	81	6.8	1.4	1	16
	WINTER 1972-73	03	0.6	0.6	1.5	4.3	12.8	24.9	29.8	18.7	6.8	4645	6.6	1.4	69	1106
		06	0.0	1.5	0.0	1.5	7.4	22.1	44.1	19.1	4.4	68	6.8	1.2	0	32
	WINTER 1973-74	NW	0.0	0.0	0.0	0.0	0.0	0.0	0.0	0.0	0.0	0	0.0	0.0	3	15
		03	0.5	0.8	0.8	4.4	14.0	26.4	30.0	16.6	6.6	5166	6.5	1.4	57	1386
		06	1.2	0.0	0.0	2.4	4.8	27.4	33.3	25.0	6.0	84	6.9	1.3	0	53
	WINTER 1974-75	03	0.3	0.6	0.9	4.5	14.6	28.4	28.6	17.2	4.9	5824	6.5	1.3	91	1650
		06	0.0	0.0	0.0	0.0	0.0	0.0	0.0	0.0	0.0	0	0.0	0.0	1	31
	WINTER 1975-76	03	0.5	0.6	1.2	4.9	15.3	26.9	30.0	15.9	4.7	7396	6.4	1.4	96	1637
		06	0.0	0.0	0.0	0.0	0.0	0.0	0.0	0.0	0.0	0	0.0	0.0	0	20
	SPRING 1976	03	0.0	0.0	0.8	5.0	15.7	16.5	29.8	25.6	6.6	121	6.7	1.4	3	34
	SUMMER 1976	03	0.0	0.0	0.0	2.1	4.2	29.2	27.1	16.7	20.8	48	7.1	1.3	1	2
	WINTER 1976-77	03	0.3	0.6	1.5	6.5	16.0	26.2	28.6	15.9	4.4	6699	6.4	1.4	89	1647
		06	0.0	0.0	0.0	0.0	0.0	0.0	0.0	0.0	0.0	0	0.0	0.0	0	26
	SPRING 1977	03	0.0	0.7	4.4	4.4	9.6	21.5	31.1	15.6	12.6	135	6.7	1.6	3	94
	SUMMER 1977	03	0.0	0.0	0.0	0.0	0.0	7.7	30.8	46.2	15.4	13	7.7	0.9	0	0
	WINTER 1977-78	03	0.3	0.5	1.3	6.2	14.8	27.2	29.2	16.4	4.0	6325	6.4	1.4	111	1162
		06	0.0	0.0	0.0	0.0	0.0	0.0	0.0	0.0	0.0	0	0.0	0.0	0	27
	SPRING 1978	03	0.0	0.0	2.3	5.3	12.0	24.8	28.6	21.1	6.0	133	6.6	1.4	0	45
	SUMMER 1978	03	0.0	0.0	0.0	0.0	0.0	33.3	33.3	0.0	33.3	3	7.3	1.5	0	0
	WINTER 1978-79	03	0.3	0.8	1.5	5.3	14.1	25.5	29.2	18.9	4.4	5313	6.5	1.4	63	777
		06	0.0	0.0	0.0	6.3	18.8	37.5	25.0	12.5	0.0	16	6.2	1.1	0	35
300-399	WINTER 1970-71	03	0.3	0.5	0.2	3.4	14.2	30.2	27.5	17.6	6.0	1587	6.6	1.3	9	109
		04	0.0	0.0	0.0	0.0	20.8	33.3	33.3	12.5	0.0	24	6.4	1.0	0	1
		06	0.0	0.0	0.3	6.0	6.3	24.1	36.4	19.3	7.6	316	6.8	1.2	2	22
	WINTER 1971-72	03	0.2	0.2	0.4	3.3	12.4	31.5	29.8	16.7	5.6	2388	6.6	1.2	52	631
		04	0.0	0.0	0.0	4.0	16.0	32.0	32.0	16.0	0.0	25	6.4	1.1	0	0
		06	0.3	0.6	0.5	2.3	9.3	27.3	31.6	21.3	6.9	788	6.8	1.3	18	617
	WINTER 1972-73	03	0.4	0.4	0.7	3.6	10.2	26.9	31.1	18.7	8.0	2942	6.7	1.3	30	542
		04	0.0	0.0	0.0	0.0	0.0	24.0	48.0	28.0	0.0	25	7.0	0.7	0	0
		06	0.0	0.7	0.0	0.7	8.0	21.1	32.4	27.1	9.9	413	7.0	1.2	13	469
	WINTER 1973-74	03	0.1	0.3	0.5	3.0	9.3	24.2	33.0	21.2	8.3	3021	6.8	1.3	27	649
		06	0.0	0.2	0.5	2.1	6.2	19.0	36.6	25.6	9.8	437	7.0	1.2	6	450
	WINTER 1974-75	03	0.2	0.3	0.3	2.1	8.3	26.5	34.2	21.8	6.3	3224	6.8	1.2	29	638
		06	0.0	0.3	0.7	1.7	7.3	25.0	33.3	24.3	7.3	288	6.9	1.2	4	354
	WINTER 1975-76	03	0.1	0.3	0.8	3.0	9.8	22.9	34.2	22.2	6.7	3483	6.8	1.3	50	1751
		06	0.0	0.0	0.0	1.4	9.3	27.1	44.9	14.5	2.8	214	6.7	1.0	6	247
	SPRING 1976	03	0.0	0.0	0.0	1.4	7.0	19.2	40.2	21.5	10.7	214	7.1	1.1	5	226
		06	0.0	0.0	0.0	0.0	0.0	28.6	28.6	14.3	28.6	7	7.4	1.3	2	88
	SUMMER 1976	03	0.0	0.0	0.6	1.2	7.5	20.8	31.9	25.5	12.5	505	7.1	1.2	2	26
	WINTER 1976-77	03	0.3	0.4	0.4	2.8	9.4	23.2	33.1	22.1	8.3	3657	6.8	1.3	58	1902
		06	0.0	0.6	0.3	4.0	5.8	17.4	36.7	28.4	6.7	327	7.0	1.2	0	60
	SPRING 1977	03	0.0	0.3	0.3	1.6	8.8	23.3	35.8	22.8	7.3	386	6.9	1.2	3	569
	SUMMER 1977	03	0.0	0.0	0.0	0.7	5.5	18.3	36.1	29.3	10.1	416	7.2	1.1	5	17
		06	0.0	0.0	0.0	3.6	3.6	35.7	42.9	14.3	0.0	28	6.6	0.9	0	2
	WINTER 1977-78	03	0.3	0.1	0.6	2.2	9.0	23.5	33.2	23.4	7.6	4568	6.9	1.2	65	2624
		06	0.0	0.0	0.0	2.0	2.0	15.7	56.9	19.6	3.9	51	7.0	0.9	0	47
	SPRING 1978	03	0.0	0.0	0.2	0.2	4.9	21.9	36.9	22.7	13.1	466	7.2	1.1	4	420
		06	0.0	0.0	0.0	0.0	0.0	0.0	0.0	0.0	0.0	0	0.0	0.0	0	6
	SUMMER 1978	03	0.0	0.2	0.0	0.9	7.0	20.4	34.0	25.4	12.0	426	7.1	1.2	3	37
	WINTER 1978-79	03	0.1	0.2	0.3	1.9	7.3	22.5	34.5	25.1	8.1	4473	7.0	1.2	37	2578
		06	0.0	0.0	0.0	0.0	6.5	13.0	39.1	31.5	9.8	92	7.3	1.0	0	2
400-499	WINTER 1970-71	NW	0.0	0.0	0.0	0.0	0.0	0.0	0.0	0.0	0.0	0	0.0	0.0	0	6
		03	0.0	0.3	0.7	3.9	12.9	27.2	30.4	19.4	5.1	6308	6.6	1.3	77	467
		06	0.0	0.7	0.6	3.6	12.9	28.4	30.0	18.9	4.8	1759	6.6	1.3	22	847
	WINTER 1971-72	NW	0.0	0.0	0.0	0.0	0.0	0.0	0.0	0.0	0.0	0	0.0	0.0	0	1
		03	0.0	0.2	0.3	2.6	9.1	23.6	33.6	22.9	7.6	7440	6.9	1.2	95	403
		06	0.1	0.3	0.3	2.0	6.8	17.1	40.8	27.3	5.3	737	7.0	1.1	15	480
	WINTER 1972-73	03	0.0	0.2	0.2	2.3	8.2	23.3	32.7	23.3	9.8	6717	6.9	1.2	57	477
		06	0.9	0.2	0.4	0.7	3.3	13.8	40.0	31.7	8.9	448	7.2	1.2	11	376
	WINTER 1973-74	03	0.1	0.1	0.4	2.3	7.1	20.5	32.5	25.9	11.1	6505	7.0	1.2	52	509
		06	0.0	0.4	0.0	1.3	3.7	16.2	42.7	27.1	8.5	457	7.1	1.1	8	421
	WINTER 1974-75	03	0.1	0.3	0.4	3.0	9.5	23.6	32.7	22.6	7.8	6878	6.8	1.3	85	666
		06	0.0	0.2	0.4	2.7	6.4	19.5	35.5	23.5	11.8	451	7.0	1.2	8	459
	WINTER 1975-76	03	0.1	0.5	0.4	2.9	10.1	22.2	33.3	22.4	8.1	7814	6.8	1.3	80	703
		06	0.0	0.0	0.8	2.3	3.9	12.9	40.1	26.2	13.8	618	7.2	1.2	10	351
	SPRING 1976	03	0.0	0.5	0.5	2.9	8.0	27.2	34.4	20.1	6.4	611	6.8	1.2	12	96
		06	0.0	0.0	0.0	0.0	0.0	5.6	33.3	44.4	16.7	18	7.7	0.8	0	62
	SUMMER 1976	03	0.0	0.2	0.0	1.5	7.7	17.7	33.6	30.2	9.1	946	7.1	1.2	1	57
		06	0.0	0.0	0.0	0.0	8.7	8.7	43.5	26.1	13.0	23	7.3	1.1	0	48
	WINTER 1976-77	03	0.1	0.3	0.6	3.4	9.7	22.5	33.0	22.6	7.8	6765	6.8	1.3	76	876
		06	0.0	0.0	0.0	1.6	5.2	14.1	38.5	30.7	9.9	192	7.2	1.1	0	17
	SPRING 1977	03	0.0	0.0	0.0	1.4	6.9	20.9	31.7	28.0	11.1	578	7.1	1.2	3	122
		06	0.0	0.0	0.0	0.0	0.0	8.6	55.2	29.3	6.9	58	7.3	0.7	0	47
	SUMMER 1977	03	0.0	0.1	0.1	2.0	4.5	16.6	34.0	29.6	13.2	964	7.2	1.2	11	128
		06	0.0	0.0	0.0	0.0	0.0	16.7	16.7	66.7	0.0	6	7.5	0.8	0	68
	WINTER 1977-78	03	0.2	0.4	0.6	2.7	8.0	22.3	32.8	24.0	8.2	5698	6.9	1.3	62	485
		06	0.6	0.0	1.1	1.1	2.8	14.2	30.1	30.1	19.9	176	7.4	1.3	1	23

THE SOURCE OF THESE STATISTICS IS THE ACADEMIC RECORDS SYSTEM DATA BASES.

TABLE 7.3

PERCENTAGE DISTRIBUTION OF MARKS

TOTALS FOR TEACHING FACULTY: EDUCATION

COURSES NUMBERED	SESSION	COURSE WEIGHT	NUMERIC GRADE ASSIGNED 1 %	2 %	3 %	4 %	5 %	6 %	7 %	8 %	9 %	TOTAL NUMERIC GRADES	MEAN	STD. DEV.	ALPHA F/ABF/ WF/DW	ALPHA OTHER ALPHA
400-499	SPRING 1978	03	0.0	0.0	0.2	1.4	5.5	19.6	32.6	30.0	10.8	586	7.2	1.1	1	97
		06	0.0	0.0	4.2	0.0	4.2	8.3	50.0	25.0	8.3	24	7.1	1.2	0	44
	SUMMER 1978	03	0.0	0.0	0.0	1.1	4.7	15.8	34.4	31.1	12.9	805	7.3	1.1	3	91
		06	0.0	0.0	0.0	0.0	0.0	0.0	0.0	0.0	0.0	0	0.0	0.0	0	55
	WINTER 1978-79	03	0.2	0.2	0.5	2.1	7.7	21.8	33.2	25.2	9.1	5268	7.0	1.2	49	842
		06	0.0	0.0	1.2	0.0	8.2	26.5	23.5	25.9	14.7	170	7.1	1.3	0	10
500-599	WINTER 1970-71	03	0.0	0.0	0.0	0.1	1.4	9.7	33.1	39.3	16.5	777	7.6	0.9	4	199
		06	0.0	0.2	0.0	0.5	2.3	13.2	36.9	32.8	14.1	439	7.4	1.0	5	193
		18	0.0	0.0	0.0	4.0	24.0	28.0	20.0	16.0	8.0	25	6.4	1.4	0	0
	WINTER 1971-72	NW	0.0	0.0	0.0	0.0	0.0	0.0	0.0	0.0	0.0	0	0.0	0.0	0	1
		03	0.0	0.0	0.0	0.2	0.5	6.2	30.6	43.6	18.8	937	7.7	0.9	6	197
		06	0.0	0.0	0.0	0.6	1.7	6.9	25.4	45.5	19.9	347	7.7	1.0	1	122
		12	0.0	0.0	0.0	0.0	0.0	0.0	21.4	71.4	7.1	14	7.9	0.5	0	1
	WINTER 1972-73	NW	0.0	0.0	0.0	0.0	0.0	0.0	0.0	0.0	0.0	0	0.0	0.0	0	28
		03	0.0	0.0	0.1	0.0	0.6	6.0	32.3	44.5	16.6	1051	7.7	0.8	5	231
		06	0.0	0.0	0.4	0.0	2.1	8.5	27.7	39.1	22.1	235	7.7	1.0	2	81
		12	0.0	0.0	0.0	0.0	0.0	0.0	12.5	62.5	25.0	8	8.1	0.6	0	0
	WINTER 1973-74	NW	0.0	0.0	0.0	0.0	0.0	0.0	0.0	0.0	0.0	0	0.0	0.0	0	22
		03	0.0	0.1	0.0	0.2	0.4	6.0	27.8	47.3	18.3	1274	7.8	0.9	16	225
		06	0.0	0.0	0.0	0.4	1.1	5.0	31.3	38.1	24.2	281	7.8	0.9	0	93
	WINTER 1974-75	NW	0.0	0.0	0.0	0.0	0.0	0.0	0.0	0.0	0.0	0	0.0	0.0	0	11
		03	0.0	0.0	0.0	0.3	1.1	6.2	31.0	43.7	17.7	1330	7.7	0.9	16	208
		06	0.0	0.4	0.8	0.4	3.1	9.6	23.8	39.8	22.2	261	7.6	1.2	8	58
	WINTER 1975-76	NW	0.0	0.0	0.0	0.0	0.0	0.0	0.0	0.0	0.0	0	0.0	0.0	0	25
		03	0.1	0.1	0.0	0.1	1.1	5.3	29.8	42.4	21.1	1367	7.8	0.9	13	392
		06	0.0	0.0	0.0	0.0	0.9	5.3	28.5	41.7	23.7	228	7.8	0.9	1	77
	SPRING 1976	03	0.0	0.0	0.0	0.0	0.0	3.7	24.7	43.2	28.4	162	8.0	0.8	0	96
		06	0.0	0.0	0.0	0.0	0.0	3.7	31.5	51.9	13.0	54	7.7	0.7	0	5
	SUMMER 1976	03	0.0	0.0	0.0	0.4	0.2	6.2	32.3	44.5	16.5	569	7.7	0.8	0	88
		06	0.0	0.0	0.0	0.0	0.0	4.3	34.3	47.1	14.3	70	7.7	0.8	0	1
	WINTER 1976-77	NW	0.0	0.0	0.0	0.0	0.0	0.0	0.0	0.0	0.0	0	0.0	0.0	1	21
		03	0.1	0.0	0.1	0.1	0.5	6.0	25.2	48.8	19.2	1525	7.8	0.9	19	396
		06	0.0	0.5	0.0	0.0	1.0	4.1	28.0	46.6	19.7	193	7.8	0.9	2	72
	SPRING 1977	03	0.0	0.0	0.0	0.5	0.0	8.0	25.5	46.7	19.3	212	7.8	0.9	1	62
		06	0.0	0.0	0.0	0.0	4.3	23.4	19.1	27.7	25.5	47	7.5	1.2	0	9
	SUMMER 1977	03	0.0	0.2	0.0	0.2	0.3	4.7	28.1	42.4	24.1	597	7.8	0.9	7	71
		06	0.0	0.0	0.0	0.0	0.0	0.0	25.0	56.3	18.8	32	7.9	0.7	0	25
	WINTER 1977-78	NW	0.0	0.0	0.0	0.0	0.0	0.0	0.0	0.0	0.0	0	0.0	0.0	1	35
		03	0.0	0.0	0.0	0.1	0.6	4.9	28.7	43.7	22.0	1507	7.8	0.9	9	466
		06	0.0	0.0	0.0	0.0	0.0	4.1	24.9	45.0	26.0	169	7.9	0.8	2	39
	SPRING 1978	03	0.0	0.0	0.0	0.0	0.0	7.5	22.4	49.1	21.1	228	7.8	0.8	0	67
		06	0.0	0.0	0.0	0.0	0.0	1.8	45.6	33.3	19.3	57	7.7	0.8	0	4
	SUMMER 1978	03	0.0	0.0	0.0	0.0	0.2	6.1	31.8	34.6	27.3	462	7.8	0.9	2	80
		06	0.0	0.0	0.0	0.0	0.0	16.7	20.0	40.0	23.3	30	7.7	1.0	0	5
	WINTER 1978-79	NW	0.0	0.0	0.0	0.0	0.0	0.0	0.0	0.0	0.0	0	0.0	0.0	0	45
		03	0.1	0.1	0.0	0.1	0.6	5.0	26.0	43.2	24.8	1495	7.9	0.9	33	499
		06	0.0	0.0	0.0	0.0	1.0	6.7	21.8	44.0	26.4	193	7.9	0.9	5	49
600 & UP	WINTER 1970-71	NW	0.0	0.0	0.0	0.0	0.0	0.0	0.0	0.0	0.0	0	0.0	0.0	0	14
		03	0.0	0.0	0.0	0.0	0.0	0.0	0.0	100.0	0.0	1	8.0	0.0	0	12
		06	0.0	0.0	0.0	0.0	0.0	1.2	13.4	49.4	36.0	164	8.2	0.7	1	76
		09	0.0	0.0	0.0	0.0	0.0	0.0	0.0	0.0	100.0	1	9.0	0.0	0	0
	WINTER 1971-72	NW	0.0	0.0	0.0	0.0	0.0	0.0	0.0	0.0	0.0	0	0.0	0.0	0	10
		03	0.0	0.0	0.0	0.0	0.0	0.0	6.3	87.5	6.3	16	8.0	0.4	0	17
		06	0.0	0.0	0.0	0.0	0.0	0.0	7.1	57.9	34.9	126	8.3	0.6	2	47
		09	0.0	0.0	0.0	0.0	0.0	0.0	0.0	0.0	100.0	5	9.0	0.0	0	0
	WINTER 1972-73	NW	0.0	0.0	0.0	0.0	0.0	0.0	0.0	0.0	0.0	0	0.0	0.0	0	8
		03	0.0	0.0	0.0	0.0	0.0	2.2	6.5	46.8	44.6	139	8.3	0.7	0	30
		06	0.0	0.0	0.0	0.0	0.0	0.0	7.0	38.6	54.4	57	8.5	0.6	0	29
		09	0.0	0.0	0.0	0.0	0.0	0.0	50.0	50.0	0.0	2	7.5	0.7	0	0
	WINTER 1973-74	NW	0.0	0.0	0.0	0.0	0.0	0.0	0.0	0.0	0.0	0	0.0	0.0	0	5
		03	0.0	0.0	0.0	0.0	0.0	0.0	5.0	53.8	41.3	160	8.4	0.6	0	37
		06	0.0	0.0	0.0	0.0	0.0	0.0	19.0	47.6	33.3	63	8.1	0.7	0	31
	WINTER 1974-75	NW	0.0	0.0	0.0	0.0	0.0	0.0	0.0	0.0	0.0	0	0.0	0.0	0	3
		03	0.0	0.0	0.0	0.0	0.0	0.6	7.6	63.5	28.2	170	8.2	0.6	0	25
		06	0.0	0.0	0.0	1.1	0.0	7.5	24.7	33.3	33.3	93	7.9	1.0	0	13
	WINTER 1975-76	NW	0.0	0.0	0.0	0.0	0.0	0.0	0.0	0.0	0.0	0	0.0	0.0	0	10
		03	0.0	0.0	0.0	0.8	1.6	0.0	12.1	50.0	35.5	124	8.2	0.9	1	60
		06	0.0	0.0	0.0	0.0	0.0	13.3	22.2	33.3	31.1	45	7.8	1.0	0	33
	SPRING 1976	03	0.0	0.0	0.0	0.0	0.0	0.0	0.0	55.0	45.0	20	8.4	0.5	1	29
	SUMMER 1976	03	0.0	0.0	0.0	0.0	0.0	0.0	0.0	0.0	0.0	0	0.0	0.0	0	20
	WINTER 1976-77	NW	0.0	0.0	0.0	0.0	0.0	0.0	0.0	0.0	0.0	0	0.0	0.0	0	9
		03	0.0	0.0	0.0	0.0	0.0	0.8	0.8	57.6	40.8	125	8.4	0.6	0	53
		06	0.0	0.0	0.0	0.0	0.0	0.0	15.2	42.4	42.4	33	8.3	0.7	0	29
	SPRING 1977	03	0.0	0.0	0.0	0.0	0.0	0.0	0.0	40.0	60.0	30	8.6	0.5	1	33
	SUMMER 1977	03	0.0	0.0	0.0	0.0	0.0	0.0	0.0	0.0	0.0	0	0.0	0.0	0	4
	WINTER 1977-78	NW	0.0	0.0	0.0	0.0	0.0	0.0	0.0	0.0	0.0	0	0.0	0.0	0	5
		03	0.0	0.0	0.0	0.0	0.0	1.2	11.9	44.0	42.9	84	8.3	0.7	0	65
		06	0.0	0.0	0.0	0.0	0.0	10.2	14.3	34.7	40.8	49	8.1	1.0	0	48
	SPRING 1978	03	0.0	0.0	0.0	0.0	0.0	0.0	0.0	0.0	0.0	0	0.0	0.0	0	48
		06	0.0	0.0	0.0	0.0	0.0	0.0	0.0	0.0	0.0	0	0.0	0.0	0	1
	SUMMER 1978	03	0.0	0.0	0.0	0.0	0.0	0.0	0.0	42.9	57.1	14	8.6	0.5	0	5
		06	0.0	0.0	0.0	0.0	0.0	0.0	0.0	0.0	0.0	0	0.0	0.0	0	3
	WINTER 1978-79	NW	0.0	0.0	0.0	0.0	0.0	0.0	0.0	0.0	0.0	0	0.0	0.0	0	14
		03	0.0	0.0	0.0	0.0	1.0	5.7	12.4	46.7	34.3	105	8.1	0.9	6	117
		06	0.0	0.0	0.0	0.0	0.0	3.7	20.4	31.5	44.4	54	8.2	0.9	2	42

HE SOURCE OF THESE STATISTICS IS THE ACADEMIC RECORDS SYSTEM DATA BASES.

TABLE 7.3

PERCENTAGE DISTRIBUTION OF MARKS

COURSES NUMBERED	SESSION	COURSE WEIGHT	NUMERIC GRADE ASSIGNED 1 %	2 %	3 %	4 %	5 %	6 %	7 %	8 %	9 %	TOTAL NUMERIC GRADES	MEAN	STD. DEV.	ALPHA F/ABF/ WF/DW	ALPHA OTHER ALPHA
TOTALS FOR TEACHING FACULTY: ENGINEERING																
100-199	WINTER 1970-71	NW	100.0	0.0	0.0	0.0	0.0	0.0	0.0	0.0	0.0	1	1.0	0.0	15	431
		02	0.0	4.2	3.9	17.2	24.3	21.4	16.5	9.8	2.7	407	5.6	1.6	7	42
		04	3.8	8.3	9.5	16.8	17.5	15.1	15.1	9.0	5.0	423	5.2	2.1	12	28
	WINTER 1971-72	NW	0.0	0.0	0.0	0.0	0.0	0.0	0.0	0.0	0.0	0	0.0	0.0	24	287
		02	0.0	3.0	5.2	19.3	22.3	21.0	16.7	9.2	3.3	305	5.6	1.6	5	28
		04	8.0	7.1	8.9	15.7	18.5	18.2	9.2	8.6	5.8	325	5.0	2.2	5	23
	WINTER 1972-73	NW	0.0	0.0	0.0	0.0	0.0	0.0	0.0	0.0	0.0	0	0.0	0.0	0	65
	WINTER 1973-74	NW	0.0	0.0	0.0	0.0	0.0	0.0	0.0	0.0	0.0	0	0.0	0.0	0	175
	WINTER 1976-77	NW	0.0	0.0	0.0	0.0	0.0	0.0	0.0	0.0	0.0	0	0.0	0.0	0	180
	WINTER 1977-78	NW	0.0	0.0	0.0	0.0	0.0	0.0	0.0	0.0	0.0	0	0.0	0.0	0	188
	WINTER 1978-79	NW	0.0	0.0	0.0	0.0	0.0	0.0	0.0	0.0	0.0	0	0.0	0.0	0	172
200-299	WINTER 1970-71	03	4.0	6.5	8.9	12.3	17.6	19.6	15.4	9.8	5.7	794	5.4	2.0	21	54
		04	0.6	2.9	5.5	10.7	17.6	22.9	17.4	12.2	10.2	891	6.0	1.8	16	51
		05	1.1	4.9	4.4	9.8	5.5	23.0	27.3	19.1	4.9	183	6.2	1.8	3	21
	WINTER 1971-72	03	2.8	8.4	9.8	10.4	18.9	18.9	14.9	8.3	7.6	787	5.4	2.1	9	61
		04	1.4	3.5	5.6	12.6	19.6	23.3	17.0	11.1	5.8	933	5.7	1.8	10	75
		05	2.2	3.9	5.6	14.6	9.0	20.8	25.8	11.2	6.7	178	5.9	1.9	2	31
	WINTER 1972-73	01	0.0	0.0	0.0	0.0	0.0	0.0	0.0	0.0	0.0	0	0.0	0.0	10	292
		03	1.9	3.7	3.4	18.4	23.2	22.5	15.7	7.9	3.4	267	5.5	1.7	2	27
		04	9.6	8.6	9.9	14.6	17.9	17.2	9.9	6.6	5.6	302	4.8	2.2	6	26
	WINTER 1973-74	01	0.0	0.0	0.0	0.0	0.0	0.0	0.0	0.0	0.0	0	0.0	0.0	17	301
		03	2.6	2.8	5.1	19.6	25.0	20.7	11.9	6.8	5.4	352	5.4	1.8	3	27
		04	4.6	6.7	9.5	14.6	19.2	15.6	12.1	9.2	8.5	390	5.3	2.1	5	32
	WINTER 1974-75	02	0.0	0.0	0.0	0.0	0.0	0.0	0.0	0.0	0.0	0	0.0	0.0	1	436
		03	4.9	5.8	9.1	17.3	19.6	18.6	12.1	8.3	4.2	1015	5.1	2.0	8	107
	WINTER 1975-76	NW	3.7	6.1	9.7	14.4	16.0	17.9	15.0	11.7	5.6	983	5.4	2.1	6	100
		02	0.0	0.0	0.0	0.0	0.0	0.0	0.0	0.0	0.0	0	0.0	0.0	0	491
		03	2.3	7.1	10.3	17.1	22.0	17.9	12.2	6.6	4.5	532	5.1	1.9	0	75
	SPRING 1976	NW	4.8	4.8	0.0	9.5	23.8	19.0	14.3	9.5	14.3	21	5.9	2.1	0	0
	WINTER 1976-77	02	0.0	0.0	0.0	0.0	0.0	0.0	0.0	0.0	0.0	0	0.0	0.0	9	455
		03	3.6	6.6	8.2	14.5	16.4	18.0	13.8	11.1	7.8	1454	5.4	2.1	15	139
	SPRING 1977	NW	0.0	0.0	16.7	8.3	8.3	25.0	25.0	16.7	0.0	12	5.8	1.7	0	0
	WINTER 1977-78	02	0.0	0.0	0.0	0.0	0.0	0.0	0.0	0.0	0.0	0	0.0	0.0	4	461
		03	2.2	4.4	6.9	12.9	19.6	20.9	16.8	10.6	5.6	1401	5.6	1.9	17	130
	SPRING 1978	NW	0.0	0.0	0.0	0.0	0.0	10.0	40.0	40.0	10.0	10	7.5	0.8	0	0
	WINTER 1978-79	02	0.0	0.0	0.0	0.0	0.0	0.0	0.0	0.0	0.0	0	0.0	0.0	0	483
		03	3.0	5.2	8.7	15.2	17.4	19.1	15.7	9.6	6.1	1563	5.4	2.0	7	98
300-399	WINTER 1970-71	02	0.0	0.0	0.0	0.0	38.9	50.0	5.6	5.6	0.0	18	5.8	0.8	1	1
		03	1.7	5.0	5.7	12.2	17.4	23.0	17.6	11.2	6.2	1059	5.7	1.9	8	35
		04	1.2	3.9	5.1	11.8	16.9	22.7	19.5	12.0	7.0	569	5.9	1.8	1	22
		05	0.4	5.4	6.6	11.2	16.5	18.2	19.0	12.8	9.9	242	5.9	1.9	1	10
		06	0.0	0.0	5.6	9.3	18.5	24.1	20.4	14.8	7.4	54	6.2	1.6	1	3
		07	0.5	4.8	5.3	10.1	11.6	19.6	18.5	19.6	10.1	189	6.2	1.9	0	12
	WINTER 1971-72	02	0.0	0.0	0.0	0.0	17.4	26.1	30.4	26.1	0.0	23	6.7	1.1	0	1
		03	0.9	2.7	5.0	10.1	18.4	24.2	19.2	12.1	7.4	1059	6.0	1.7	10	52
		04	0.4	3.3	4.3	12.8	19.7	24.7	19.5	10.9	4.3	760	5.8	1.6	2	30
		05	2.0	3.9	4.4	13.8	20.7	19.7	16.7	10.8	7.9	203	5.7	1.9	6	9
		06	0.0	0.0	0.0	0.0	22.2	0.0	11.1	22.2	44.4	9	7.7	1.7	0	1
		07	0.0	0.5	3.7	11.1	19.5	22.1	17.4	16.3	9.5	190	6.2	1.6	7	14
	WINTER 1972-73	02	3.2	4.3	8.0	10.6	10.6	19.1	18.1	18.1	8.0	188	5.9	2.1	0	10
		03	5.8	9.1	6.1	20.4	17.8	18.1	9.4	8.1	5.2	309	5.0	2.1	3	22
		04	3.7	5.0	4.9	10.1	17.9	20.6	19.0	13.4	5.3	931	5.7	2.0	2	39
		05	0.7	3.6	3.9	12.1	18.2	21.5	20.2	13.4	6.5	307	5.9	1.8	1	18
	WINTER 1973-74	02	0.6	1.9	7.7	12.3	14.8	12.3	17.4	18.1	14.8	155	6.2	2.0	2	6
		03	3.9	4.3	4.3	16.8	18.5	20.4	16.7	10.9	4.1	558	5.5	1.9	1	45
		04	1.7	1.6	5.4	10.3	13.0	21.1	24.7	14.8	7.4	957	6.1	1.8	10	71
		05	1.9	2.7	2.3	8.7	17.5	16.0	26.6	16.3	8.0	263	6.2	1.8	2	23
	WINTER 1974-75	03	1.9	3.9	5.2	12.5	17.2	20.4	19.5	12.5	6.9	2281	5.8	1.9	11	196
		06	0.0	0.0	0.0	0.0	6.1	27.8	33.9	27.8	4.3	115	7.0	1.0	4	18
	WINTER 1975-76	NW	1.0	5.2	7.3	15.6	19.8	21.9	15.6	8.3	5.2	96	5.5	1.8	0	8
		03	1.8	4.3	5.3	13.2	18.5	21.7	17.2	11.7	6.2	2614	5.7	1.9	18	248
		06	0.0	0.0	0.0	8.3	21.3	24.1	30.6	11.1	4.6	108	6.3	1.3	4	21
	WINTER 1976-77	03	1.5	3.2	4.8	11.5	18.4	22.5	18.1	12.7	7.4	2814	5.3	1.8	16	288
	WINTER 1977-78	03	1.6	3.1	4.7	12.3	18.2	23.5	19.7	11.2	5.9	2643	5.8	1.8	22	214
	WINTER 1978-79	03	1.5	4.0	5.1	13.5	19.5	22.6	17.7	10.5	5.7	2783	5.7	1.8	23	148
400-499	WINTER 1970-71	NW	0.0	0.0	0.0	0.0	0.0	0.0	0.0	0.0	0.0	0	0.0	0.0	3	497
		01	1.8	0.0	0.0	0.0	0.0	18.2	43.6	27.3	9.1	55	7.2	1.2	1	1
		02	0.5	0.5	2.5	6.1	5.6	15.7	33.3	19.7	16.2	198	6.9	1.6	2	3
		03	0.1	1.8	4.6	10.0	18.8	23.0	20.3	12.6	8.8	1014	6.1	1.7	3	29
		04	0.1	1.1	3.3	10.3	19.6	22.7	21.7	13.9	7.2	884	6.2	1.6	2	7
		05	2.8	0.0	0.0	5.6	2.8	8.3	33.3	22.2	25.0	36	7.3	1.7	0	0
		06	0.0	0.0	0.0	5.9	0.0	17.6	35.3	11.8	29.4	17	7.4	1.4	0	1
		07	0.6	3.2	3.9	7.1	20.8	25.3	19.5	13.0	6.5	154	6.0	1.7	2	1
	WINTER 1971-72	NW	0.0	0.0	0.0	0.0	0.0	0.0	0.0	0.0	0.0	0	0.0	0.0	1	458
		01	0.0	0.0	2.9	0.0	4.3	24.6	33.3	23.2	11.6	69	7.0	1.3	0	2
		02	0.5	2.0	2.0	4.9	9.3	14.6	19.5	21.0	26.3	205	7.1	1.8	0	9
		03	0.0	1.9	3.1	7.7	17.0	24.3	21.2	14.4	10.4	1008	6.3	1.6	0	47
		04	0.2	1.4	2.4	7.1	15.4	24.9	25.7	14.9	8.0	950	6.4	1.5	1	25
		05	0.0	0.0	0.0	5.6	11.1	11.1	38.9	27.8	5.6	18	6.9	1.3	0	0
		06	0.0	0.0	7.7	0.0	0.0	61.5	15.4	15.4	0.0	13	6.2	1.2	0	0
		07	0.0	0.0	0.8	11.8	27.8	27.6	14.2	13.4	9.4	127	6.2	1.5	0	9
	WINTER 1972-73	NW	0.0	0.0	0.0	0.0	0.0	0.0	0.0	0.0	0.0	0	0.0	0.0	0	39
		02	1.8	0.9	1.8	2.7	9.8	29.5	30.4	15.2	8.0	112	6.5	1.5	0	2
		03	2.2	4.6	6.0	13.1	16.3	21.3	16.2	12.4	7.9	1472	5.8	2.0	1	48
		04	0.6	2.9	5.7	13.5	19.8	22.7	16.5	10.9	7.3	1035	5.8	1.8	0	32

THE SOURCE OF THESE STATISTICS IS THE ACADEMIC RECORDS SYSTEM DATA BASES.

TABLE 7.3

PERCENTAGE DISTRIBUTION OF MARKS

COURSES NUMBERED	SESSION	COURSE WEIGHT	NUMERIC GRADE ASSIGNED 1 %	2 %	3 %	4 %	5 %	6 %	7 %	8 %	9 %	TOTAL NUMERIC GRADES	MEAN	STD. DEV.	ALPHA F/ABF/ NF/DW	ALPHA OTHER ALPHA
TOTALS FOR TEACHING FACULTY: ENGINEERING																
400-499	WINTER 1972-73	05	0.0	0.5	2.7	9.2	25.5	22.3	21.2	14.1	4.3	184	6.1	1.5	0	9
		06	5.1	0.0	5.1	8.9	20.3	26.6	20.3	5.1	8.9	79	5.8	1.9	0	2
		07	0.0	100.0	0.0	0.0	0.0	0.0	0.0	0.0	0.0	1	2.0	0.0	0	0
	WINTER 1973-74	NW	0.0	0.0	0.0	0.0	0.0	0.0	0.0	0.0	0.0	0	0.0	0.0	0	20
		02	0.0	4.1	1.6	7.4	16.4	21.3	30.3	13.1	5.7	122	6.2	1.6	0	7
		03	1.0	3.3	3.9	11.3	17.6	22.2	20.4	13.4	6.9	1443	6.0	1.8	8	63
		04	1.2	1.6	4.3	8.5	18.1	22.7	20.9	15.3	7.3	750	6.1	1.7	3	35
		05	0.8	2.3	3.5	11.7	21.5	20.7	20.7	12.5	6.3	256	6.0	1.7	0	6
	WINTER 1974-75	NW	0.0	0.0	0.0	0.0	50.0	0.0	50.0	0.0	0.0	6	6.0	1.1	0	34
		02	0.0	0.0	0.0	0.0	0.0	33.3	50.0	16.7	0.0	6	6.8	0.8	0	0
		03	0.3	1.9	4.0	10.6	15.4	21.1	22.5	16.2	8.0	2624	6.2	1.7	8	115
	WINTER 1975-76	NW	2.1	3.6	4.4	10.9	14.8	24.6	20.4	13.3	5.9	338	5.9	1.8	3	56
		03	0.9	2.6	4.3	11.5	17.8	22.6	20.5	12.6	7.2	3035	6.0	1.7	19	180
	WINTER 1976-77	NW	0.0	0.0	0.0	0.0	0.0	0.0	0.0	0.0	0.0	0	0.0	0.0	0	56
		03	0.8	3.6	4.6	12.0	18.2	21.5	18.5	12.8	8.0	3601	5.9	1.8	33	272
	SUMMER 1977	03	0.0	0.0	0.0	50.0	0.0	50.0	0.0	0.0	0.0	2	5.0	1.4	0	0
	WINTER 1977-78	NW	0.0	0.0	0.0	0.0	0.0	0.0	0.0	0.0	0.0	0	0.0	0.0	0	40
		02	0.0	0.0	0.0	50.0	50.0	0.0	0.0	0.0	0.0	2	4.5	0.7	0	2
		03	0.9	3.1	4.8	10.6	19.3	22.5	19.9	12.5	6.4	3770	5.9	1.7	14	217
	WINTER 1978-79	NW	0.0	0.0	0.0	0.0	0.0	0.0	0.0	0.0	0.0	0	0.0	0.0	1	43
		02	0.0	0.0	0.0	7.7	0.0	30.8	30.8	30.8	0.0	13	6.8	1.2	1	25
		03	0.8	2.4	3.3	10.8	18.8	24.3	21.6	12.3	5.8	3628	6.0	1.7	23	187
500-599	WINTER 1970-71	NW	0.0	0.0	0.0	0.0	0.0	0.0	0.0	0.0	0.0	0	0.0	0.0	0	10
		01	0.0	0.0	0.0	0.0	0.0	0.0	0.0	0.0	0.0	0	0.0	0.0	0	17
		03	0.0	0.2	0.2	1.1	3.2	10.4	28.2	36.7	20.0	539	7.6	1.1	0	86
		04	0.0	0.0	0.0	0.0	3.7	19.8	28.4	32.1	16.0	81	7.4	1.1	0	7
		06	0.0	0.0	0.0	0.0	0.0	14.3	14.3	28.6	42.9	7	8.0	1.2	0	1
	WINTER 1971-72	01	0.0	0.0	0.0	0.0	0.0	0.0	0.0	0.0	0.0	0	0.0	0.0	0	20
		03	0.0	0.0	0.2	0.5	2.2	11.0	23.9	42.5	19.6	464	7.6	1.0	6	70
		04	0.0	0.0	0.0	0.0	0.0	11.8	29.4	38.2	20.6	34	7.7	0.9	0	8
	WINTER 1972-73	NW	0.0	1.1	2.2	11.1	28.9	24.4	16.7	12.2	3.3	90	5.9	1.4	1	45
		01	0.0	0.0	0.0	0.0	4.7	9.4	29.7	39.1	17.2	64	7.5	1.0	0	359
		02	0.6	0.6	0.0	2.2	9.0	13.5	25.6	34.0	14.4	312	7.2	1.4	0	3
		03	0.4	1.3	2.5	9.2	17.5	24.0	24.7	13.0	7.4	1022	6.2	1.6	3	27
		04	0.8	0.5	3.3	10.1	14.7	22.4	25.0	14.6	8.6	733	6.3	1.6	0	12
		05	0.6	1.7	2.7	8.7	17.9	22.5	21.1	15.8	8.9	663	6.3	1.7	0	15
	WINTER 1973-74	NW	0.0	0.0	0.0	0.0	0.0	0.0	0.0	0.0	0.0	0	0.0	0.0	0	82
		01	0.0	0.0	0.0	0.0	5.1	20.5	34.2	31.6	8.5	117	7.2	1.0	1	360
		02	0.4	0.7	1.8	6.2	15.4	18.3	24.5	21.6	11.0	273	6.6	1.6	0	1
		03	0.2	2.2	3.0	6.7	11.9	20.3	21.8	23.2	10.8	1095	6.6	1.7	1	66
		04	0.4	1.5	2.3	8.8	14.7	21.9	24.9	15.7	9.8	816	6.4	1.6	1	37
		05	0.3	1.3	4.7	12.8	16.1	23.1	18.9	15.5	7.3	702	6.1	1.7	0	28
	WINTER 1974-75	NW	0.0	0.0	0.0	0.0	3.6	7.3	10.9	36.4	41.8	55	8.1	1.1	0	29
		01	0.0	0.0	3.6	7.1	3.6	25.0	32.1	21.4	7.1	28	6.7	1.4	1	281
		02	6.7	0.0	0.0	0.0	0.0	13.3	46.7	33.3	0.0	15	6.8	1.7	0	1
		03	0.5	1.8	3.3	8.4	13.6	21.0	25.0	17.3	9.0	2214	6.4	1.7	2	145
	WINTER 1975-76	NW	0.6	0.0	0.6	0.6	7.5	8.7	26.1	34.8	21.1	161	7.5	1.3	0	51
		01	0.0	0.0	0.0	15.8	0.0	26.3	15.8	21.1	21.1	19	6.9	1.7	2	307
		02	0.0	0.0	0.0	0.0	0.0	14.3	71.4	14.3	0.0	7	7.0	0.6	0	0
		03	0.5	1.9	3.1	9.4	14.2	19.3	23.8	17.4	10.5	2168	6.4	1.7	4	131
	WINTER 1976-77	NW	0.0	0.0	0.0	0.0	0.0	0.0	0.0	0.0	0.0	0	0.0	0.0	0	47
		01	1.5	0.0	0.0	2.2	6.6	5.9	29.4	42.6	11.8	136	7.3	1.4	3	380
		02	0.0	0.0	0.0	0.0	0.0	20.0	40.0	30.0	10.0	10	7.3	0.9	0	0
		03	0.4	2.1	2.9	8.8	16.0	21.4	23.1	16.5	8.8	2992	6.3	1.7	12	247
	SUMMER 1977	03	0.0	0.0	0.0	100.0	0.0	0.0	0.0	0.0	0.0	2	4.0	0.0	0	0
	WINTER 1977-78	NW	0.0	0.0	1.8	1.8	5.4	5.4	19.8	37.8	27.9	111	7.6	1.3	0	75
		01	0.0	0.0	0.0	0.0	10.0	50.0	16.7	13.3	10.0	30	6.6	1.2	0	401
		02	0.0	0.0	0.0	0.0	0.0	0.0	33.3	66.7	0.0	3	7.7	0.6	0	0
		03	0.3	2.0	2.8	8.7	16.3	22.6	23.1	15.2	9.0	3135	6.3	1.7	7	152
		05	0.0	0.0	0.0	0.0	11.1	44.4	16.7	22.2	5.6	18	6.7	1.1	0	0
	WINTER 1978-79	NW	0.0	0.0	0.0	0.0	5.4	13.5	27.0	39.2	14.9	74	7.4	1.1	0	50
		01	3.1	0.0	0.0	0.0	12.5	25.0	21.9	34.4	3.1	32	6.7	1.5	0	441
		02	0.0	0.0	0.0	0.0	0.0	25.0	75.0	0.0	0.0	4	6.8	0.5	0	0
		03	0.4	1.4	2.9	9.1	15.8	22.4	23.2	16.7	8.1	3294	6.3	1.6	10	187
600 & UP	WINTER 1970-71	NW	0.0	0.0	0.0	0.0	0.0	0.0	0.0	0.0	0.0	0	0.0	0.0	0	22
		03	0.0	0.0	0.0	0.0	0.0	0.0	30.0	30.0	40.0	10	8.1	0.9	0	0
		06	0.0	0.0	0.0	0.0	0.0	0.0	0.0	66.7	33.3	3	8.3	0.6	0	0
	WINTER 1971-72	NW	0.0	0.0	0.0	0.0	0.0	0.0	0.0	0.0	0.0	0	0.0	0.0	3	13
		03	0.0	0.0	0.0	0.0	0.0	0.0	0.0	75.0	25.0	4	8.3	0.5	0	0
		06	0.0	0.0	0.0	0.0	0.0	0.0	0.0	50.0	50.0	2	8.5	0.7	0	0
	WINTER 1972-73	NW	0.0	0.0	4.5	0.0	0.0	18.2	18.2	45.5	13.6	22	7.4	1.4	0	9
		01	0.0	0.0	0.0	0.0	0.0	0.0	0.0	0.0	0.0	0	0.0	0.0	2	22
		03	0.0	0.0	0.6	0.6	2.2	13.6	26.3	39.0	17.6	323	7.5	1.1	0	47
		04	0.0	0.0	0.0	0.0	0.0	21.3	22.7	34.7	21.3	75	7.6	1.1	0	7
		05	0.0	0.0	0.0	0.0	0.0	0.0	37.5	37.5	25.0	8	7.9	0.8	0	3
		06	0.0	0.0	0.0	0.0	0.0	0.0	0.0	0.0	0.0	0	0.0	0.0	0	2
	WINTER 1973-74	01	0.0	0.0	0.0	0.0	0.0	0.0	0.0	0.0	0.0	0	0.0	0.0	2	44
		03	0.0	0.0	0.3	0.0	3.1	16.7	24.2	33.6	22.1	384	7.5	1.1	0	65
		04	0.0	0.0	0.0	0.0	5.0	16.7	26.7	33.3	18.3	60	7.4	1.1	0	8
		05	0.0	0.0	0.0	0.0	0.0	0.0	15.4	30.8	53.8	13	8.4	0.8	0	2
		06	0.0	0.0	0.0	0.0	0.0	0.0	0.0	0.0	100.0	1	9.0	0.0	0	0
	WINTER 1974-75	NW	0.0	0.0	0.0	0.0	0.0	0.0	0.0	0.0	0.0	0	0.0	0.0	0	23
		03	0.2	0.0	0.6	1.0	3.9	12.6	28.3	34.6	18.7	509	7.5	1.2	4	73
		06	0.0	0.0	0.0	0.0	0.0	0.0	30.0	50.0	20.0	10	7.9	0.7	0	0
	WINTER 1975-76	NW	0.0	0.0	0.0	0.0	12.5	10.8	25.0	25.0	16.8	16	7.2	1.3	1	31
		03	0.2	0.0	0.4	1.2	5.4	14.6	27.7	31.7	18.8	501	7.4	1.2	9	137

THE SOURCE OF THESE STATISTICS IS THE ACADEMIC RECORDS SYSTEM DATA BASES.

TABLE 7.3

PERCENTAGE DISTRIBUTION OF MARKS

COURSES NUMBERED	SESSION	COURSE WEIGHT	NUMERIC GRADE ASSIGNED 1 %	2 %	3 %	4 %	5 %	6 %	7 %	8 %	9 %	TOTAL NUMERIC GRADES	MEAN	STD. DEV.	ALPHA F/ABF/ WF/DW	ALPHA OTHER ALPHA
TOTALS FOR TEACHING FACULTY: ENGINEERING																
600 & UP	WINTER 1975-76	06	0.0	0.0	0.0	0.0	0.0	22.2	22.2	44.4	11.1	9	7.4	1.0	1	0
	SUMMER 1976	NW	0.0	0.0	0.0	0.0	0.0	0.0	0.0	0.0	0.0	0	0.0	0.0	0	1
	WINTER 1976-77	NW	0.0	0.0	0.0	0.0	0.0	0.0	0.0	0.0	0.0	0	0.0	0.0	0	1
		01	0.0	0.0	0.0	0.0	0.0	0.0	0.0	0.0	0.0	0	0.0	0.0	0	13
		02	0.0	0.0	0.0	0.0	0.0	0.0	0.0	0.0	0.0	0	0.0	0.0	0	24
		03	1.0	0.0	0.2	1.5	5.8	14.7	29.7	28.2	18.9	482	7.3	1.4	10	98
		05	0.0	0.0	0.0	0.0	0.0	0.0	0.0	0.0	0.0	0	0.0	0.0	0	1
		06	0.0	0.0	0.0	0.0	0.0	14.3	28.6	35.7	21.4	14	7.6	1.0	0	0
	WINTER 1977-78	NW	0.0	0.0	0.0	0.0	0.0	0.0	0.0	0.0	0.0	0	0.0	0.0	2	26
		01	0.0	0.0	0.0	0.0	0.0	0.0	0.0	0.0	0.0	0	0.0	0.0	0	18
		03	0.2	0.0	0.4	1.3	5.9	17.3	31.8	27.8	15.2	525	7.2	1.2	6	129
		05	0.0	0.0	0.0	0.0	0.0	0.0	0.0	0.0	0.0	0	0.0	0.0	0	4
		06	0.0	0.0	0.0	0.0	0.0	41.7	33.3	16.7	8.3	12	6.9	1.0	0	3
	WINTER 1978-79	NW	0.0	0.0	0.0	0.0	0.0	0.0	0.0	0.0	0.0	0	0.0	0.0	1	24
		01	0.0	0.0	0.0	0.0	0.0	0.0	0.0	0.0	0.0	0	0.0	0.0	0	19
		03	0.0	0.0	0.0	0.5	4.0	18.9	26.5	30.1	20.1	582	7.4	1.2	5	124
		06	0.0	0.0	0.0	0.0	6.7	20.0	33.3	13.3	26.7	15	7.3	1.3	0	4

THE SOURCE OF THESE STATISTICS IS THE ACADEMIC RECORDS SYSTEM DATA BASES.

TABLE 7.3

PERCENTAGE DISTRIBUTION OF MARKS

COURSES NUMBERED	SESSION	COURSE WEIGHT	NUMERIC GRADE ASSIGNED 1 %	2 %	3 %	4 %	5 %	6 %	7 %	8 %	9 %	TOTAL NUMERIC GRADES	MEAN	STD. DEV.	ALPHA F/ABF/ WF/DW	ALPHA OTHER ALPHA
TOTALS FOR TEACHING FACULTY: GRADUATE STUDIES & RESEARCH																
100-199	WINTER 1970-71	NW	0.0	0.0	0.0	0.0	0.0	0.0	0.0	0.0	0.0	0	0.0	0.0	0	2290
	WINTER 1971-72	NW	0.0	0.0	0.0	0.0	0.0	0.0	0.0	0.0	0.0	0	0.0	0.0	0	2179
	WINTER 1972-73	NW	0.0	0.0	0.0	0.0	0.0	0.0	0.0	0.0	0.0	0	0.0	0.0	0	2062
	WINTER 1973-74	NW	0.0	0.0	0.0	0.0	0.0	0.0	0.0	0.0	0.0	0	0.0	0.0	0	1968
	SPRING 1976	NW	0.0	0.0	0.0	0.0	0.0	0.0	0.0	0.0	0.0	0	0.0	0.0	0	19
	SUMMER 1976	NW	0.0	0.0	0.0	0.0	0.0	0.0	0.0	0.0	0.0	0	0.0	0.0	0	25
	WINTER 1976-77	NW	0.0	0.0	0.0	0.0	0.0	0.0	0.0	0.0	0.0	0	0.0	0.0	0	2045
	SPRING 1977	NW	0.0	0.0	0.0	0.0	0.0	0.0	0.0	0.0	0.0	0	0.0	0.0	0	84
	SUMMER 1977	NW	0.0	0.0	0.0	0.0	0.0	0.0	0.0	0.0	0.0	0	0.0	0.0	0	40
	WINTER 1977-78	NW	0.0	0.0	0.0	0.0	0.0	0.0	0.0	0.0	0.0	0	0.0	0.0	0	1966
	SPRING 1978	NW	0.0	0.0	0.0	0.0	0.0	0.0	0.0	0.0	0.0	0	0.0	0.0	0	44
	SUMMER 1978	NW	0.0	0.0	0.0	0.0	0.0	0.0	0.0	0.0	0.0	0	0.0	0.0	0	44
	WINTER 1978-79	NW	0.0	0.0	0.0	0.0	0.0	0.0	0.0	0.0	0.0	0	0.0	0.0	0	1922
500-599	WINTER 1970-71	03	0.0	0.0	0.0	0.0	0.0	0.0	57.1	28.6	14.3	7	7.6	0.8	0	1
	WINTER 1971-72	03	0.0	0.0	0.0	0.0	0.0	0.0	0.0	0.0	0.0	0	0.0	0.0	0	14
	WINTER 1972-73	03	0.0	0.0	0.0	1.9	5.6	5.6	14.8	57.4	14.8	54	7.6	1.1	0	16
	WINTER 1973-74	03	0.0	0.0	0.0	0.0	0.0	0.0	18.8	62.5	18.8	32	8.0	0.6	1	34
	WINTER 1974-75	03	0.0	0.0	0.0	0.0	0.0	0.0	10.3	34.5	55.2	29	8.4	0.7	2	6
	WINTER 1975-76	03	0.0	0.0	0.0	0.0	0.0	0.0	7.7	61.5	30.8	26	8.2	0.6	0	37
	SPRING 1976	03	0.0	0.0	0.0	0.0	0.0	0.0	0.0	50.0	50.0	2	8.5	0.7	0	0
	WINTER 1976-77	03	0.0	0.0	0.0	0.0	0.0	5.1	41.0	41.0	12.8	39	7.6	0.8	1	21
		06	0.0	0.0	0.0	0.0	0.0	0.0	100.0	0.0	0.0	2	7.0	0.0	0	0
600 & UP	WINTER 1972-73	03	0.0	0.0	0.0	0.0	0.0	0.0	13.3	73.3	13.3	30	8.0	0.5	0	0
	WINTER 1973-74	03	0.0	0.0	0.0	0.0	0.0	0.0	9.5	66.7	23.8	21	8.1	0.6	1	2
	WINTER 1974-75	03	0.0	0.0	0.0	0.0	0.0	5.0	30.0	45.0	20.0	20	7.8	0.8	1	4
	WINTER 1975-76	03	0.0	0.0	0.0	0.0	0.0	0.0	46.2	30.8	23.1	13	7.8	0.8	2	3
	WINTER 1976-77	03	0.0	0.0	0.0	0.0	0.0	4.0	24.0	40.0	32.0	25	8.0	0.9	0	3

HE SOURCE OF THESE STATISTICS IS THE ACADEMIC RECORDS SYSTEM DATA BASES.

TABLE 7.3

PERCENTAGE DISTRIBUTION OF MARKS

COURSES NUMBERED	SESSION	COURSE WEIGHT	NUMERIC GRADE ASSIGNED 1 %	2 %	3 %	4 %	5 %	6 %	7 %	8 %	9 %	TOTAL NUMERIC GRADES	MEAN	STD. DEV.	ALPHA F/ABF/ WF/DW	ALPHA OTHER ALPHA
TOTALS FOR TEACHING FACULTY: HOME ECONOMICS																
200-299	WINTER 1970-71	03	0.5	0.9	2.5	11.1	19.6	26.3	26.7	10.5	1.8	551	6.0	1.4	1	21
	WINTER 1971-72	03	0.0	1.5	1.1	8.0	18.2	32.5	25.2	11.5	2.0	461	6.1	1.3	1	22
	WINTER 1972-73	03	0.5	1.0	2.7	5.7	20.4	31.8	26.6	9.5	1.7	402	6.0	1.3	0	31
	WINTER 1973-74	03	1.1	1.1	2.7	7.7	17.1	30.9	25.9	11.7	1.9	375	6.0	1.4	0	14
	WINTER 1974-75	03	0.5	0.5	3.6	6.9	18.4	29.7	25.8	12.4	2.2	364	6.1	1.4	0	26
	WINTER 1975-76	03	0.3	0.3	1.4	2.8	16.7	37.8	29.2	10.8	0.7	288	6.2	1.1	1	16
	WINTER 1976-77	03	0.0	0.3	0.9	5.0	12.5	30.4	32.0	16.0	2.8	319	6.5	1.2	0	22
	WINTER 1977-78	03	0.0	0.0	1.3	5.9	12.6	31.1	31.9	13.1	4.0	373	6.4	1.2	2	24
	WINTER 1978-79	03	0.0	0.0	2.8	3.8	10.0	23.5	34.8	21.6	3.4	319	6.6	1.3	1	20
300-399	WINTER 1970-71	03	0.1	0.4	1.3	5.1	16.5	33.0	29.9	11.0	2.6	982	6.3	1.2	4	32
		06	0.0	0.0	0.0	4.0	17.8	29.7	38.6	9.9	0.0	101	6.3	1.0	0	4
	WINTER 1971-72	03	0.1	0.6	1.0	4.3	11.8	27.3	35.6	16.4	2.9	1174	6.5	1.2	3	33
	WINTER 1972-73	03	0.1	0.9	0.8	4.3	13.6	33.1	30.2	13.6	3.3	1166	6.4	1.2	2	26
	WINTER 1973-74	03	0.1	1.1	1.8	4.7	13.7	33.9	28.7	13.4	2.7	1375	6.3	1.3	1	59
	WINTER 1974-75	03	0.3	0.5	1.5	5.7	13.7	34.2	26.7	12.5	4.8	1326	6.3	1.3	2	71
	WINTER 1975-76	03	0.2	0.6	0.8	4.9	15.1	32.9	27.3	14.3	3.9	1419	6.4	1.3	0	54
	SPRING 1976	03	0.0	0.0	0.0	0.0	13.3	31.1	38.9	12.2	4.4	90	6.6	1.0	0	1
	SUMMER 1976	03	0.0	0.0	0.0	0.0	0.0	0.0	28.0	68.0	4.0	25	7.8	0.5	0	2
	WINTER 1976-77	03	0.3	0.4	1.2	5.9	14.2	34.0	28.5	12.7	2.8	1413	6.3	1.3	4	129
	SPRING 1977	03	1.5	0.0	0.0	0.0	0.0	15.4	44.6	29.2	9.2	65	7.2	1.2	0	2
	SUMMER 1977	03	0.0	0.0	0.0	0.0	8.3	8.3	25.0	33.3	25.0	12	7.6	1.2	0	0
	WINTER 1977-78	03	0.0	0.5	1.2	5.2	15.3	28.8	29.4	16.3	3.4	1532	6.4	1.3	0	68
	SPRING 1978	03	0.0	0.7	0.0	8.1	19.9	25.7	27.2	17.6	0.7	136	6.3	1.3	0	5
	SUMMER 1978	03	0.0	0.0	0.0	1.4	9.6	32.9	35.6	11.0	9.6	73	6.7	1.1	0	1
	WINTER 1978-79	03	0.1	0.5	1.6	5.3	16.5	29.8	29.7	13.5	2.9	1533	6.3	1.3	2	54
400-499	WINTER 1970-71	03	0.0	0.7	0.0	1.8	6.7	26.9	44.2	15.5	4.2	283	6.7	1.1	1	13
		06	0.0	4.5	0.0	0.0	22.7	22.7	18.2	27.3	4.5	22	6.5	1.6	0	0
	WINTER 1971-72	03	0.0	0.0	0.2	1.0	11.4	35.0	34.2	16.0	2.2	412	6.6	1.0	1	25
		06	0.0	0.0	0.0	3.3	26.7	26.7	20.0	20.0	3.3	30	6.4	1.3	0	0
	WINTER 1972-73	03	0.0	0.2	0.5	1.2	5.0	25.6	36.1	23.9	7.4	418	7.0	1.1	1	27
		06	0.0	0.0	0.0	2.9	14.7	32.4	32.4	17.6	0.0	34	6.5	1.1	0	2
	WINTER 1973-74	03	0.1	0.4	1.4	3.0	10.6	25.1	34.6	18.6	6.2	706	6.7	1.3	1	47
	WINTER 1974-75	03	0.0	0.4	1.3	2.9	9.9	24.4	35.0	21.1	5.0	759	6.7	1.2	3	37
	WINTER 1975-76	03	0.0	0.0	0.3	2.1	8.8	20.0	31.9	24.5	12.3	624	7.0	1.2	6	24
		06	0.0	0.0	0.0	0.0	0.0	0.0	0.0	100.0	0.0	1	8.0	0.0	0	18
	SPRING 1976	03	0.0	0.0	0.0	1.9	11.1	29.6	25.9	31.5	0.0	54	6.7	1.1	0	1
		06	0.0	0.0	0.0	0.0	0.0	0.0	0.0	0.0	0.0	0	0.0	0.0	0	2
	SUMMER 1976	03	0.0	0.0	0.0	0.0	1.9	23.1	50.0	23.1	1.9	52	7.0	0.8	0	3
	WINTER 1976-77	03	0.2	0.3	0.2	1.9	12.5	31.8	35.2	15.4	2.6	623	6.5	1.1	1	65
		06	0.0	0.0	0.0	0.0	0.0	0.0	0.0	0.0	0.0	0	0.0	0.0	0	22
	SPRING 1977	03	0.0	0.0	0.0	0.0	3.1	35.9	32.8	18.8	9.4	64	7.0	1.0	0	4
		06	0.0	0.0	0.0	0.0	0.0	0.0	0.0	0.0	0.0	0	0.0	0.0	0	4
	SUMMER 1977	03	0.0	0.0	0.0	0.0	4.7	16.3	32.6	34.9	11.6	43	7.3	1.0	0	5
	WINTER 1977-78	03	0.0	0.9	1.5	4.5	12.0	25.4	27.0	20.0	8.7	551	6.6	1.4	2	23
		06	0.0	0.0	0.0	0.0	0.0	0.0	0.0	0.0	100.0	2	9.0	0.0	0	23
	SPRING 1978	03	0.0	0.0	0.0	0.0	10.4	24.7	37.7	16.9	10.4	77	6.9	1.1	0	25
		06	0.0	0.0	0.0	0.0	0.0	0.0	0.0	0.0	0.0	0	0.0	0.0	0	2
	WINTER 1978-79	03	0.0	0.4	1.3	3.8	12.1	29.1	31.4	17.5	4.5	560	6.5	1.2	1	26
		06	0.0	0.0	0.0	0.0	0.0	0.0	0.0	100.0	0.0	2	8.0	0.0	0	13
500-599	WINTER 1970-71	01	0.0	0.0	0.0	0.0	0.0	0.0	50.0	0.0	50.0	2	8.0	1.4	0	3
	WINTER 1971-72	02	0.0	0.0	0.0	0.0	0.0	0.0	16.7	50.0	33.3	6	8.2	0.8	0	2
		03	0.0	0.0	0.0	0.0	0.0	0.0	10.7	57.1	32.1	28	8.2	0.6	0	2
	WINTER 1972-73	NW	0.0	0.0	0.0	0.0	0.0	0.0	0.0	0.0	0.0	0	0.0	0.0	0	8
		03	0.0	0.0	0.0	0.0	0.0	0.0	14.3	42.9	42.9	28	8.3	0.7	0	1
	WINTER 1973-74	NW	0.0	0.0	0.0	0.0	0.0	0.0	0.0	0.0	0.0	0	0.0	0.0	0	9
		01	0.0	0.0	0.0	0.0	0.0	0.0	0.0	0.0	0.0	0	0.0	0.0	0	7
		03	0.0	0.0	0.7	2.1	10.3	25.5	24.1	29.0	8.3	145	6.9	1.3	1	17
	WINTER 1974-75	NW	0.0	0.0	0.0	0.0	0.0	0.0	0.0	0.0	0.0	0	0.0	0.0	0	10
		01	0.0	0.0	0.0	0.0	0.0	0.0	0.0	0.0	0.0	0	0.0	0.0	0	6
		03	0.0	0.0	0.0	2.0	4.0	26.7	28.7	30.2	8.4	202	7.1	1.1	3	21
	WINTER 1975-76	03	0.0	0.0	0.5	3.1	9.3	20.1	28.4	29.4	9.3	194	7.0	1.3	0	29
	SPRING 1976	03	0.0	0.0	0.0	0.0	0.0	0.0	50.0	50.0	0.0	2	7.5	0.7	0	0
	SUMMER 1976	03	0.0	0.0	0.0	0.0	0.0	0.0	30.8	61.5	7.7	13	7.8	0.6	0	17
	WINTER 1976-77	03	0.0	0.0	0.0	1.0	8.9	22.8	29.2	32.2	5.9	202	7.0	1.1	1	12
	SPRING 1977	03	0.0	0.0	0.0	0.0	0.0	0.0	40.7	33.3	25.9	27	7.9	0.8	0	25
	SUMMER 1977	03	0.0	0.0	0.0	0.0	0.0	0.0	69.2	23.1	7.7	13	7.4	0.7	1	11
	WINTER 1977-78	01	0.0	0.0	0.0	0.0	0.0	9.1	27.3	63.6	0.0	11	7.5	0.7	0	57
		03	0.0	0.0	0.0	0.4	5.2	16.3	36.1	34.8	7.3	233	7.2	1.0	1	24
	SPRING 1978	03	0.0	0.0	0.0	0.0	10.0	10.0	20.0	20.0	40.0	10	7.7	1.4	0	2
	SUMMER 1978	03	0.0	0.0	0.0	0.0	0.0	0.0	22.2	33.3	44.4	9	8.2	0.8	0	2
	WINTER 1978-79	03	0.0	0.0	0.4	3.4	6.3	15.6	32.9	30.0	11.4	237	7.1	1.2	1	31
600 & UP	WINTER 1975-76	NW	0.0	0.0	0.0	0.0	0.0	50.0	50.0	0.0	0.0	2	6.5	0.7	0	20
		01	0.0	0.0	0.0	0.0	0.0	0.0	0.0	0.0	0.0	0	0.0	0.0	0	6
		03	0.0	0.0	0.0	0.0	0.0	0.0	12.5	50.0	37.5	8	8.3	0.7	0	6
	WINTER 1976-77	NW	0.0	0.0	0.0	0.0	0.0	0.0	0.0	0.0	0.0	0	0.0	0.0	0	12
		01	0.0	0.0	0.0	0.0	0.0	0.0	0.0	0.0	0.0	0	0.0	0.0	0	2
		03	0.0	0.0	0.0	0.0	0.0	0.0	12.5	87.5	0.0	8	7.9	0.4	0	0
	WINTER 1977-78	NW	0.0	0.0	0.0	0.0	0.0	0.0	0.0	0.0	0.0	0	0.0	0.0	0	4
		01	0.0	0.0	0.0	0.0	0.0	0.0	0.0	0.0	0.0	0	0.0	0.0	0	6
		03	0.0	0.0	0.0	0.0	0.0	0.0	25.0	75.0	0.0	4	7.8	0.5	1	6
	WINTER 1978-79	NW	0.0	0.0	0.0	0.0	0.0	0.0	0.0	0.0	0.0	0	0.0	0.0	0	12
		01	0.0	0.0	0.0	0.0	0.0	0.0	0.0	0.0	0.0	0	0.0	0.0	0	5
		03	0.0	0.0	0.0	0.0	0.0	11.1	11.1	44.4	33.3	9	8.0	1.0	1	4

THE SOURCE OF THESE STATISTICS IS THE ACADEMIC RECORDS SYSTEM DATA BASES.

TABLE 7.3

PERCENTAGE DISTRIBUTION OF MARKS

COURSES NUMBERED	SESSION	COURSE WEIGHT	NUMERIC GRADE ASSIGNED 1 %	2 %	3 %	4 %	5 %	6 %	7 %	8 %	9 %	TOTAL NUMERIC GRADES	MEAN	STD. DEV.	ALPHA F/ABF/ WF/DW	ALPHA OTHER ALPHA
TOTALS FOR TEACHING FACULTY: INTERDISCIPLINARY STUDIES																
300-399	WINTER 1977-78	06	0.0	0.0	0.0	4.8	4.8	14.3	47.6	23.8	4.8	21	7.0	1.1	0	7
	WINTER 1978-79	03	0.0	0.0	0.0	0.0	0.0	40.0	40.0	20.0	0.0	5	6.8	0.8	0	0
		06	0.0	0.0	0.0	0.0	11.1	27.8	33.3	22.2	5.6	18	6.8	1.1	0	2
400-499	WINTER 1977-78	03	0.0	0.0	0.0	0.0	7.4	18.5	44.4	25.9	3.7	27	7.0	1.0	0	6
	WINTER 1978-79	03	0.0	0.0	0.0	0.0	0.0	0.0	0.0	100.0	0.0	2	8.0	0.0	0	1
500-599	WINTER 1977-78	03	0.0	0.0	0.0	0.0	2.1	0.0	2.1	68.1	27.7	47	8.2	0.7	0	7
	SPRING 1978	03	0.0	0.0	0.0	0.0	0.0	0.0	0.0	100.0	0.0	1	8.0	0.0	0	0
	SUMMER 1978	03	0.0	0.0	0.0	0.0	0.0	0.0	33.3	33.3	33.3	3	8.0	1.0	0	0
	WINTER 1978-79	03	0.0	0.0	0.0	0.0	0.0	2.2	11.1	66.7	20.0	45	8.0	0.6	1	20
		06	0.0	0.0	0.0	0.0	0.0	0.0	60.0	20.0	20.0	5	7.6	0.9	0	0
600 & UP	WINTER 1977-78	03	0.0	0.0	0.0	0.0	0.0	4.0	12.0	52.0	32.0	25	8.1	0.8	1	4
	SPRING 1978	03	0.0	0.0	0.0	0.0	0.0	0.0	0.0	0.0	0.0	0	0.0	0.0	0	2
	SUMMER 1978	03	0.0	0.0	0.0	0.0	0.0	0.0	0.0	0.0	0.0	0	0.0	0.0	0	2
	WINTER 1978-79	03	0.0	0.0	0.0	0.0	0.0	3.4	31.0	41.4	24.1	29	7.9	0.8	1	20

THE SOURCE OF THESE STATISTICS IS THE ACADEMIC RECORDS SYSTEM DATA BASES.

TABLE 7.3

PERCENTAGE DISTRIBUTION OF MARKS

COURSES NUMBERED	SESSION	COURSE WEIGHT	NUMERIC GRADE ASSIGNED 1 %	2 %	3 %	4 %	5 %	6 %	7 %	8 %	9 %	TOTAL NUMERIC GRADES	MEAN	STD. DEV.	ALPHA F/ABF/ WF/DW	ALPHA OTHER ALPHA
TOTALS FOR TEACHING FACULTY: LAW																
200-299	WINTER 1971-72	02	0.0	0.0	2.2	2.2	26.1	39.1	23.9	6.5	0.0	46	6.0	1.0	0	1
	WINTER 1972-73	02	0.0	0.0	3.0	9.1	21.2	45.5	18.2	2.0	1.0	99	5.8	1.1	0	2
	WINTER 1973-74	02	0.0	0.5	4.5	5.6	24.2	39.4	17.2	6.6	2.0	198	5.9	1.2	0	2
	WINTER 1974-75	02	0.0	0.0	2.3	3.1	12.4	45.7	23.3	10.1	3.1	129	6.3	1.1	1	6
	WINTER 1975-76	02	0.0	0.0	3.0	6.5	14.3	44.0	19.6	9.5	3.0	168	6.1	1.2	0	4
	WINTER 1976-77	02	0.0	0.0	2.5	6.9	15.6	31.9	23.1	16.9	3.1	160	6.3	1.3	0	3
	WINTER 1977-78	02	0.0	0.0	3.2	7.0	13.3	39.2	15.8	15.8	5.7	158	6.3	1.4	1	6
300-399	WINTER 1970-71	03	0.8	2.3	1.5	18.5	25.4	25.4	12.3	10.0	3.8	130	5.6	1.6	2	3
	WINTER 1971-72	03	0.0	0.0	0.0	6.6	24.0	30.6	26.4	9.9	2.5	121	6.2	1.2	1	6
	SPRING 1976	03	0.0	0.0	2.3	13.6	11.4	43.2	15.9	11.4	2.3	44	6.0	1.3	0	2
	SUMMER 1976	03	0.0	0.0	0.0	5.1	25.6	30.8	25.6	10.3	2.6	39	6.2	1.2	0	3
	SPRING 1977	03	0.8	1.7	4.2	3.4	3.4	27.7	31.1	24.4	3.4	119	6.6	1.5	0	3
	SUMMER 1977	03	0.0	6.3	0.0	12.5	12.5	18.3	18.8	18.8	12.5	16	6.3	2.0	0	1
	SPRING 1978	03	0.0	4.0	3.2	4.8	35.5	28.2	16.1	7.3	0.8	124	5.6	1.4	0	7
	SUMMER 1978	03	0.0	0.0	0.0	6.5	19.4	16.1	29.0	16.1	12.9	31	6.7	1.5	0	3
	WINTER 1978-79	03	0.0	0.0	0.0	3.8	19.2	11.5	38.5	23.1	3.8	26	6.7	1.3	0	3
400-499	WINTER 1970-71	02	0.0	0.3	1.5	4.5	16.8	36.0	27.6	11.6	1.7	1203	6.2	1.2	8	25
		03	0.0	0.7	3.3	8.1	18.6	31.9	26.5	9.1	1.8	909	6.0	1.3	4	10
		04	0.0	0.4	1.6	5.7	22.9	39.2	23.2	6.6	0.3	668	6.0	1.1	11	18
		06	0.0	0.7	3.1	6.9	17.5	43.0	21.7	6.6	0.5	423	5.9	1.2	11	37
	WINTER 1971-72	02	0.0	0.1	2.0	4.7	13.4	38.8	28.7	11.2	1.1	1427	6.3	1.1	4	52
		03	0.0	0.2	0.7	3.0	20.1	39.6	27.8	7.6	1.0	1022	6.2	1.0	3	26
		04	0.0	0.3	1.8	6.5	19.8	42.1	22.9	6.1	0.5	737	6.0	1.1	2	32
		06	0.0	0.4	2.1	5.2	15.1	40.2	29.3	7.5	0.2	522	6.1	1.1	5	35
	WINTER 1972-73	02	0.0	0.8	1.4	5.5	18.5	26.6	29.8	15.2	2.0	1089	6.3	1.3	4	23
		03	0.1	0.5	1.1	6.2	19.9	37.6	26.3	7.9	0.4	1541	6.1	1.1	7	15
		04	0.0	0.4	3.7	10.7	26.3	35.4	14.7	7.9	0.9	890	5.7	1.3	2	22
		06	0.0	1.1	3.0	8.0	20.3	40.7	21.2	5.3	0.4	528	5.8	1.2	0	30
	WINTER 1973-74	02	0.0	0.0	0.6	2.1	15.3	38.1	25.3	13.1	5.5	1020	6.5	1.2	0	89
		03	0.0	0.3	1.2	5.1	17.3	37.9	27.3	9.7	1.4	1564	6.2	1.1	0	23
		04	0.0	0.4	1.2	3.0	19.7	40.6	25.6	7.8	1.8	1067	6.2	1.1	0	44
		06	0.0	0.0	2.4	5.5	23.6	34.3	27.0	5.5	1.6	492	6.0	1.1	0	28
	WINTER 1974-75	02	0.0	0.4	1.1	3.1	15.8	37.6	27.4	11.5	3.1	972	6.3	1.2	4	118
		03	0.0	0.2	1.7	4.9	18.4	36.6	26.7	10.0	1.5	1493	6.2	1.2	2	25
		04	0.0	0.3	2.9	5.2	21.5	34.9	24.8	9.5	0.9	1086	6.0	1.2	5	22
		06	0.0	0.0	2.7	7.6	23.5	40.9	17.7	6.9	0.7	447	5.9	1.1	6	21
	WINTER 1975-76	02	0.5	0.5	2.6	5.8	19.9	32.4	23.9	11.8	2.6	1022	6.1	1.3	4	150
		03	0.3	0.6	2.1	7.1	18.2	36.2	25.6	8.9	1.3	1432	6.0	1.2	4	31
		04	0.1	0.3	2.3	6.6	23.9	38.3	19.2	8.3	1.1	1005	5.9	1.2	1	56
		06	0.0	0.2	2.7	7.3	26.0	36.2	21.1	5.8	0.7	550	5.9	1.1	1	52
	WINTER 1976-77	02	0.0	0.0	1.2	5.1	18.8	37.3	24.7	10.3	2.8	868	6.2	1.2	2	152
		03	0.0	0.3	1.7	5.4	18.6	38.9	25.4	8.1	1.6	1579	6.1	1.1	0	41
		04	0.0	0.3	1.9	5.8	21.0	40.5	21.8	7.4	1.3	1035	6.0	1.1	2	42
		06	0.0	0.4	2.9	6.0	24.1	37.4	20.4	7.9	0.8	481	5.9	1.2	6	27
	WINTER 1977-78	02	0.0	0.1	1.7	3.5	18.2	36.8	25.9	11.8	2.0	714	6.2	1.2	3	164
		03	0.0	0.1	1.5	4.1	18.8	40.6	24.4	8.8	1.5	1617	6.1	1.1	2	43
		04	0.1	0.1	1.8	4.7	19.8	39.5	24.2	8.1	1.7	1264	6.1	1.1	4	35
		06	0.0	0.0	1.7	7.4	21.7	40.8	19.8	7.6	1.1	475	6.0	1.1	6	30
	WINTER 1978-79	02	0.0	0.0	0.5	4.1	20.1	37.9	25.4	10.3	1.6	731	6.2	1.1	2	195
		03	0.0	0.2	0.5	4.8	20.2	38.0	25.1	9.4	1.8	1416	6.2	1.1	2	33
		04	0.0	0.1	0.9	4.7	22.4	38.7	24.2	7.5	1.4	1386	6.1	1.1	5	42
		06	0.0	0.2	1.6	6.4	22.1	40.7	21.3	6.8	1.0	516	6.0	1.1	1	10

THE SOURCE OF THESE STATISTICS IS THE ACADEMIC RECORDS SYSTEM DATA BASES.

TABLE 7.3

PERCENTAGE DISTRIBUTION OF MARKS

COURSES NUMBERED	SESSION	COURSE WEIGHT	NUMERIC GRADE ASSIGNED 1 %	2 %	3 %	4 %	5 %	6 %	7 %	8 %	9 %	TOTAL NUMERIC GRADES	MEAN	STD. DEV.	ALPHA F/ABF/ WF/DW	ALPHA OTHER ALPHA
TOTALS FOR TEACHING FACULTY: LIBRARY SCIENCE																
400-499	WINTER 1970-71	01	0.0	0.0	0.0	0.0	6.3	12.5	18.8	37.5	25.0	16	7.6	1.2	0	45
		02	0.0	0.0	0.0	0.0	0.6	3.6	42.6	39.3	13.9	331	7.6	0.8	0	22
		03	0.0	0.0	0.0	0.0	2.0	4.6	42.6	38.6	12.2	197	7.5	0.8	0	6
	WINTER 1971-72		0.0	0.0	0.0	0.0	0.0	0.0	0.0	0.0	0.0	0	0.0	0.0	0	2
		01	0.0	0.0	0.0	0.0	0.0	3.1	21.9	53.1	21.9	32	7.9	0.8	0	61
		02	0.0	0.0	0.0	0.0	0.0	8.9	53.6	32.0	5.4	459	7.3	0.7	0	21
		03	0.0	0.0	0.0	0.0	1.1	12.7	55.4	22.8	8.0	276	7.2	0.8	0	4
	WINTER 1972-73		0.0	0.0	0.0	0.0	0.0	0.0	100.0	0.0	0.0	1	7.0	0.0	0	1
		01	0.0	0.0	0.0	0.4	1.2	11.0	34.9	41.2	11.4	255	7.5	0.9	1	74
		02	0.0	0.0	0.0	0.0	1.2	9.7	40.1	43.2	5.8	257	7.4	0.8	0	3
		03	0.2	0.2	0.0	0.0	2.5	11.2	38.2	36.8	10.9	448	7.4	1.0	1	19
		10	0.0	0.0	0.0	0.0	0.0	40.0	40.0	20.0	0.0	5	6.8	0.8	0	0
	WINTER 1973-74		0.0	0.0	0.0	0.0	0.0	0.0	100.0	0.0	0.0	1	7.0	0.0	0	0
		01	0.0	0.0	0.0	0.0	0.0	1.0	29.3	44.4	25.3	99	7.9	0.8	0	82
		02	0.0	0.0	0.0	0.0	0.9	12.3	40.4	37.4	9.1	342	7.4	0.9	0	7
		03	0.0	0.0	0.2	0.5	4.7	20.0	39.1	25.6	10.0	601	7.1	1.0	3	51
	WINTER 1974-75	V	0.0	0.0	0.0	0.0	0.0	3.8	53.8	26.9	15.4	26	7.5	0.8	0	3
		01	0.0	0.0	0.0	0.0	0.0	0.0	8.8	47.4	43.9	57	8.4	0.6	0	63
		02	0.0	0.0	0.0	0.4	1.7	8.6	35.8	35.8	17.7	232	7.6	1.0	0	65
		03	0.0	0.2	0.0	0.4	6.4	17.5	36.4	31.0	8.1	519	7.1	1.1	0	39
	WINTER 1975-76	V	0.0	0.0	0.0	0.0	0.0	0.0	23.1	38.5	38.5	13	8.2	0.8	0	0
		01	0.0	0.0	0.0	0.0	0.0	0.0	16.1	53.6	30.4	56	8.1	0.7	0	49
		02	0.0	0.0	0.0	0.0	1.9	10.0	33.1	38.1	16.9	160	7.6	0.9	0	52
		03	0.3	0.0	0.3	2.3	4.3	15.0	37.0	29.5	10.8	397	7.2	1.2	3	46
	SPRING 1976	03	0.0	0.0	0.0	0.0	15.6	15.6	34.4	31.3	3.1	32	6.9	1.1	0	0
	SUMMER 1976	03	0.0	0.0	0.0	6.3	2.1	31.3	33.3	27.1	0.0	48	6.7	1.1	0	0
		06	0.0	0.0	0.0	16.7	8.3	16.7	25.0	33.3	0.0	12	6.5	1.5	0	0
	WINTER 1976-77	01	0.0	0.0	0.0	0.0	0.0	0.0	0.0	0.0	0.0	0	0.0	0.0	0	30
		03	0.0	0.0	0.3	1.9	5.9	11.8	31.8	39.0	9.4	374	7.3	1.1	0	18
	SPRING 1977	03	0.0	0.0	0.0	2.2	8.7	26.1	30.4	23.9	8.7	46	6.9	1.2	0	3
	SUMMER 1977	03	0.0	0.0	0.0	0.0	0.0	31.4	40.0	25.7	2.9	35	7.0	0.8	0	2
	WINTER 1977-78	03	0.0	0.2	0.0	0.4	2.4	11.8	39.5	37.1	8.7	552	7.4	0.9	4	53
	SPRING 1978	03	0.0	0.0	0.0	3.3	6.7	20.0	26.7	26.7	16.7	30	7.2	1.3	0	0
	SUMMER 1978	03	0.0	0.0	0.0	0.0	0.0	10.3	30.8	48.7	10.3	39	7.6	0.8	0	1
	WINTER 1978-79	03	0.0	0.0	0.2	0.2	2.7	10.4	31.5	39.7	15.4	527	7.5	1.0	1	105
500-599	WINTER 1972-73		0.0	0.0	0.0	0.0	0.0	0.0	0.0	0.0	0.0	0	0.0	0.0	0	1
		03	0.0	0.0	0.0	0.0	0.0	0.0	43.5	34.8	21.7	23	7.8	0.8	0	0
	WINTER 1973-74	03	0.0	0.0	0.0	0.0	0.0	12.5	12.5	50.0	25.0	8	7.9	1.0	1	0
	WINTER 1974-75	03	0.0	0.0	0.0	0.0	0.0	2.9	20.6	52.9	23.5	34	8.0	0.9	0	1
	WINTER 1975-76	03	0.0	0.0	0.0	0.0	0.0	12.0	56.0	20.0	12.0	25	7.3	0.9	0	7
	WINTER 1976-77	03	0.0	0.0	0.0	0.0	0.0	0.0	0.0	0.0	100.0	2	9.0	0.0	0	0
	WINTER 1977-78	03	0.0	0.0	0.0	0.0	0.0	0.0	20.6	46.1	33.3	141	8.1	0.7	0	30
	SPRING 1978	03	0.0	0.0	0.0	0.0	0.0	0.0	0.0	100.0	0.0	17	8.0	0.0	0	0
	WINTER 1978-79	03	0.0	0.0	0.0	0.0	0.7	3.6	34.8	42.0	18.8	138	7.7	0.8	1	6
600 & UP	WINTER 1977-78	03	0.0	0.0	0.0	0.0	0.0	0.0	0.0	0.0	0.0	0	0.0	0.0	0	27
	WINTER 1978-79	03	0.0	0.0	0.0	0.0	0.0	0.0	0.0	0.0	0.0	0	0.0	0.0	0	30

THE SOURCE OF THESE STATISTICS IS THE ACADEMIC RECORDS SYSTEM DATA BASES.

TABLE 7.3

PERCENTAGE DISTRIBUTION OF MARKS

COURSES NUMBERED	SESSION	COURSE WEIGHT	NUMERIC GRADE ASSIGNED 1 %	2 %	3 %	4 %	5 %	6 %	7 %	8 %	9 %	TOTAL NUMERIC GRADES	MEAN	STD. DEV.	ALPHA F/ABF/ WF/DW	ALPHA OTHER ALPHA
TOTALS FOR TEACHING FACULTY: MEDICINE																
100-199	WINTER 1970-71	06	0.0	0.0	100.0	0.0	0.0	0.0	0.0	0.0	0.0	6	3.0	0.0	1	313
	WINTER 1971-72	NW	0.0	0.0	0.0	0.0	0.0	0.0	0.0	0.0	0.0	0	0.0	0.0	0	313
	WINTER 1972-73	NW	0.0	0.0	0.0	100.0	0.0	0.0	0.0	0.0	0.0	5	4.0	0.0	0	327
	WINTER 1973-74	NW	0.0	0.0	0.0	0.0	0.0	0.0	0.0	0.0	0.0	0	0.0	0.0	0	339
	WINTER 1976-77	NW	0.0	0.0	0.0	0.0	0.0	0.0	0.0	0.0	0.0	0	0.0	0.0	3	344
	WINTER 1977-78	NW	0.0	0.0	0.0	0.0	0.0	0.0	0.0	0.0	0.0	0	0.0	0.0	4	344
	WINTER 1978-79	NW	0.0	0.0	0.0	0.0	0.0	0.0	0.0	0.0	0.0	0	0.0	0.0	1	347
200-299	WINTER 1970-71	02	0.0	0.0	4.3	2.2	8.7	32.6	26.1	26.1	0.0	46	6.5	1.3	0	1
		03	0.0	0.0	2.6	2.6	0.0	5.3	28.9	47.4	13.2	38	7.5	1.2	0	0
		06	0.0	0.4	2.7	7.6	17.9	22.9	18.3	17.2	13.0	262	6.5	1.6	1	8
	WINTER 1971-72	02	2.2	0.0	4.3	0.0	13.0	10.9	39.1	30.4	0.0	46	6.6	1.5	0	0
		03	0.0	0.0	0.0	3.2	3.2	12.9	22.6	41.9	16.1	31	7.5	1.2	1	1
		06	0.0	2.6	7.7	12.0	24.8	21.8	15.4	11.1	4.7	234	5.7	1.7	2	13
	WINTER 1972-73	02	0.0	0.0	2.4	2.4	14.3	57.1	9.5	11.9	2.4	42	6.1	1.1	0	2
		03	0.0	0.0	0.0	3.1	0.0	21.9	40.6	31.3	3.1	32	7.1	1.0	0	2
		05	0.0	0.0	0.0	0.0	0.0	0.0	0.0	100.0	0.0	1	8.0	0.0	0	0
		06	0.0	2.1	6.6	14.1	21.7	20.7	17.2	10.7	6.9	290	5.8	1.7	1	14
	WINTER 1973-74	02	0.0	0.0	0.0	6.1	26.5	24.5	22.4	16.3	4.1	49	6.3	1.3	0	3
		03	0.0	0.0	0.0	0.0	0.0	6.9	51.7	27.6	13.8	29	7.5	0.8	0	3
		06	0.8	5.3	11.8	15.4	28.5	23.2	9.8	4.1	1.2	246	5.0	1.6	2	35
	WINTER 1974-75	02	0.0	0.0	0.0	4.0	12.0	26.0	28.0	22.0	8.0	50	6.8	1.3	0	0
		03	0.0	0.0	0.0	0.0	6.7	6.7	10.0	53.3	23.3	30	7.8	1.1	0	0
		05	0.0	0.0	0.0	0.0	0.0	0.0	0.0	100.0	0.0	2	8.0	0.0	0	0
		06	1.8	5.0	15.5	13.6	23.6	18.2	12.7	7.3	2.3	220	5.1	1.8	1	29
	WINTER 1975-76	02	0.0	0.0	0.0	0.0	15.7	31.4	29.4	15.7	7.8	51	6.7	1.2	0	3
		03	0.0	0.0	0.0	0.0	3.1	18.8	40.6	34.4	3.1	32	7.2	0.9	0	1
		06	0.6	1.2	12.7	5.8	27.2	28.9	16.8	3.5	3.5	173	5.5	1.5	2	19
	WINTER 1976-77	02	0.0	0.0	0.0	0.0	12.0	18.0	38.0	22.0	10.0	50	7.0	1.1	1	1
		03	0.0	0.0	0.0	1.7	5.2	10.3	32.8	32.8	17.2	58	7.4	1.2	1	1
		06	1.1	1.7	4.5	6.2	24.3	21.5	23.2	13.6	4.0	177	6.0	1.6	0	24
	WINTER 1977-78	02	0.0	0.0	0.0	0.0	0.0	24.5	49.1	18.9	7.5	53	7.1	0.9	0	0
		03	0.0	0.0	0.0	1.4	0.0	9.9	42.3	29.6	16.9	71	7.5	1.0	0	2
		06	1.1	1.7	2.2	14.5	15.6	27.9	16.8	17.3	2.8	179	6.0	1.6	0	34
	WINTER 1978-79	03	0.0	0.0	0.0	0.0	2.9	12.9	27.1	41.4	15.7	70	7.5	1.0	0	5
		06	0.0	4.0	3.4	9.8	17.8	24.1	21.3	14.9	4.6	174	6.0	1.7	2	16
300-399	WINTER 1970-71	03	0.0	0.0	0.0	3.0	17.2	30.3	26.3	23.2	0.0	99	6.5	1.1	0	4
		04	0.0	0.0	0.0	0.0	16.0	12.0	28.0	40.0	4.0	25	7.0	1.2	0	2
		06	0.0	0.7	4.0	12.4	28.5	25.9	15.7	8.8	4.0	452	5.8	1.4	2	49
	WINTER 1971-72	03	0.0	0.9	5.7	7.1	10.4	31.1	25.5	16.0	3.3	212	6.2	1.5	3	5
		04	0.0	0.0	3.7	3.7	7.4	33.3	33.3	11.1	7.4	27	6.5	1.3	0	0
		06	1.3	3.9	8.3	16.2	16.8	22.4	19.8	8.9	2.5	519	5.5	1.7	2	52
	WINTER 1972-73	03	0.9	1.3	2.7	11.2	19.2	22.3	25.4	13.8	3.1	224	6.0	1.6	0	8
		04	0.0	0.0	0.0	2.5	2.5	32.5	27.5	25.0	10.0	40	7.0	1.2	0	0
		06	0.5	1.8	5.8	11.4	26.7	26.7	14.3	9.1	3.7	651	5.7	1.5	6	65
	WINTER 1973-74	03	0.0	0.7	2.1	12.5	26.4	30.6	10.4	11.8	5.6	144	5.9	1.5	1	4
		04	0.0	0.0	0.0	5.1	17.9	17.9	30.8	20.5	7.7	39	6.7	1.3	1	0
		06	0.2	1.7	3.0	7.4	17.8	22.4	28.3	12.6	6.5	460	6.2	1.6	4	45
	WINTER 1974-75	03	0.0	1.8	6.1	10.4	22.0	23.2	16.5	12.2	7.9	164	6.0	1.7	2	10
		04	0.0	0.0	5.1	5.1	17.9	17.9	20.5	23.1	10.3	39	6.5	1.6	0	0
		06	0.7	2.2	7.9	10.2	25.8	24.3	17.6	6.7	4.5	403	5.6	1.6	7	57
	WINTER 1975-76	03	0.0	2.0	4.6	5.9	19.0	23.5	24.2	16.3	4.6	153	6.2	1.6	0	6
		04	0.0	0.0	0.0	0.0	14.3	37.1	22.9	14.3	11.4	35	6.7	1.2	0	0
		06	0.2	2.4	3.7	13.0	16.4	20.3	25.9	11.0	7.1	409	6.0	1.7	5	64
	SPRING 1976	03	0.0	0.0	0.0	6.7	13.3	26.7	20.0	13.3	20.0	15	6.8	1.6	0	1
	WINTER 1976-77	03	0.0	2.2	5.2	7.5	11.9	23.9	26.1	16.4	6.7	134	6.3	1.6	4	9
		04	0.0	0.0	0.0	11.4	17.1	20.0	34.3	17.1	0.0	35	6.3	1.3	0	2
		06	0.5	1.8	6.5	12.3	15.5	24.8	18.8	13.3	6.5	399	6.0	1.7	2	51
	WINTER 1977-78	03	0.0	0.7	3.4	9.7	16.6	26.9	28.3	9.7	4.8	145	6.1	1.4	2	13
		06	0.3	0.5	3.4	10.4	22.6	22.6	21.3	11.4	7.5	385	6.1	1.6	3	40
	WINTER 1978-79	03	0.0	2.3	3.8	2.3	13.0	25.2	32.8	15.3	5.3	131	6.4	1.5	1	10
		04	0.0	0.0	0.0	0.0	2.9	17.1	51.4	25.7	2.9	35	7.1	0.8	0	0
		06	0.8	4.5	6.7	11.5	18.0	23.6	20.8	10.7	3.4	356	5.7	1.7	3	45
400-499	WINTER 1970-71	NW	0.0	0.0	0.0	100.0	0.0	0.0	0.0	0.0	0.0	2	4.0	0.0	2	1095
		02	0.0	0.0	0.0	0.0	0.0	0.0	0.0	0.0	0.0	0	0.0	0.0	0	208
		03	0.0	0.0	1.2	2.4	1.2	25.6	45.1	20.7	3.7	82	6.9	1.0	1	340
		04	0.0	1.0	1.0	2.9	10.8	46.1	27.5	8.8	2.0	102	6.3	1.1	1	317
		05	0.0	0.0	3.2	6.4	19.1	31.9	23.4	13.8	2.1	94	6.2	1.3	0	107
		06	0.0	0.0	7.6	13.4	24.8	25.5	16.6	8.3	3.8	157	5.7	1.5	6	750
		08	0.0	0.0	4.0	18.0	38.0	34.0	2.0	4.0	0.0	50	5.2	1.0	0	0
		09	0.0	0.0	4.0	10.0	12.0	42.0	20.0	8.0	4.0	50	6.0	1.3	0	0
		24	0.0	0.0	0.0	0.0	50.0	50.0	0.0	0.0	0.0	2	5.5	0.7	0	107
		30	0.0	0.0	0.0	0.0	11.1	27.8	38.9	22.2	0.0	18	6.7	1.0	0	0
	WINTER 1971-72	NW	0.0	0.0	0.0	0.0	0.0	0.0	0.0	0.0	0.0	0	0.0	0.0	0	179
		02	0.0	0.0	0.0	0.0	0.0	0.0	0.0	0.0	0.0	0	0.0	0.0	0	337
		03	0.0	0.0	0.0	3.2	9.1	26.9	33.9	22.6	4.3	186	6.8	1.1	2	347
		04	0.0	0.0	2.1	0.0	19.6	33.0	26.8	13.4	5.2	97	6.4	1.2	0	116
		05	0.0	0.0	0.0	0.0	14.9	29.2	36.5	14.6	5.2	96	6.7	1.1	0	112
		06	0.0	1.5	0.0	13.8	24.6	26.9	20.8	8.5	3.8	130	5.9	1.4	0	453
		08	0.0	0.0	0.0	0.0	8.5	36.2	38.3	10.6	6.4	47	6.7	1.0	0	498
		09	0.0	0.0	2.2	8.7	26.1	32.6	17.4	10.9	2.2	46	6.0	1.3	0	4
		24	0.0	0.0	0.0	0.0	0.0	0.0	0.0	0.0	0.0	0	0.0	0.0	0	109
		30	0.0	0.0	0.0	0.0	0.0	17.4	65.2	13.0	4.3	23	7.0	0.7	0	0
	WINTER 1972-73	NW	0.0	0.0	0.0	0.0	0.0	0.0	0.0	0.0	0.0	0	0.0	0.0	0	160
		02	0.0	0.0	0.0	0.0	0.0	0.0	0.0	0.0	0.0	0	0.0	0.0	0	118
		03	0.0	0.0	1.3	0.9	5.7	18.8	44.5	24.0	4.8	229	7.0	1.1	3	478

THE SOURCE OF THESE STATISTICS IS THE ACADEMIC RECORDS SYSTEM DATA BASES.

TABLE 7.3

PERCENTAGE DISTRIBUTION OF MARKS

COURSES NUMBERED	SESSION	COURSE WEIGHT	NUMERIC GRADE ASSIGNED 1 %	2 %	3 %	4 %	5 %	6 %	7 %	8 %	9 %	TOTAL NUMERIC GRADES	MEAN	STD. DEV.	ALPHA F/ABF/ WF/DW	ALPHA OTHER ALPHA
TOTALS FOR TEACHING FACULTY: MEDICINE																
400-499	WINTER 1972-73	04	0.0	0.0	0.0	0.0	21.4	33.7	25.5	15.3	4.1	98	6.5	1.1	0	237
		05	0.0	1.1	1.1	3.3	22.0	23.1	27.5	15.4	6.6	91	6.4	1.4	0	117
		06	0.0	0.0	4.2	2.8	15.3	27.8	29.9	13.9	6.3	144	6.4	1.4	0	495
		08	0.0	0.0	2.2	0.0	10.9	32.6	37.0	13.0	4.3	46	6.6	1.1	0	3
		09	0.0	0.0	2.1	6.4	19.1	27.7	19.1	19.1	6.4	47	6.4	1.4	0	3
		24	0.0	0.0	0.0	0.0	0.0	0.0	0.0	0.0	0.0	0	0.0	0.0	0	114
		30	0.0	0.0	0.0	0.0	0.0	29.2	58.3	8.3	4.2	24	6.9	0.7	0	0
	WINTER 1973-74	01	0.0	0.0	0.0	0.0	0.0	0.0	0.0	0.0	0.0	0	0.0	0.0	0	1
		02	0.0	0.0	0.0	0.0	0.0	0.0	0.0	0.0	0.0	0	0.0	0.0	0	118
		03	0.0	1.0	2.6	1.5	5.7	23.7	29.4	27.8	8.2	194	6.9	1.4	1	615
		04	0.0	1.1	0.0	3.2	6.4	46.8	24.5	16.0	2.1	94	6.5	1.1	0	240
		05	0.0	1.1	0.0	1.1	13.5	29.2	22.5	21.3	11.2	89	6.8	1.4	0	241
		06	0.0	1.4	3.4	14.9	26.0	24.0	15.9	10.1	4.4	296	5.8	1.5	2	616
		08	0.0	0.0	0.0	2.1	6.4	34.0	34.0	17.0	6.4	47	6.8	1.1	0	213
		09	0.0	0.0	0.0	0.0	14.9	44.7	21.3	14.9	4.3	47	6.5	1.1	0	6
		12	0.0	0.0	0.0	0.0	0.0	0.0	0.0	0.0	0.0	0	0.0	0.0	0	105
		16	0.0	0.0	0.0	0.0	0.0	0.0	0.0	0.0	0.0	0	0.0	0.0	0	105
		24	0.0	0.0	0.0	0.0	0.0	0.0	0.0	0.0	0.0	0	0.0	0.0	0	120
		28	0.0	0.0	0.0	0.0	0.0	0.0	0.0	0.0	0.0	0	0.0	0.0	0	105
		30	0.0	0.0	0.0	0.0	0.0	10.5	63.2	15.8	10.5	19	7.3	0.8	0	0
	WINTER 1974-75	W	0.0	1.3	0.7	11.4	30.2	19.5	23.5	10.7	2.7	149	5.9	1.4	0	6
		02	0.0	0.0	0.0	0.0	0.0	0.0	0.0	0.0	0.0	0	0.0	0.0	0	117
		03	0.0	0.0	1.6	3.1	10.1	15.5	24.0	36.4	9.3	129	7.0	1.4	2	616
		04	0.0	0.0	1.1	2.1	17.9	34.7	26.3	15.8	2.1	95	6.4	1.1	0	336
		05	0.0	0.0	0.0	2.2	8.9	31.1	35.6	11.1	11.1	45	6.8	1.2	0	228
		06	0.0	1.3	7.0	16.3	18.5	25.6	18.5	8.4	4.4	227	5.7	1.6	2	602
		08	0.0	0.0	0.0	0.0	6.4	29.8	29.8	27.7	6.4	47	7.0	1.1	0	210
		09	0.0	0.0	0.0	4.0	4.0	44.0	36.0	10.0	2.0	50	6.5	1.0	0	0
		12	0.0	0.0	0.0	0.0	0.0	0.0	0.0	0.0	0.0	0	0.0	0.0	0	105
		16	0.0	0.0	0.0	0.0	0.0	0.0	0.0	0.0	0.0	0	0.0	0.0	0	105
		24	0.0	0.0	0.0	0.0	0.0	0.0	0.0	0.0	0.0	0	0.0	0.0	0	114
		30	0.0	0.0	0.0	0.0	0.0	28.6	47.6	19.0	4.8	21	7.0	0.8	0	0
	WINTER 1975-76	02	0.0	0.0	0.0	0.0	0.0	0.0	0.0	0.0	0.0	0	0.0	0.0	0	118
		03	0.0	0.0	0.7	0.7	6.8	20.5	35.6	28.8	6.8	146	7.0	1.1	0	747
		04	0.0	0.0	0.0	1.0	11.0	33.0	32.0	17.0	6.0	100	6.7	1.1	0	349
		05	0.0	0.0	0.0	0.0	10.4	41.7	27.1	14.6	6.3	48	6.6	1.1	0	118
		06	0.3	2.2	6.0	12.3	24.2	21.4	18.2	11.6	3.8	318	5.8	1.6	3	501
		08	0.0	0.0	0.0	0.0	8.2	31.6	38.8	15.3	6.1	98	6.8	1.0	0	338
		09	0.0	0.0	0.0	1.9	13.5	30.8	36.5	15.4	1.9	52	6.6	1.0	0	0
		12	0.0	0.0	0.0	0.0	0.0	0.0	0.0	0.0	0.0	0	0.0	0.0	0	111
		16	0.0	0.0	0.0	0.0	0.0	0.0	0.0	0.0	0.0	0	0.0	0.0	0	112
		24	0.0	0.0	0.0	0.0	0.0	0.0	0.0	0.0	0.0	0	0.0	0.0	0	117
		30	0.0	0.0	0.0	0.0	18.2	31.8	22.7	18.2	9.1	22	6.7	1.2	0	1
	WINTER 1976-77	02	0.0	0.0	0.0	0.0	0.0	0.0	0.0	0.0	0.0	0	0.0	0.0	0	117
		03	0.6	1.2	1.2	1.9	7.4	16.7	31.5	32.1	7.4	162	7.0	1.4	3	733
		04	0.0	1.0	0.0	1.0	6.1	17.2	26.3	42.4	6.1	99	7.2	1.2	0	349
		05	0.0	0.0	0.0	0.0	4.0	26.0	40.0	16.0	14.0	50	7.1	1.1	1	117
		06	0.0	2.5	10.5	16.1	20.4	22.0	16.7	9.3	2.5	323	5.5	1.6	3	523
		07	0.0	0.0	0.0	0.0	10.4	31.3	47.9	10.4	0.0	48	6.6	0.8	0	3
		08	0.0	0.0	0.0	0.0	12.2	28.6	40.8	8.2	10.2	49	6.8	1.1	0	340
		09	0.0	0.0	0.0	2.0	20.4	28.6	30.6	14.3	4.1	49	6.5	1.2	0	2
		12	0.0	0.0	0.0	0.0	0.0	0.0	0.0	0.0	0.0	0	0.0	0.0	0	113
		16	0.0	0.0	0.0	0.0	0.0	0.0	0.0	0.0	0.0	0	0.0	0.0	0	114
		24	0.0	0.0	0.0	0.0	0.0	0.0	0.0	0.0	0.0	0	0.0	0.0	1	116
		30	0.0	0.0	0.0	0.0	9.5	28.6	47.6	14.3	0.0	21	6.7	0.9	1	0
	WINTER 1977-78	02	0.0	0.0	0.0	0.0	0.0	0.0	0.0	0.0	0.0	0	0.0	0.0	0	119
		03	0.0	0.5	0.0	1.5	3.6	16.9	33.3	31.3	12.8	195	7.3	1.2	1	592
		04	0.0	0.0	0.0	2.1	16.5	26.8	33.0	19.6	2.1	97	6.6	1.1	0	352
		05	0.0	0.0	0.0	0.0	4.2	18.8	27.1	41.7	8.3	48	7.3	1.0	0	120
		06	0.0	3.6	6.5	19.9	26.1	17.6	13.4	8.5	4.6	307	5.4	1.7	0	510
		07	0.0	0.0	0.0	2.1	10.6	48.9	29.8	6.4	2.1	47	6.3	0.9	0	2
		08	0.0	0.0	2.1	0.0	0.0	39.6	22.9	22.9	12.5	48	7.0	1.2	0	330
		09	0.0	0.0	0.0	0.0	16.7	25.0	27.1	20.8	10.4	48	6.8	1.2	0	4
		12	0.0	0.0	0.0	0.0	0.0	0.0	0.0	0.0	0.0	0	0.0	0.0	0	110
		16	0.0	0.0	0.0	0.0	0.0	0.0	0.0	0.0	0.0	0	0.0	0.0	0	110
		24	0.0	0.0	0.0	0.0	0.0	0.0	0.0	0.0	0.0	0	0.0	0.0	0	119
		30	0.0	0.0	0.0	0.0	12.5	25.0	37.5	25.0	0.0	16	6.8	1.0	0	0
	WINTER 1978-79	NW	0.0	0.0	0.0	0.0	0.0	0.0	0.0	0.0	0.0	0	0.0	0.0	0	119
		01	0.0	0.0	0.0	0.0	0.0	0.0	0.0	0.0	0.0	0	0.0	0.0	0	119
		02	0.0	0.0	0.0	0.0	0.0	0.0	0.0	0.0	0.0	0	0.0	0.0	0	237
		03	0.0	0.0	0.9	0.9	5.0	18.3	36.1	25.1	13.7	219	7.2	1.2	1	593
		04	0.0	0.0	1.0	2.1	20.8	32.3	27.1	15.6	1.0	96	6.3	1.1	0	240
		05	0.0	0.0	0.0	0.0	0.0	4.3	29.8	63.8	2.1	47	7.6	0.6	0	114
		06	0.6	2.2	8.7	10.6	19.0	27.4	17.8	9.0	4.7	321	5.7	1.7	0	513
		07	0.0	0.0	0.0	2.0	4.0	36.0	36.0	16.0	6.0	50	6.8	1.0	0	1
		08	0.0	0.0	0.0	0.0	2.2	30.4	34.8	19.6	13.0	46	7.1	1.1	0	359
		09	0.0	0.0	0.0	0.0	18.4	30.6	28.6	14.3	8.2	49	6.6	1.2	0	1
		12	0.0	0.0	0.0	0.0	0.0	0.0	0.0	0.0	0.0	0	0.0	0.0	0	238
		24	0.0	0.0	0.0	0.0	0.0	0.0	0.0	0.0	0.0	0	0.0	0.0	0	112
		30	0.0	0.0	0.0	0.0	0.0	45.0	40.0	10.0	5.0	20	6.8	0.9	0	0
500-599	WINTER 1970-71	02	0.0	0.0	0.0	0.0	0.0	0.0	0.0	100.0	0.0	13	8.0	0.0	0	22
		03	0.9	1.3	2.2	3.4	9.4	16.9	30.9	26.9	8.1	320	6.8	1.5	5	66
		06	0.0	0.0	0.0	5.9	0.0	5.9	47.1	11.8	29.4	17	7.5	1.3	0	8
	WINTER 1971-72	02	0.0	0.0	0.0	0.0	0.0	0.0	0.0	50.0	50.0	4	8.5	0.6	1	0
		03	0.0	0.5	0.5	3.7	6.5	23.0	30.9	25.8	9.2	217	6.9	1.3	2	51
		04	0.0	0.0	0.0	0.0	0.0	0.0	11.1	55.6	33.3	9	8.2	0.7	0	17
		06	0.0	0.0	0.0	0.0	0.0	0.0	33.3	44.4	22.2	9	7.9	0.8	0	8

THE SOURCE OF THESE STATISTICS IS THE ACADEMIC RECORDS SYSTEM DATA BASES.

TABLE 7.3

PERCENTAGE DISTRIBUTION OF MARKS

COURSES NUMBERED	SESSION	COURSE WEIGHT	NUMERIC GRADE ASSIGNED 1 %	2 %	3 %	4 %	5 %	6 %	7 %	8 %	9 %	TOTAL NUMERIC GRADES	MEAN	STD. DEV.	ALPHA F/ABF/ %F/DW	ALPHA OTHER ALPHA
TOTALS FOR TEACHING FACULTY: MEDICINE																
500-599	WINTER 1972-73	01	0.0	0.0	0.0	0.0	0.0	0.0	0.0	0.0	0.0	0	0.0	0.0	0	3
		03	0.0	0.0	1.0	2.0	5.1	12.2	25.0	38.8	15.8	196	7.4	1.2	0	16
		04	0.0	0.0	0.0	0.0	0.0	0.0	40.0	40.0	20.0	5	7.8	0.8	0	10
		06	0.0	0.0	0.0	0.0	0.0	0.0	0.0	69.2	30.8	13	8.3	0.5	0	8
	WINTER 1973-74	01	0.0	0.0	0.0	0.0	0.0	12.5	37.5	37.5	12.5	8	7.5	0.9	4	0
		03	0.0	0.7	2.8	2.4	3.8	12.2	26.4	36.8	14.9	288	7.3	1.4	3	36
		04	0.0	0.0	0.0	0.0	0.0	0.0	0.0	100.0	0.0	3	8.0	0.0	0	20
		06	0.0	0.0	0.0	0.0	0.0	14.3	14.3	57.1	14.3	7	7.7	1.0	0	15
	WINTER 1974-75	01	0.0	0.0	0.0	0.0	0.0	0.0	0.0	0.0	0.0	0	0.0	0.0	0	1
		03	0.9	0.6	2.1	4.3	10.3	14.6	21.0	35.3	10.9	329	6.9	1.6	4	54
		04	0.0	0.0	0.0	0.0	0.0	0.0	27.3	36.4	36.4	11	8.1	0.8	0	9
		06	0.0	3.4	3.4	0.0	17.2	41.4	17.2	6.9	10.3	29	6.2	1.6	0	1
	WINTER 1975-76	03	0.0	1.1	1.1	4.9	6.8	10.6	25.9	35.0	14.4	263	7.1	1.5	8	82
		04	0.0	0.0	0.0	0.0	0.0	0.0	60.0	40.0	0.0	5	7.4	0.5	0	19
		06	0.0	0.0	0.0	0.0	0.0	0.0	0.0	69.2	30.8	13	8.3	0.5	1	3
	SPRING 1976	03	0.0	0.0	0.0	0.0	0.0	12.5	12.5	75.0	0.0	8	7.6	0.7	0	0
	WINTER 1976-77	03	0.7	2.2	2.5	4.0	4.7	9.1	26.9	34.5	15.3	275	7.1	1.7	1	60
		04	0.0	0.0	0.0	0.0	0.0	0.0	28.6	14.3	57.1	7	8.3	1.0	0	13
		06	0.0	0.0	0.0	0.0	0.0	0.0	40.0	40.0	20.0	5	7.8	0.8	2	1
	SPRING 1977	03	0.0	0.0	0.0	14.3	0.0	0.0	0.0	57.1	28.6	7	7.7	1.7	0	1
	SUMMER 1977	03	0.0	0.0	0.0	0.0	0.0	28.6	28.6	42.9	0.0	7	7.1	0.9	0	1
	WINTER 1977-78	03	0.0	0.7	0.0	3.5	3.9	11.0	27.2	40.3	13.4	283	7.3	1.3	1	64
		04	0.0	0.0	0.0	0.0	0.0	22.2	11.1	44.4	22.2	9	7.7	1.1	0	11
		06	0.0	0.0	0.0	0.0	0.0	16.7	33.3	25.0	25.0	12	7.6	1.1	0	2
	SPRING 1978	03	0.0	0.0	0.0	0.0	0.0	12.5	12.5	75.0	0.0	8	7.6	0.7	0	0
	SUMMER 1978	03	0.0	0.0	0.0	0.0	0.0	25.0	12.5	50.0	12.5	8	7.5	1.1	0	0
	WINTER 1978-79	03	0.8	1.2	0.4	1.2	5.3	10.3	27.6	39.9	13.2	243	7.3	1.4	1	31
		06	0.0	0.0	0.0	0.0	0.0	15.4	30.8	46.2	7.7	13	7.5	0.9	2	0
600 & UP	WINTER 1970-71	NW	0.0	0.0	0.0	0.0	0.0	66.7	0.0	33.3	0.0	3	6.7	1.2	0	5
		01	0.0	0.0	0.0	0.0	0.0	0.0	0.0	0.0	0.0	0	0.0	0.0	0	1
		03	0.0	0.0	0.0	0.0	0.0	0.0	0.0	100.0	0.0	1	8.0	0.0	0	23
		06	0.0	0.0	0.0	0.0	0.0	100.0	0.0	0.0	0.0	1	6.0	0.0	0	0
	WINTER 1971-72	NW	0.0	0.0	0.0	0.0	0.0	0.0	0.0	0.0	0.0	0	0.0	0.0	0	12
		02	0.0	0.0	0.0	0.0	0.0	0.0	14.3	71.4	14.3	7	8.0	0.6	0	0
		03	0.0	0.0	0.0	0.0	0.0	26.7	26.7	26.7	20.0	15	7.4	1.1	0	30
	WINTER 1972-73	NW	0.0	0.0	0.0	0.0	0.0	0.0	0.0	0.0	0.0	0	0.0	0.0	0	10
		02	0.0	0.0	0.0	0.0	0.0	0.0	0.0	100.0	0.0	2	8.0	0.0	0	4
		03	0.0	0.0	0.0	0.0	0.0	0.0	50.0	0.0	50.0	2	8.0	1.4	0	23
	WINTER 1973-74	NW	0.0	0.0	0.0	0.0	0.0	0.0	0.0	0.0	0.0	0	0.0	0.0	0	9
		02	0.0	0.0	0.0	0.0	0.0	0.0	0.0	0.0	100.0	1	9.0	0.0	0	6
		03	0.0	0.0	0.0	0.0	0.0	0.0	40.0	40.0	20.0	5	7.8	0.8	0	27
		06	0.0	0.0	12.5	0.0	12.5	12.5	0.0	37.5	25.0	8	7.0	2.1	0	0
	WINTER 1974-75	NW	0.0	0.0	0.0	0.0	0.0	0.0	0.0	0.0	0.0	0	0.0	0.0	0	14
		02	0.0	0.0	0.0	0.0	0.0	0.0	0.0	0.0	0.0	0	0.0	0.0	0	4
		03	0.0	0.0	0.0	0.0	0.0	0.0	25.0	0.0	75.0	4	8.5	1.0	0	16
		06	0.0	0.0	0.0	0.0	0.0	100.0	0.0	0.0	0.0	1	6.0	0.0	0	0
	WINTER 1975-76	NW	0.0	0.0	0.0	0.0	0.0	0.0	0.0	0.0	0.0	0	0.0	0.0	0	11
		02	0.0	0.0	0.0	0.0	0.0	0.0	0.0	100.0	0.0	1	8.0	0.0	0	0
		03	0.0	0.0	0.0	0.0	0.0	0.0	28.6	57.1	14.3	7	7.9	0.7	0	11
		06	0.0	0.0	0.0	7.1	7.1	0.0	14.3	42.9	28.6	14	7.6	1.5	0	1
	WINTER 1976-77	NW	0.0	0.0	0.0	0.0	0.0	0.0	0.0	0.0	0.0	0	0.0	0.0	0	13
		02	0.0	0.0	0.0	0.0	0.0	0.0	0.0	0.0	0.0	0	0.0	0.0	0	2
		03	0.0	0.0	10.0	5.0	5.0	20.0	5.0	40.0	15.0	20	6.8	1.9	0	22
		06	0.0	0.0	0.0	0.0	0.0	0.0	66.7	33.3	0.0	3	7.3	0.6	0	0
	SPRING 1977	03	0.0	0.0	0.0	0.0	0.0	0.0	0.0	0.0	0.0	0	0.0	0.0	0	3
	SUMMER 1977	03	0.0	0.0	0.0	0.0	0.0	100.0	0.0	0.0	0.0	1	6.0	0.0	0	1
	WINTER 1977-78	NW	0.0	0.0	0.0	0.0	0.0	0.0	0.0	0.0	0.0	0	0.0	0.0	0	10
		02	0.0	0.0	0.0	0.0	0.0	0.0	0.0	0.0	0.0	0	0.0	0.0	0	9
		03	0.0	0.0	0.0	0.0	0.0	0.0	0.0	0.0	0.0	0	0.0	0.0	1	36
		06	0.0	0.0	0.0	0.0	0.0	0.0	44.4	33.3	22.2	9	7.8	0.8	1	0
	WINTER 1978-79	NW	0.0	0.0	0.0	0.0	0.0	0.0	0.0	0.0	0.0	0	0.0	0.0	0	10
		02	0.0	0.0	0.0	0.0	0.0	0.0	0.0	71.4	28.6	7	8.3	0.5	0	7
		03	0.0	0.0	5.3	0.0	0.0	5.3	52.6	31.6	5.3	19	7.2	1.2	0	34
		04	0.0	0.0	0.0	0.0	25.0	0.0	50.0	25.0	0.0	4	6.8	1.3	1	17
		06	0.0	0.0	0.0	0.0	0.0	0.0	0.0	66.7	33.3	3	8.3	0.6	0	0

THE SOURCE OF THESE STATISTICS IS THE ACADEMIC RECORDS SYSTEM DATA BASES.

TABLE 7.3

PERCENTAGE DISTRIBUTION OF MARKS

COURSES NUMBERED	SESSION	COURSE WEIGHT	NUMERIC GRADE ASSIGNED 1 %	2 %	3 %	4 %	5 %	6 %	7 %	8 %	9 %	TOTAL NUMERIC GRADES	MEAN	STD. DEV.	ALPHA F/ABF/ WF/DW	ALPHA OTHER ALPHA
TOTALS FOR TEACHING FACULTY: NURSING																
200-299	WINTER 1970-71	02	0.0	0.0	0.0	2.1	4.3	36.2	40.4	10.6	6.4	47	6.7	1.0	0	1
		03	0.0	0.0	0.0	0.0	0.0	0.0	0.0	0.0	0.0	0	0.0	0.0	3	44
		06	0.0	0.0	0.0	2.1	14.9	57.4	19.1	6.4	0.0	47	6.1	0.8	0	1
	WINTER 1971-72	02	0.0	0.0	0.0	8.5	14.9	25.5	27.7	21.3	2.1	47	6.4	1.3	0	2
		03	0.0	0.0	0.0	0.0	0.0	0.0	0.0	0.0	0.0	0	0.0	0.0	1	46
		06	0.0	0.0	0.0	0.0	13.0	50.0	37.0	0.0	0.0	46	6.2	0.7	0	1
	WINTER 1972-73	02	0.0	0.0	0.0	2.3	18.6	34.9	25.6	14.0	4.7	43	6.4	1.2	0	4
		03	0.0	0.0	0.0	0.0	0.0	0.0	0.0	0.0	0.0	0	0.0	0.0	0	45
		06	0.0	0.0	0.0	0.0	27.5	50.0	20.0	2.5	0.0	40	6.0	0.8	0	6
	WINTER 1973-74	02	0.0	0.0	0.0	2.0	15.7	35.3	29.4	13.7	3.9	51	6.5	1.1	1	0
		03	0.0	0.0	0.0	1.0	12.1	30.3	37.4	19.2	0.0	99	6.6	1.0	0	56
	WINTER 1974-75	02	0.0	0.0	0.0	0.0	9.6	21.2	34.6	32.7	1.9	52	7.0	1.0	0	0
		03	0.0	0.0	0.0	2.9	12.6	30.1	37.9	14.6	1.9	103	6.5	1.0	1	52
	WINTER 1975-76	02	0.0	0.0	0.0	2.0	12.0	30.0	46.0	10.0	0.0	50	6.5	0.9	0	5
		03	0.0	0.0	0.0	0.0	7.2	30.9	33.0	28.9	0.0	97	6.8	0.9	0	54
	WINTER 1976-77	02	0.0	0.0	2.0	2.0	7.8	29.4	45.1	9.8	3.9	51	6.6	1.1	0	0
		03	0.0	0.0	0.0	2.0	3.9	12.7	42.2	37.3	2.0	102	7.1	0.9	2	51
	WINTER 1977-78	02	0.0	0.0	0.0	6.0	10.0	38.0	26.0	12.0	8.0	50	6.5	1.2	0	3
		03	0.0	0.0	0.0	4.9	7.8	26.2	47.6	13.6	0.0	103	6.6	1.0	0	57
	WINTER 1978-79	03	0.0	0.0	0.0	0.0	1.0	4.0	22.0	66.0	7.0	100	7.7	0.7	0	2
300-399	WINTER 1970-71	03	0.0	0.0	0.0	3.6	19.6	25.0	28.6	16.1	7.1	56	6.6	1.3	0	32
		06	0.0	0.0	0.0	0.0	0.0	0.0	0.0	0.0	0.0	0	0.0	0.0	0	2
		09	0.0	0.0	0.0	0.9	6.3	20.5	57.1	15.2	0.0	112	6.8	0.8	0	3
	WINTER 1971-72	03	0.0	2.5	0.0	5.0	5.0	22.5	40.0	22.5	2.5	40	6.7	1.3	5	167
		06	0.0	0.0	0.0	0.0	6.3	15.6	60.2	18.0	0.0	128	6.9	0.8	0	8
	WINTER 1972-73	03	0.0	0.0	2.3	7.0	18.6	39.5	25.6	7.0	0.0	43	6.0	1.1	1	43
		06	0.7	0.7	0.0	0.7	7.4	25.7	52.9	11.0	0.7	136	6.6	1.0	2	148
	WINTER 1973-74	03	0.0	0.0	0.0	0.0	0.0	17.9	53.6	28.6	0.0	28	7.1	0.7	0	44
		06	0.0	0.0	1.4	1.4	6.4	22.0	36.9	31.2	0.7	141	6.9	1.1	9	164
	WINTER 1974-75	03	0.0	0.0	0.0	0.0	6.1	21.2	45.5	27.3	0.0	33	6.9	0.9	4	34
		06	0.0	1.7	0.0	2.6	9.6	24.3	30.4	28.7	2.6	115	6.7	1.3	6	127
	WINTER 1975-76	03	0.0	0.0	0.0	0.0	0.0	0.0	37.0	56.5	6.5	46	7.7	0.6	0	53
		06	0.0	1.5	0.0	1.5	1.5	22.2	25.9	39.3	8.1	135	7.2	1.2	3	161
	WINTER 1976-77	03	0.0	0.0	0.0	0.0	5.7	32.1	39.6	18.9	3.8	53	6.8	0.9	2	41
		06	0.0	0.0	0.6	1.2	1.2	13.8	35.9	38.3	9.0	167	7.3	1.0	2	177
	WINTER 1977-78	03	0.0	0.0	0.0	0.0	0.0	25.7	45.7	28.6	0.0	35	7.0	0.7	0	47
		06	0.0	0.0	0.0	0.0	0.0	17.3	50.6	25.6	6.4	156	7.2	0.8	8	157
	WINTER 1978-79	03	0.0	0.0	0.0	0.0	0.0	16.1	19.4	38.7	25.8	31	7.7	1.0	0	1
		06	0.0	0.0	0.0	0.0	1.4	18.4	41.5	12.9	25.9	147	7.4	1.1	3	171
400-499	WINTER 1970-71	02	0.0	0.0	0.0	4.4	8.8	69.1	16.2	1.5	0.0	68	6.0	0.7	0	3
		03	0.0	0.3	0.3	1.3	7.8	28.5	46.4	14.1	1.3	319	6.7	1.0	0	38
		06	0.0	0.0	0.0	0.0	8.0	22.0	50.0	20.0	0.0	50	6.8	0.8	0	0
	WINTER 1971-72	03	0.0	0.0	0.2	0.3	2.5	22.9	46.4	24.6	3.1	590	7.0	0.9	0	87
		06	0.0	0.0	0.0	0.0	0.0	9.3	42.6	40.7	7.4	54	7.5	0.8	0	2
	WINTER 1972-73	03	0.0	0.0	0.2	0.6	3.2	10.9	37.0	38.1	10.1	633	7.4	1.0	0	67
		06	0.0	0.0	3.5	0.0	0.0	10.5	28.1	42.1	15.8	57	7.5	1.2	0	0
	WINTER 1973-74	03	0.0	0.4	0.4	0.9	1.1	10.5	33.3	33.9	19.5	543	7.5	1.1	1	217
	WINTER 1974-75	03	0.0	0.1	0.0	0.6	1.9	14.7	38.3	33.5	10.8	784	7.3	1.0	1	153
	WINTER 1975-76	03	0.0	0.0	0.0	0.9	2.9	17.4	34.7	34.4	9.7	579	7.3	1.0	0	133
	SPRING 1976	03	0.0	0.0	0.0	0.0	0.0	0.0	60.0	40.0	0.0	25	7.4	0.5	0	9
	WINTER 1976-77	03	0.0	0.1	0.1	1.0	4.5	20.4	33.0	31.2	9.6	730	7.2	1.1	0	159
		12	0.0	0.0	0.0	0.0	0.0	0.0	70.0	30.0	0.0	10	7.3	0.5	0	2
	SPRING 1977	03	0.0	0.0	0.0	0.0	0.0	12.0	12.0	40.0	36.0	25	8.0	1.0	0	0
	WINTER 1977-78	03	0.0	0.3	0.0	1.1	4.7	16.2	37.8	32.8	7.2	792	7.2	1.0	0	160
		12	0.0	0.0	0.0	0.0	0.0	18.2	27.3	45.5	9.1	11	7.5	0.9	0	1
	WINTER 1978-79	03	0.0	0.0	0.0	0.3	2.5	11.6	36.6	40.2	8.8	773	7.4	0.9	0	118
		12	0.0	0.0	0.0	0.0	0.0	0.0	70.0	30.0	0.0	10	7.3	0.5	0	1
500-599	WINTER 1975-76	03	0.0	0.0	0.0	0.0	0.0	0.0	0.0	100.0	0.0	1	8.0	0.0	0	1
	WINTER 1976-77	03	0.0	0.0	0.0	0.0	0.0	0.0	100.0	0.0	0.0	2	7.0	0.0	0	3
		06	0.0	0.0	0.0	0.0	0.0	0.0	0.0	0.0	0.0	0	0.0	0.0	0	4
	WINTER 1977-78	02	0.0	0.0	0.0	0.0	0.0	28.6	28.6	14.3	28.6	7	7.4	1.3	1	1
		03	0.0	0.0	0.0	0.0	0.0	20.0	20.0	40.0	20.0	5	7.6	1.1	1	3
		06	0.0	0.0	0.0	0.0	0.0	0.0	0.0	0.0	0.0	0	0.0	0.0	0	6
	WINTER 1978-79	02	0.0	0.0	0.0	0.0	0.0	0.0	33.3	0.0	66.7	3	8.3	1.2	0	2
		03	0.0	0.0	0.0	0.0	0.0	0.0	54.5	36.4	9.1	11	7.5	0.7	0	1
		06	0.0	0.0	0.0	0.0	0.0	0.0	0.0	0.0	0.0	0	0.0	0.0	0	10

THE SOURCE OF THESE STATISTICS IS THE ACADEMIC RECORDS SYSTEM DATA BASES.

TABLE 7.3

PERCENTAGE DISTRIBUTION OF MARKS

COURSES NUMBERED	SESSION	COURSE WEIGHT	NUMERIC GRADE ASSIGNED 1 %	2 %	3 %	4 %	5 %	6 %	7 %	8 %	9 %	TOTAL NUMERIC GRADES	MEAN	STD. DEV.	ALPHA F/ABF/ WF/DW	ALPHA OTHER ALPHA
TOTALS FOR TEACHING FACULTY: PHARMACY																
200-299	WINTER 1970-71	06	0.0	2.7	1.8	14.5	20.9	21.8	21.8	13.6	2.7	110	5.9	1.6	0	14
	WINTER 1971-72	06	0.0	5.1	8.5	12.8	14.5	23.1	21.4	6.0	8.5	117	5.7	1.9	0	11
	WINTER 1972-73	06	0.0	0.0	0.9	9.0	13.5	24.3	23.4	19.8	9.0	111	6.6	1.5	1	12
	WINTER 1973-74	03	0.4	1.3	2.5	9.7	21.2	25.8	24.2	10.2	4.7	236	6.0	1.5	1	12
	WINTER 1974-75	03	0.0	0.4	4.5	7.4	14.9	23.6	25.6	18.2	5.4	242	6.3	1.5	1	6
	WINTER 1975-76	03	0.9	1.3	4.3	6.0	20.6	21.5	20.2	18.9	6.4	233	6.2	1.7	2	12
	WINTER 1976-77	03	0.4	2.6	3.5	7.0	14.0	23.2	27.6	16.7	4.8	228	6.2	1.6	0	12
	WINTER 1977-78	03	1.3	1.7	3.4	14.8	14.8	22.0	20.3	17.4	4.2	236	6.0	1.7	0	9
	WINTER 1978-79	03	0.0	0.0	2.9	9.1	17.3	21.4	18.9	19.8	10.7	243	6.5	1.6	3	6
300-399	WINTER 1970-71	03	0.6	5.1	1.3	16.0	14.7	17.9	26.3	14.1	3.8	156	5.9	1.8	0	4
		06	0.0	4.1	4.1	21.9	26.0	20.5	13.7	2.7	6.8	73	5.4	1.6	0	6
	WINTER 1971-72	02	0.0	0.0	0.0	15.4	20.5	22.2	20.5	15.4	6.0	117	6.2	1.5	0	4
		04	0.0	3.4	5.5	15.1	16.4	20.5	20.5	12.3	6.2	146	5.9	1.8	0	6
		06	0.0	0.5	9.1	13.5	16.3	26.9	15.9	12.5	5.3	208	5.8	1.7	0	10
	WINTER 1972-73	02	0.0	0.0	0.0	2.4	1.2	15.3	22.4	31.8	27.1	85	7.6	1.2	0	1
		03	0.0	4.1	0.0	12.2	20.4	22.4	18.4	16.3	6.1	98	6.1	1.7	0	0
		06	1.1	2.2	8.2	12.0	18.0	24.6	17.5	12.0	4.4	183	5.7	1.7	0	6
	WINTER 1973-74	02	0.0	0.0	0.0	2.3	9.1	21.6	37.5	19.3	10.2	88	6.9	1.2	0	2
		03	0.6	1.7	4.4	13.5	19.8	24.0	21.0	10.8	4.2	480	5.9	1.6	3	9
	WINTER 1974-75	02	0.0	1.1	0.0	0.0	4.6	19.5	49.4	20.7	4.6	87	7.0	1.0	0	9
		03	0.2	1.3	2.7	12.7	19.0	23.6	23.0	13.9	3.6	526	6.0	1.5	2	18
	WINTER 1975-76	02	0.0	0.0	0.0	9.6	14.0	30.7	23.7	11.4	10.5	114	6.4	1.4	0	0
		03	0.3	1.2	3.2	13.6	14.5	22.0	23.2	17.8	4.3	678	6.1	1.6	3	5
	WINTER 1976-77	02	0.0	0.0	0.0	2.2	3.3	27.2	50.0	15.2	2.2	92	6.8	0.9	1	0
		03	1.1	2.6	7.4	10.7	18.5	23.1	22.2	11.3	3.0	540	5.8	1.7	2	10
	WINTER 1977-78	02	0.0	0.0	0.0	5.4	15.2	19.6	31.5	15.2	13.0	92	6.8	1.4	0	1
		03	0.3	0.3	2.5	10.0	18.5	29.3	24.2	11.6	3.3	611	6.1	1.4	0	17
	WINTER 1978-79	02	0.0	0.0	0.0	0.9	22.8	24.6	34.2	10.5	7.0	114	6.5	1.2	0	1
		03	0.7	2.3	7.2	12.9	20.3	21.9	22.2	10.8	1.8	567	5.7	1.6	0	15
400-499	WINTER 1970-71	02	0.0	0.0	0.0	0.0	3.1	9.4	37.5	40.6	9.4	32	7.4	0.9	0	2
		03	0.0	0.0	0.2	2.8	6.6	20.8	37.1	24.6	7.8	499	7.0	1.1	2	9
		04	0.0	0.0	0.0	0.0	0.0	0.0	66.7	33.3	0.0	3	7.3	0.6	0	0
		06	0.0	0.3	1.7	10.3	16.5	26.8	22.1	15.9	6.4	358	6.3	1.5	1	5
	WINTER 1971-72	02	0.0	0.0	0.0	2.5	5.0	32.5	35.0	17.5	7.5	40	6.8	1.1	1	3
		03	0.0	0.0	0.2	4.3	8.1	16.9	33.3	28.7	8.5	645	7.0	1.2	1	14
		04	0.0	0.0	0.0	0.0	0.0	0.0	50.0	50.0	0.0	4	7.5	0.6	0	0
		06	0.0	0.4	2.7	9.7	21.2	18.6	20.4	22.1	4.9	226	6.3	1.5	0	4
	WINTER 1972-73	02	0.0	0.0	0.0	0.0	8.7	21.7	39.1	23.9	6.5	46	7.0	1.0	0	3
		03	0.0	0.1	1.0	6.0	9.2	22.1	31.4	21.8	8.4	813	6.8	1.3	1	25
		04	0.0	0.0	0.0	33.3	0.0	0.0	33.3	33.3	0.0	3	6.3	2.1	0	0
		06	0.0	0.0	2.7	10.3	17.6	28.6	26.3	8.8	5.7	262	6.1	1.4	0	3
	WINTER 1973-74	02	0.0	0.0	0.0	0.0	2.7	24.3	56.8	13.5	2.7	37	6.9	0.8	0	0
		03	0.1	0.0	0.6	6.3	13.2	19.8	27.0	23.5	9.4	1284	6.7	1.4	2	16
		04	0.0	0.0	0.0	0.0	0.0	0.0	50.0	50.0	0.0	2	7.5	0.7	0	1
	WINTER 1974-75	02	0.0	0.0	0.0	0.0	6.4	25.5	38.3	27.7	2.1	47	6.9	0.9	0	3
		03	0.0	0.1	0.5	5.3	13.1	23.3	24.3	22.2	11.2	1282	6.8	1.4	1	28
		04	0.0	0.0	0.0	0.0	0.0	0.0	0.0	0.0	100.0	1	9.0	0.0	0	0
	WINTER 1975-76	02	0.0	0.0	0.0	0.0	0.0	16.7	25.0	50.0	8.3	12	7.5	0.9	0	0
		03	0.1	0.1	0.2	5.5	12.4	22.2	29.7	20.2	9.6	1207	6.7	1.3	2	18
		04	0.0	0.0	0.0	0.0	0.0	0.0	0.0	50.0	50.0	2	8.5	0.7	0	1
	WINTER 1976-77	02	0.0	0.0	0.0	0.0	0.0	18.8	59.4	21.9	0.0	32	7.0	0.6	0	5
		03	0.0	0.2	0.3	3.8	9.5	20.3	33.4	24.9	7.6	1438	6.9	1.3	1	19
		04	0.0	0.0	0.0	0.0	0.0	0.0	33.3	33.3	33.3	3	8.0	1.0	0	0
	WINTER 1977-78	02	0.0	0.0	0.0	17.6	29.4	23.5	23.5	5.9	0.0	17	5.7	1.2	0	0
		03	0.0	0.2	0.6	3.2	10.1	21.8	30.1	25.4	8.6	1356	6.9	1.3	1	31
		04	0.0	0.0	0.0	0.0	0.0	0.0	11.1	33.3	55.6	9	8.4	0.7	0	0
	WINTER 1978-79	02	0.0	0.0	0.0	0.0	0.0	17.1	40.0	28.6	14.3	35	7.4	0.9	0	5
		03	0.0	0.0	1.9	4.7	13.6	20.9	26.5	22.0	10.4	1217	6.7	1.4	1	30
		04	0.0	0.0	0.0	0.0	0.0	20.0	10.0	50.0	20.0	10	7.7	1.1	0	0
500-599	WINTER 1970-71	NW	0.0	0.0	0.0	0.0	0.0	0.0	0.0	0.0	0.0	0	0.0	0.0	0	8
		03	0.0	0.0	0.0	0.0	0.0	6.1	24.2	45.5	24.2	33	7.9	0.9	0	3
	WINTER 1971-72	NW	0.0	0.0	0.0	0.0	0.0	0.0	0.0	0.0	0.0	0	0.0	0.0	0	20
		03	0.0	0.0	5.6	0.0	2.8	8.3	30.6	41.7	11.1	36	7.3	1.4	0	8
	WINTER 1972-73	NW	0.0	0.0	0.0	0.0	0.0	0.0	0.0	0.0	0.0	0	0.0	0.0	0	19
		03	0.0	0.0	0.0	0.0	4.5	18.2	27.3	31.8	18.2	22	7.4	1.1	0	3
	WINTER 1973-74	02	0.0	0.0	0.0	0.0	11.1	0.0	11.1	44.4	33.3	9	7.9	1.3	0	1
		03	0.0	1.0	0.0	1.0	3.0	7.0	26.0	38.0	24.0	100	7.6	1.2	0	7
	WINTER 1974-75	02	0.0	0.0	0.0	0.0	0.0	0.0	66.7	0.0	33.3	3	7.7	1.2	0	1
		03	0.0	0.0	0.9	5.2	4.3	17.4	24.3	32.2	15.7	115	7.2	1.4	0	3
	WINTER 1975-76	02	0.0	0.0	0.0	0.0	0.0	0.0	25.0	25.0	50.0	4	8.3	1.0	0	1
		03	0.0	0.0	0.0	3.0	4.0	17.8	29.7	28.7	16.8	101	7.3	1.2	0	4
	WINTER 1976-77	03	0.0	0.0	0.0	0.9	1.9	15.1	33.0	34.9	14.2	106	7.4	1.0	0	3
	WINTER 1977-78	03	0.0	0.0	0.0	1.5	5.4	9.2	27.7	39.2	16.9	130	7.5	1.1	0	4
	WINTER 1978-79	02	0.0	0.0	0.0	0.0	0.0	6.3	31.3	50.0	12.5	16	7.7	0.8	0	2
		03	0.0	0.0	0.6	3.2	8.9	20.4	30.6	25.5	10.8	157	7.0	1.3	0	9
600 & UP	WINTER 1973-74	NW	0.0	0.0	0.0	0.0	0.0	0.0	0.0	0.0	0.0	0	0.0	0.0	0	15
		03	0.0	0.0	0.0	0.0	0.0	0.0	15.6	65.6	16.8	32	8.0	0.6	0	4
	WINTER 1974-75	NW	0.0	0.0	0.0	0.0	0.0	0.0	0.0	0.0	0.0	0	0.0	0.0	0	19
		03	0.0	0.0	0.0	0.0	3.6	10.7	32.1	28.6	25.0	28	7.6	1.1	1	3
	WINTER 1975-76	NW	0.0	0.0	0.0	0.0	0.0	0.0	0.0	0.0	0.0	0	0.0	0.0	0	16
		03	0.0	0.0	0.0	0.0	0.0	0.0	39.1	34.8	26.1	23	7.9	0.8	0	5
	WINTER 1976-77	NW	0.0	0.0	0.0	0.0	0.0	0.0	0.0	0.0	0.0	0	0.0	0.0	0	14
		03	0.0	0.0	0.0	6.7	0.0	13.3	33.3	26.7	20.0	15	7.3	1.3	0	7
	WINTER 1977-78	NW	0.0	0.0	0.0	0.0	0.0	0.0	0.0	0.0	0.0	0	0.0	0.0	0	10

THE SOURCE OF THESE STATISTICS IS THE ACADEMIC RECORDS SYSTEM DATA BASES.

TABLE 7.3

PERCENTAGE DISTRIBUTION OF MARKS

COURSES NUMBERED	SESSION	COURSE WEIGHT	NUMERIC GRADE ASSIGNED 1 %	2 %	3 %	4 %	5 %	6 %	7 %	8 %	9 %	TOTAL NUMERIC GRADES	MEAN	STD. DEV.	ALPHA F/ABF/ WF/DW	ALPHA OTHER ALPHA
TOTALS FOR TEACHING FACULTY: PHARMACY																
600 & UP	WINTER 1977-78	03	0.0	0.0	0.0	3.3	0.0	10.0	33.3	40.0	13.3	30	7.5	1.1	0	1
	WINTER 1978-79	NW	0.0	0.0	0.0	0.0	0.0	0.0	0.0	0.0	0.0	0	0.0	0.0	0	13
		02	0.0	0.0	0.0	0.0	0.0	20.0	20.0	40.0	20.0	5	7.0	1.1	0	4
		03	0.0	0.0	0.0	0.0	0.0	18.2	27.3	22.7	31.8	22	7.7	1.1	0	3

THE SOURCE OF THESE STATISTICS IS THE ACADEMIC RECORDS SYSTEM DATA BASES.

TABLE 7.3

PERCENTAGE DISTRIBUTION OF MARKS

COURSES NUMBERED	SESSION	COURSE WEIGHT	NUMERIC GRADE ASSIGNED 1 %	2 %	3 %	4 %	5 %	6 %	7 %	8 %	9 %	TOTAL NUMERIC GRADES	MEAN	STD. DEV.	ALPHA F/ABF/ WF/DW	ALPHA OTHER ALPHA
TOTALS FOR TEACHING FACULTY: PHYSICAL EDUCATION & RECREATION																
200-299	WINTER 1970-71	02	0.0	0.0	1.9	3.8	19.2	40.4	21.2	13.5	0.0	52	6.2	1.1	0	5
		03	0.8	1.0	2.8	6.5	17.5	26.9	24.7	14.2	5.7	1853	6.2	1.5	57	176
		06	0.0	0.6	0.6	1.1	5.2	33.3	37.9	18.4	2.9	174	6.7	1.1	3	13
	WINTER 1971-72	02	0.0	0.0	0.0	0.0	12.1	19.0	32.8	24.1	12.1	58	7.1	1.2	0	6
		03	0.9	1.8	2.1	9.4	15.1	23.7	25.3	15.5	6.3	1023	6.2	1.6	50	169
		06	0.4	2.2	6.9	9.9	19.8	30.2	20.7	7.3	2.6	232	5.7	1.5	2	27
	WINTER 1972-73	02	0.0	0.0	3.3	3.3	10.0	16.7	45.0	18.3	3.3	60	6.6	1.3	0	2
		03	0.6	0.6	1.6	4.5	10.5	26.1	30.8	18.8	6.5	2060	6.6	1.4	53	198
		06	2.5	0.5	0.5	4.5	19.8	29.2	29.7	10.9	2.5	202	6.1	1.4	2	20
	WINTER 1973-74	03	0.4	0.6	1.8	7.1	15.5	26.8	27.7	16.0	4.2	2983	6.3	1.4	50	229
	WINTER 1974-75	03	1.7	2.2	3.5	7.4	13.9	25.2	25.4	15.1	5.7	4197	6.2	1.7	102	429
	WINTER 1975-76	03	2.1	1.4	3.2	6.8	13.0	24.9	25.9	16.7	6.0	4133	6.3	1.7	43	319
		06	0.0	5.3	4.4	10.2	18.4	23.8	16.5	15.5	5.8	206	5.9	1.8	0	11
	SPRING 1976	03	0.0	0.0	2.5	6.8	12.4	15.5	26.1	23.0	13.7	161	6.8	1.6	2	6
	SUMMER 1976	03	0.0	1.6	0.0	5.5	14.2	22.8	29.9	18.1	7.9	127	6.6	1.4	0	9
	WINTER 1976-77	03	1.0	1.4	2.8	9.1	15.6	25.8	25.1	14.3	5.0	4816	6.2	1.6	49	328
		06	1.9	1.3	3.2	11.0	16.2	19.5	31.8	11.0	3.9	154	6.0	1.6	0	11
	SPRING 1977	03	0.6	0.0	0.6	3.4	14.4	30.5	32.2	13.2	5.2	174	6.5	1.3	0	9
	SUMMER 1977	03	0.0	1.0	0.5	4.8	11.6	28.5	28.5	18.8	6.3	207	6.6	1.3	1	13
	WINTER 1977-78	03	1.2	1.7	3.4	8.9	16.1	25.9	24.6	13.2	4.9	4465	6.1	1.6	39	274
		06	2.5	2.5	9.9	15.7	16.5	12.4	24.8	10.7	5.0	121	5.6	1.9	2	13
	SPRING 1978	03	0.0	1.2	0.0	4.8	13.9	30.9	25.5	18.8	4.8	155	6.5	1.3	2	4
		06	0.0	0.0	0.0	0.0	0.0	0.0	46.7	26.7	26.7	15	7.8	0.9	0	3
	SUMMER 1978	03	0.0	0.0	0.0	3.8	17.7	27.8	25.3	17.7	7.6	79	6.6	1.3	0	5
	WINTER 1978-79	03	0.6	1.3	2.5	8.4	16.3	26.0	24.9	14.4	5.6	3908	6.2	1.5	24	352
		06	0.0	1.0	6.1	23.2	30.3	20.2	15.2	3.0	1.0	99	5.3	1.3	0	13
300-399	WINTER 1970-71	03	0.7	0.9	1.3	6.6	14.3	25.1	26.5	16.9	7.7	1630	6.4	1.5	20	90
		06	0.0	1.0	5.5	8.0	13.6	23.1	21.1	18.1	9.5	199	6.4	1.7	1	9
	WINTER 1971-72	03	0.5	1.0	0.6	5.7	12.7	25.1	27.4	18.9	8.0	1918	6.6	1.5	21	82
		06	2.5	0.8	2.9	8.8	9.2	21.7	29.6	16.3	8.3	240	6.4	1.7	3	16
	WINTER 1972-73	03	0.4	0.4	1.4	5.3	10.0	20.6	31.0	21.0	9.9	2900	6.7	1.4	37	127
	WINTER 1973-74	03	0.3	0.6	1.1	4.6	10.1	23.8	31.3	19.6	8.5	2643	6.7	1.4	20	166
	WINTER 1974-75	03	0.9	1.2	1.3	4.3	11.9	22.9	32.1	18.4	7.1	2162	6.6	1.5	25	174
	WINTER 1975-76	03	0.4	0.6	1.9	4.8	12.6	26.5	28.1	18.9	6.1	2727	6.5	1.4	13	181
	SPRING 1976	03	0.0	0.0	0.0	0.0	7.7	29.7	38.5	19.8	4.4	91	6.8	1.0	0	0
	SUMMER 1976	03	0.0	0.0	0.0	0.0	6.1	28.6	30.6	28.6	6.1	49	7.0	1.0	0	4
	WINTER 1976-77	03	0.6	0.7	1.3	8.2	15.6	27.2	26.4	14.5	5.5	2537	6.3	1.5	21	227
	SPRING 1977	03	5.8	0.0	0.0	1.9	7.7	17.3	26.9	23.1	17.3	52	6.8	1.9	0	5
	SUMMER 1977	03	1.8	0.0	0.9	0.9	6.2	20.4	40.7	18.6	10.6	113	6.9	1.4	0	11
	WINTER 1977-78	03	0.4	0.6	2.3	7.8	17.2	26.9	25.7	14.4	4.6	2757	6.2	1.4	27	295
	SPRING 1978	03	2.1	0.0	2.1	4.1	13.4	17.5	25.8	21.6	13.4	97	6.7	1.7	0	7
	SUMMER 1978	03	0.0	0.0	0.0	10.0	10.0	10.0	40.0	20.0	10.0	10	6.8	1.5	0	1
	WINTER 1978-79	03	0.5	1.6	2.6	7.7	15.8	25.9	25.5	15.2	5.3	2208	6.2	1.5	20	309
400-499	WINTER 1970-71	NW	0.0	0.0	0.0	0.0	0.0	0.0	0.0	0.0	0.0	0	0.0	0.0	0	155
		03	0.4	0.6	1.0	5.4	11.7	23.1	30.2	20.4	7.1	1601	6.6	1.4	16	107
		06	0.5	0.0	1.9	6.9	10.2	20.8	30.1	15.7	13.9	216	6.7	1.5	3	5
	WINTER 1971-72	02	0.0	0.0	0.0	0.0	0.0	0.0	0.0	0.0	0.0	0	0.0	0.0	1	163
		03	0.3	0.2	0.9	4.0	12.1	25.2	32.3	19.0	6.1	1618	6.6	1.3	19	126
		06	1.3	0.0	1.3	7.6	15.8	20.9	28.5	17.1	7.6	158	6.4	1.5	2	9
	WINTER 1972-73	02	0.0	0.0	0.0	0.0	0.0	0.0	0.0	0.0	0.0	0	0.0	0.0	1	182
		03	0.1	0.6	0.6	3.5	9.4	26.4	31.1	21.8	6.6	1912	6.7	1.3	18	93
		06	0.0	0.0	2.1	0.0	2.1	18.8	41.7	33.3	2.1	48	7.1	1.0	1	1
	WINTER 1973-74	02	0.0	0.0	0.0	0.0	0.0	0.0	0.0	0.0	0.0	0	0.0	0.0	12	160
		03	0.1	0.2	0.4	3.3	9.5	24.8	31.8	21.9	8.0	2080	6.8	1.3	25	224
	WINTER 1974-75	02	0.0	0.0	0.0	0.0	0.0	0.0	0.0	0.0	0.0	0	0.0	0.0	11	138
		03	0.6	0.8	0.7	5.3	13.8	21.6	29.3	20.2	7.7	1810	6.6	1.5	22	183
	WINTER 1975-76	02	0.0	0.0	0.0	0.0	0.0	0.0	0.0	0.0	0.0	0	0.0	0.0	2	72
		03	0.6	0.6	0.9	6.5	12.6	24.2	29.0	19.8	5.7	1244	6.5	1.4	5	144
	SPRING 1976	03	0.0	0.0	0.0	6.9	13.8	27.6	24.1	17.2	10.3	29	6.6	1.4	0	5
	SUMMER 1976	03	0.0	0.0	0.0	5.7	8.6	8.6	40.0	28.6	8.6	35	7.0	1.3	0	4
	WINTER 1976-77	03	0.2	0.6	1.0	4.9	14.4	26.4	27.9	18.2	6.4	1227	6.5	1.4	14	223
	SPRING 1977	03	4.1	0.0	0.0	10.2	10.2	18.4	32.7	20.4	4.1	49	6.3	1.7	0	6
	SUMMER 1977	03	0.0	0.0	0.0	5.6	18.1	23.6	27.8	16.7	8.3	72	6.6	1.3	1	17
	WINTER 1977-78	03	0.2	0.7	0.7	6.5	14.6	26.3	28.8	16.5	5.8	1203	6.5	1.4	12	247
	SPRING 1978	03	7.0	0.0	0.0	7.0	9.3	11.6	25.6	25.6	14.0	43	6.6	2.1	0	10
	WINTER 1978-79	03	0.2	0.3	1.2	4.8	13.9	29.0	25.4	19.1	6.1	1140	6.5	1.3	10	230
500-599	WINTER 1970-71	03	0.0	0.0	0.0	0.0	0.0	0.0	11.9	38.1	50.0	42	8.4	0.7	0	15
		06	0.0	0.0	0.0	0.0	0.0	2.0	11.8	56.9	29.4	51	8.1	0.7	0	5
	WINTER 1971-72	03	0.0	0.0	0.0	0.0	0.0	3.1	23.1	40.0	33.8	65	8.0	0.8	0	18
		06	0.0	0.0	0.0	0.0	0.0	0.0	17.1	48.6	34.3	35	8.2	0.7	0	2
	WINTER 1972-73	03	0.0	0.0	1.1	0.0	0.0	4.4	15.6	45.6	33.3	90	8.0	1.0	0	11
		06	0.0	0.0	0.0	0.0	0.0	0.0	0.0	36.4	63.6	22	8.6	0.5	0	0
	WINTER 1973-74	03	0.0	0.0	0.0	0.0	0.4	4.0	22.7	46.2	26.7	225	7.9	0.8	1	12
		06	0.0	0.0	0.0	0.0	0.0	0.0	0.0	100.0	0.0	9	8.0	0.0	0	0
	WINTER 1974-75	03	0.0	0.0	0.0	0.0	1.4	8.5	26.8	36.6	26.8	142	7.8	1.0	1	15
		06	0.0	0.0	0.0	0.0	0.0	0.0	0.0	60.0	40.0	5	8.4	0.5	0	1
	WINTER 1975-76	03	0.0	0.0	0.0	0.0	0.0	3.6	21.4	43.6	31.4	140	8.0	0.8	1	18
		06	0.0	0.0	0.0	0.0	20.0	0.0	0.0	60.0	20.0	5	7.6	1.5	0	0
	SPRING 1976	03	0.0	0.0	0.0	0.0	0.0	0.0	12.5	68.8	18.8	16	8.1	0.6	0	4
	SUMMER 1976	03	0.0	0.0	0.0	0.0	0.0	11.8	5.9	35.3	47.1	17	8.2	1.0	0	3
	WINTER 1976-77	03	0.0	0.0	0.0	0.8	0.8	6.3	27.6	42.5	22.0	127	7.8	0.9	2	34
		06	0.0	0.0	0.0	0.0	0.0	0.0	16.7	66.7	16.7	6	8.0	0.6	0	0
	SPRING 1977	03	0.0	0.0	0.0	0.0	0.0	0.0	0.0	80.0	20.0	5	8.2	0.4	0	8
	SUMMER 1977	03	0.0	0.0	0.0	0.0	0.0	15.8	26.3	36.8	21.1	19	7.6	1.0	0	9
	WINTER 1977-78	03	0.0	0.0	0.0	0.0	0.6	7.0	35.4	40.5	16.5	158	7.7	0.9	0	15

THE SOURCE OF THESE STATISTICS IS THE ACADEMIC RECORDS SYSTEM DATA BASES.

TABLE 7.3

PERCENTAGE DISTRIBUTION OF MARKS

COURSES NUMBERED	SESSION	COURSE WEIGHT	NUMERIC GRADE ASSIGNED 1 %	2 %	3 %	4 %	5 %	6 %	7 %	8 %	9 %	TOTAL NUMERIC GRADES	MEAN	STD. DEV.	ALPHA F/ABF/ WF/DW	ALPHA OTHER ALPHA
TOTALS FOR TEACHING FACULTY: PHYSICAL EDUCATION & RECREATION																
500-599	WINTER 1977-78	06	0.0	0.0	0.0	0.0	0.0	0.0	0.0	100.0	0.0	3	8.0	0.0	0	0
	SPRING 1978	03	0.0	0.0	0.0	0.0	0.0	0.0	100.0	0.0	0.0	2	7.0	0.0	0	5
	SUMMER 1978	03	0.0	0.0	0.0	0.0	0.0	0.0	0.0	50.0	50.0	2	8.5	0.7	0	1
	WINTER 1978-79	03	0.0	0.0	0.0	0.0	2.4	4.1	22.0	46.3	25.2	123	7.9	0.9	1	23
		06	0.0	0.0	0.0	0.0	0.0	0.0	0.0	60.0	40.0	5	8.4	0.5	0	0
600 & UP	WINTER 1970-71	03	0.0	0.0	0.0	0.0	0.0	0.0	0.0	0.0	100.0	12	9.0	0.0	0	1
		06	0.0	0.0	0.0	0.0	0.0	0.0	0.0	20.0	80.0	15	8.8	0.4	1	6
	WINTER 1971-72	03	0.0	0.0	0.0	0.0	0.0	0.0	5.9	41.2	52.9	17	8.5	0.6	0	0
		06	0.0	0.0	0.0	0.0	0.0	5.3	21.1	36.8	36.8	19	8.1	0.9	0	4
	WINTER 1972-73	03	0.0	0.0	0.0	0.0	0.0	0.0	13.5	40.5	45.9	37	8.3	0.7	0	1
		06	0.0	0.0	0.0	0.0	0.0	0.0	0.0	40.0	60.0	5	8.6	0.5	0	1
	WINTER 1973-74	03	0.0	0.0	0.0	0.0	0.0	0.0	18.8	25.0	56.3	16	8.4	0.8	0	9
	WINTER 1974-75	03	0.0	0.0	0.0	0.0	0.0	0.0	5.0	30.0	65.0	20	8.6	0.6	0	8
	WINTER 1975-76	03	0.0	0.0	0.0	0.0	0.0	0.0	18.2	39.4	42.4	33	8.2	0.8	0	13
	WINTER 1976-77	03	0.0	0.0	0.0	0.0	0.0	0.0	11.5	42.3	46.2	26	8.3	0.7	0	18
	SPRING 1977	03	0.0	0.0	0.0	0.0	0.0	0.0	0.0	40.0	60.0	5	8.6	0.5	0	0
	WINTER 1977-78	03	0.0	0.0	0.0	0.0	0.0	2.4	9.8	56.1	31.7	41	8.2	0.7	0	24
	SPRING 1978	03	0.0	0.0	0.0	0.0	0.0	0.0	0.0	0.0	0.0	0	0.0	0.0	0	4
	WINTER 1978-79	03	0.0	0.0	0.0	0.0	0.0	0.0	11.1	44.4	44.4	27	8.3	0.7	0	13

THE SOURCE OF THESE STATISTICS IS THE ACADEMIC RECORDS SYSTEM DATA BASES.

TABLE 7.3

PERCENTAGE DISTRIBUTION OF MARKS

COURSES NUMBERED	SESSION	COURSE WEIGHT	NUMERIC GRADE ASSIGNED 1 %	2 %	3 %	4 %	5 %	6 %	7 %	8 %	9 %	TOTAL NUMERIC GRADES	MEAN	STD. DEV.	ALPHA F/ABF/ WF/DW	ALPHA OTHER ALPHA
TOTALS FOR TEACHING FACULTY: REHABILITATION MEDICINE																
200-299	WINTER 1970-71	03	0.9	1.4	5.0	10.4	24.8	30.2	18.0	7.7	1.8	222	5.7	1.5	0	12
		04	0.0	0.0	0.0	0.0	7.7	53.8	26.9	11.5	0.0	26	6.4	0.8	0	0
		06	0.0	0.0	1.2	7.2	10.8	26.5	30.1	20.5	3.6	83	6.5	1.3	0	1
	WINTER 1971-72	03	0.0	1.3	3.1	13.0	21.5	27.4	26.5	6.7	0.4	223	5.8	1.3	0	9
		04	0.0	0.0	0.0	4.3	0.0	21.7	60.9	13.0	0.0	23	6.8	0.9	0	3
		06	0.0	1.4	0.0	1.4	1.4	20.0	54.3	17.1	4.3	70	6.9	1.0	0	8
	WINTER 1972-73	03	0.0	1.3	2.1	6.3	15.2	25.3	24.5	20.3	5.1	237	6.4	1.5	0	7
		04	0.0	0.0	0.0	3.8	0.0	23.1	65.4	7.7	0.0	26	6.7	0.8	0	1
		06	0.0	0.0	1.1	2.3	5.7	13.8	40.2	23.0	13.8	87	7.1	1.2	1	4
	WINTER 1973-74	03	0.0	1.0	1.7	7.4	13.4	28.1	27.8	16.4	4.3	299	6.4	1.4	0	10
		04	0.0	0.0	0.0	0.0	4.0	8.0	64.0	24.0	0.0	25	7.1	0.7	0	1
		06	0.0	0.0	0.0	6.1	12.2	18.4	44.9	16.3	2.0	49	6.6	1.2	0	1
	WINTER 1974-75	03	0.4	1.5	2.2	7.4	14.4	25.6	29.6	14.4	4.4	270	6.3	1.5	1	15
		06	0.0	0.0	5.8	5.8	13.0	30.4	20.3	20.3	4.3	69	6.3	1.5	0	4
	WINTER 1975-76	03	0.0	0.6	0.3	6.1	10.7	25.8	31.9	21.2	3.5	345	6.6	1.3	0	12
		06	0.0	0.0	0.0	7.7	23.1	38.5	15.4	15.4	0.0	26	6.1	1.2	0	0
	WINTER 1976-77	03	0.0	0.5	0.5	2.6	9.9	24.9	31.0	24.4	6.3	426	6.8	1.2	1	10
		06	0.0	3.7	0.0	22.2	14.8	18.5	14.8	22.2	3.7	27	6.0	1.8	0	2
	SPRING 1977	03	0.0	0.0	0.0	0.0	3.7	3.7	29.6	59.3	3.7	27	7.6	0.8	0	1
	WINTER 1977-78	03	1.1	0.6	2.5	3.9	4.7	20.7	37.0	21.8	7.7	362	6.8	1.5	1	12
	SPRING 1978	03	0.0	1.2	0.0	3.6	6.0	11.9	26.2	29.8	21.4	84	7.3	1.4	3	0
	WINTER 1978-79	03	0.0	0.0	2.7	6.0	14.1	19.0	22.6	25.3	10.3	447	6.7	1.5	5	34
		06	0.0	4.0	4.0	0.0	12.0	16.0	32.0	24.0	8.0	25	6.6	1.7	0	3
300-399	WINTER 1970-71	NW	0.0	0.0	0.0	0.0	0.0	0.0	0.0	0.0	0.0	0	0.0	0.0	0	79
		03	0.0	0.0	0.6	8.4	17.3	30.3	24.9	15.4	3.0	462	6.3	1.3	0	7
		04	0.0	0.0	0.0	0.0	0.0	26.3	36.8	21.1	15.8	19	7.3	1.0	0	1
		05	0.0	0.0	0.0	0.0	0.0	42.1	36.8	15.8	5.3	19	6.8	0.9	0	1
		06	2.3	0.0	2.3	2.3	4.7	18.6	16.3	30.2	23.3	43	7.2	1.7	0	2
		08	0.0	0.0	0.0	0.0	0.0	10.3	34.5	41.4	13.8	29	7.6	0.9	0	1
	WINTER 1971-72	NW	0.0	0.0	0.0	0.0	0.0	0.0	0.0	0.0	0.0	0	0.0	0.0	0	77
		03	0.0	0.0	0.3	3.0	12.2	36.6	34.1	12.5	1.4	361	6.4	1.0	0	10
		04	0.0	0.0	0.0	0.0	0.0	29.2	41.7	20.8	8.3	24	7.1	0.9	0	3
		05	0.0	0.0	0.0	0.0	24.0	32.0	40.0	4.0	0.0	25	6.2	0.9	0	3
		06	0.0	0.0	0.0	3.1	14.3	24.5	31.6	23.5	3.1	98	6.7	1.2	0	6
		08	0.0	0.0	0.0	6.8	20.3	16.9	27.1	23.7	5.1	59	6.6	1.4	0	5
	WINTER 1972-73	NW	0.0	0.0	0.0	0.0	0.0	0.0	0.0	0.0	0.0	0	0.0	0.0	0	74
		03	0.0	0.0	0.2	2.3	10.4	30.2	36.6	16.8	3.5	434	6.6	1.1	0	4
		04	0.0	0.0	0.0	0.0	7.0	30.2	25.6	27.9	9.3	43	7.0	1.1	0	0
		05	0.0	0.0	0.0	0.0	0.0	4.8	61.9	33.3	0.0	21	7.3	0.6	0	0
		06	0.0	0.0	0.0	0.0	0.0	0.0	76.2	19.0	4.8	21	7.3	0.6	0	0
		08	0.0	0.0	0.0	0.8	9.2	29.4	39.5	14.3	6.7	119	6.8	1.1	0	4
	WINTER 1973-74	NW	0.0	0.0	0.0	0.0	0.0	0.0	0.0	0.0	0.0	0	0.0	0.0	2	102
		03	0.0	0.0	0.5	1.4	8.6	26.1	41.5	18.4	3.5	429	6.8	1.0	0	7
		04	0.0	0.0	0.0	3.6	18.4	24.5	31.6	14.3	7.7	196	6.6	1.3	1	2
		05	0.0	0.0	0.0	0.0	4.5	9.1	77.3	9.1	0.0	22	6.9	0.6	0	0
		06	0.0	0.0	0.0	2.6	12.8	25.6	37.2	17.9	3.8	78	6.7	1.1	0	8
		08	0.0	0.0	2.0	3.9	5.9	15.7	31.4	33.3	7.8	51	7.0	1.3	0	2
	WINTER 1974-75	NW	0.0	0.0	0.0	0.0	0.0	0.0	0.0	0.0	0.0	0	0.0	0.0	0	98
		03	0.0	0.0	0.0	3.4	12.6	29.2	34.5	18.4	1.8	435	6.6	1.1	0	1
		04	0.6	0.0	0.6	3.4	6.3	18.4	39.1	25.3	6.3	174	6.9	1.2	2	5
		06	0.0	0.0	0.0	8.7	13.0	37.7	18.8	20.3	1.4	69	6.3	1.2	0	0
		08	2.0	0.0	0.0	7.8	7.8	7.8	39.2	29.4	5.9	51	6.8	1.5	0	1
	WINTER 1975-76	NW	0.0	0.0	0.0	0.0	0.0	0.0	0.0	0.0	0.0	0	0.0	0.0	0	111
		03	0.0	0.9	1.1	4.8	10.5	25.7	31.4	20.3	5.2	439	6.6	1.3	0	11
		04	0.5	0.0	0.0	0.0	3.7	15.7	29.3	42.4	8.4	191	7.3	1.1	0	7
		06	0.0	0.0	0.0	0.0	9.3	55.8	27.9	4.7	2.3	43	6.3	0.8	0	0
		08	0.0	0.0	0.0	0.0	9.5	19.0	33.3	33.3	4.8	21	7.0	1.1	0	1
	WINTER 1976-77	NW	0.0	0.0	0.0	0.0	0.0	0.0	0.0	0.0	0.0	0	0.0	0.0	2	100
		03	0.0	0.5	1.2	4.8	12.0	18.2	34.6	22.6	6.2	434	6.7	1.3	0	11
		04	0.0	0.0	0.0	0.5	3.7	14.8	43.9	33.3	3.7	189	7.2	0.9	5	6
		06	0.0	0.0	0.0	6.0	0.0	14.0	40.0	30.0	10.0	50	7.2	1.2	0	2
		08	0.0	0.0	0.0	0.0	2.2	13.3	33.3	46.7	4.4	45	7.4	0.9	1	3
	WINTER 1977-78	NW	0.0	0.0	0.0	0.0	0.0	0.0	0.0	0.0	0.0	0	0.0	0.0	0	101
		03	0.0	0.2	1.2	4.5	8.7	19.4	36.6	24.1	5.3	494	6.8	1.3	0	6
		04	0.0	0.0	0.0	0.0	2.8	3.4	39.4	38.3	10.0	180	7.4	0.9	0	2
		06	0.0	0.0	0.0	0.0	9.1	23.6	45.5	20.0	1.8	55	6.8	0.9	0	3
		08	0.0	0.0	0.0	2.0	6.1	26.5	38.8	18.4	8.2	49	6.9	1.1	0	1
	WINTER 1978-79	NW	0.0	0.0	0.0	0.0	0.0	0.0	0.0	0.0	0.0	0	0.0	0.0	0	79
		03	0.0	0.4	1.7	1.9	5.7	14.2	35.6	29.9	10.5	522	7.1	1.3	1	15
		04	0.0	0.0	0.0	0.0	1.1	13.0	35.7	37.8	12.4	185	7.5	0.9	0	5
		06	0.0	0.0	0.0	0.0	0.0	10.7	50.0	39.3	0.0	28	7.3	0.7	0	0
		08	0.0	0.0	0.0	0.0	0.0	37.9	44.6	13.8	3.4	29	6.8	0.[illegible]	0	2
W00-W99	WINTER 1970-71	NW	0.0	0.0	0.0	7.4	14.8	18.5	33.3	18.5	7.4	27	6.6	1.4	0	57
		01	0.0	0.0	0.0	0.0	0.0	0.0	50.0	0.0	50.0	2	8.0	1.4	0	0
		02	0.0	0.0	0.0	7.1	7.1	21.4	14.3	21.4	28.6	29	7.2	1.6	0	0
		03	0.0	0.0	0.0	2.8	11.2	26.9	29.7	19.7	9.6	249	6.8	1.2	0	0
		04	0.0	0.0	0.0	0.0	7.1	42.9	42.9	0.0	7.1	14	6.6	0.9	0	0
		05	0.0	0.0	0.0	0.0	0.0	0.0	50.0	0.0	50.0	2	8.0	1.4	0	0
		06	0.0	0.0	0.0	18.6	16.9	39.0	18.6	6.8	0.0	59	5.8	1.2	0	0
		07	0.0	0.0	0.0	0.0	0.0	0.0	50.0	28.6	21.4	14	7.7	0.8	0	0
		08	0.0	0.0	0.0	0.0	0.0	26.7	60.0	13.3	0.0	15	6.9	0.6	0	1
	WINTER 1971-72	NW	0.0	0.0	0.0	0.0	0.0	0.0	0.0	0.0	0.0	0	0.0	0.0	0	61
		01	0.0	0.0	0.0	0.0	0.0	0.0	50.0	50.0	0.0	6	7.5	0.5	0	0
		02	0.0	0.0	0.0	2.8	22.2	25.0	36.1	13.9	0.0	36	6.4	1.1	0	0
		03	0.0	0.0	0.0	2.6	13.4	38.5	33.2	10.7	1.6	382	6.4	1.0	0	0
		04	0.0	0.0	0.0	0.0	0.0	11.1	61.1	22.2	5.6	18	7.2	0.7	0	0

THE SOURCE OF THESE STATISTICS IS THE ACADEMIC RECORDS SYSTEM DATA BASES.

TABLE 7.3

PERCENTAGE DISTRIBUTION OF MARKS

COURSES NUMBERED	SESSION	COURSE WEIGHT	NUMERIC GRADE ASSIGNED 1 %	2 %	3 %	4 %	5 %	6 %	7 %	8 %	9 %	TOTAL NUMERIC GRADES	MEAN	STD. DEV.	ALPHA F/ABF/ WF/DW	ALPHA OTHER ALPHA
TOTALS FOR TEACHING FACULTY: REHABILITATION MEDICINE																
400-499	WINTER 1971-72	05	0.0	0.0	0.0	0.0	0.0	0.0	0.0	100.0	0.0	6	8.0	0.0	0	0
		06	0.0	0.0	11.4	21.6	37.5	15.9	8.0	5.7	0.0	88	5.0	1.3	0	3
		07	0.0	0.0	0.0	0.0	5.6	11.1	66.7	16.7	0.0	18	6.9	0.7	0	0
		08	0.0	0.0	0.0	0.0	14.3	32.1	39.3	14.3	0.0	28	6.5	0.9	0	0
	WINTER 1972-73	NW	0.0	0.0	0.0	0.0	0.0	0.0	0.0	0.0	0.0	0	0.0	0.0	0	87
		01	0.0	0.0	0.0	0.0	0.0	0.0	0.0	100.0	0.0	3	8.0	0.0	0	0
		02	0.0	0.0	0.0	6.5	10.9	41.3	26.1	10.9	4.3	46	6.4	1.2	0	0
		03	0.0	0.0	0.0	2.3	6.1	28.8	36.7	20.5	5.7	264	6.8	1.1	0	9
		04	0.0	0.0	0.0	0.0	2.6	18.4	44.7	28.9	5.3	38	7.2	0.9	0	0
		05	0.0	0.0	0.0	0.0	0.0	0.0	33.3	33.3	33.3	3	8.0	1.0	0	0
		06	0.0	0.0	4.1	11.3	22.7	28.9	24.7	7.2	1.0	97	5.8	1.3	0	1
		07	0.0	0.0	0.0	0.0	0.0	13.0	82.6	4.3	0.0	23	6.9	0.4	0	0
		08	0.0	0.0	0.0	0.0	9.5	23.8	35.7	23.8	7.1	42	7.0	1.1	0	1
	WINTER 1973-74	NW	0.0	0.0	0.0	0.0	0.0	0.0	0.0	0.0	0.0	0	0.0	0.0	0	120
		03	0.0	0.0	0.0	0.5	7.8	26.2	39.0	19.3	7.2	374	6.9	1.0	0	3
		04	0.0	0.0	0.0	0.0	2.2	23.9	37.0	30.4	6.5	46	7.2	0.9	0	0
		06	0.0	0.0	0.0	2.6	26.3	40.4	26.3	4.4	0.0	114	6.0	0.9	0	0
		07	0.0	0.0	0.0	0.0	8.7	4.3	47.8	34.8	4.3	23	7.2	1.0	0	0
		08	0.0	0.0	0.0	0.0	13.0	11.1	55.6	14.8	5.6	54	6.9	1.0	0	3
	WINTER 1974-75	NW	0.0	0.0	0.0	0.0	0.0	0.0	0.0	0.0	0.0	0	0.0	0.0	1	99
		03	0.0	0.0	0.4	1.5	5.9	23.6	41.8	21.0	5.7	457	6.9	1.1	0	13
		04	0.0	0.0	0.0	0.0	2.3	11.4	20.5	54.5	11.4	44	7.6	0.9	0	0
		06	0.0	0.0	0.0	0.0	5.3	9.2	44.7	31.6	9.2	76	7.3	1.0	0	0
		07	0.0	0.0	0.0	0.0	0.0	19.0	66.7	14.3	0.0	21	7.0	0.6	0	0
		08	0.0	0.0	0.0	0.0	0.0	16.7	58.3	20.8	4.2	24	7.1	0.7	0	1
	WINTER 1975-76	NW	0.0	0.0	0.0	0.0	0.0	0.0	0.0	0.0	0.0	0	0.0	0.0	0	174
		03	0.2	0.3	0.8	1.5	7.2	20.8	34.2	28.8	6.2	614	7.0	1.2	0	29
		04	1.1	1.1	0.0	4.3	14.1	12.0	33.7	29.3	4.3	92	6.7	1.5	0	2
		06	0.0	0.0	0.0	0.0	0.0	8.6	8.6	65.7	17.1	35	7.9	0.8	0	0
	WINTER 1976-77	NW	0.0	0.0	0.0	0.0	0.0	0.0	0.0	0.0	0.0	0	0.0	0.0	0	153
		01	0.0	0.0	0.0	3.1	18.8	46.9	21.9	9.4	0.0	32	6.2	1.0	0	0
		03	0.0	0.3	0.8	2.7	7.4	20.0	36.2	26.1	6.4	621	6.9	1.2	0	22
		04	0.0	0.0	0.0	0.0	2.4	8.4	33.7	50.6	4.8	83	7.5	0.8	0	0
		06	0.0	0.0	0.0	0.0	0.0	0.0	6.3	68.8	25.0	16	8.2	0.5	0	4
	SPRING 1977	03	0.0	0.0	0.0	2.7	10.8	24.3	35.1	24.3	2.7	37	6.8	1.1	1	1
		06	0.0	0.0	0.0	0.0	0.0	0.0	0.0	90.0	10.0	10	8.1	0.3	0	0
	SUMMER 1977	03	0.0	0.0	0.0	4.1	2.0	20.4	28.6	34.7	10.2	49	7.2	1.2	1	0
	WINTER 1977-78	NW	0.0	0.0	0.0	0.0	0.0	0.0	0.0	0.0	0.0	0	0.0	0.0	2	165
		02	0.0	0.0	0.0	0.0	11.5	23.1	30.8	23.1	11.5	26	7.0	1.2	0	1
		03	0.0	0.0	0.5	2.3	4.8	11.7	30.8	38.7	11.2	393	7.3	1.2	3	53
		04	0.0	0.0	0.0	4.5	4.5	6.8	33.0	42.0	9.1	88	7.3	1.2	1	2
		05	0.0	0.0	0.0	0.0	0.0	7.5	50.9	26.4	15.1	53	7.5	0.8	0	0
		06	0.0	0.0	0.0	0.0	0.0	5.6	61.1	33.3	0.0	18	7.3	0.6	0	1
		10	0.0	0.0	0.0	2.0	0.0	13.7	29.4	39.2	15.7	51	7.5	1.0	0	3
	SPRING 1978	NW	0.0	0.0	0.0	0.0	0.0	0.0	0.0	0.0	0.0	0	0.0	0.0	0	1
		06	0.0	0.0	0.0	0.0	0.0	6.7	53.3	33.3	6.7	15	7.4	0.7	0	0
	WINTER 1978-79	NW	0.0	0.0	0.0	0.0	0.0	0.0	0.0	0.0	0.0	0	0.0	0.0	1	184
		02	0.0	0.0	0.0	5.3	5.3	10.5	15.8	36.8	26.3	38	7.5	1.4	0	0
		03	0.2	0.0	0.3	2.1	4.2	12.2	30.3	40.3	10.3	613	7.3	1.1	1	36
		04	0.0	0.0	0.0	0.0	2.1	13.7	32.6	40.0	11.6	95	7.5	0.9	0	2
		05	0.0	0.0	0.0	0.0	0.0	3.9	55.3	38.2	2.6	76	7.4	0.6	0	0
		10	0.0	0.0	0.0	0.0	0.0	13.2	39.5	42.1	5.3	76	7.4	0.8	0	0
500-599	WINTER 1970-71	03	0.0	0.0	0.0	0.0	0.0	0.0	0.0	100.0	0.0	1	8.0	0.0	0	0
		04	0.0	0.0	0.0	14.3	14.3	28.6	28.6	14.3	0.0	7	6.1	1.3	0	0
		06	0.0	0.0	0.0	25.0	0.0	25.0	25.0	25.0	0.0	4	6.3	1.7	0	0
	WINTER 1971-72	03	0.0	0.0	0.0	0.0	0.0	0.0	0.0	100.0	0.0	2	8.0	0.0	0	0
		04	0.0	0.0	0.0	0.0	0.0	0.0	50.0	50.0	0.0	2	7.5	0.7	0	0
		06	0.0	0.0	0.0	0.0	0.0	0.0	100.0	0.0	0.0	2	7.0	0.0	0	0
	WINTER 1972-73	04	0.0	0.0	0.0	0.0	50.0	0.0	50.0	0.0	0.0	2	6.0	1.4	0	0
		06	0.0	0.0	0.0	0.0	0.0	100.0	0.0	0.0	0.0	1	6.0	0.0	0	0
	WINTER 1973-74	03	0.0	0.0	0.0	0.0	0.0	0.0	0.0	100.0	0.0	1	8.0	0.0	0	0
		04	0.0	0.0	0.0	0.0	0.0	33.3	66.7	0.0	0.0	3	6.7	0.6	0	0
		06	0.0	0.0	0.0	0.0	0.0	0.0	50.0	50.0	0.0	2	7.5	0.7	0	0
	WINTER 1974-75	03	0.0	0.0	0.0	0.0	0.0	0.0	0.0	100.0	0.0	1	8.0	0.0	0	0
		04	0.0	0.0	0.0	0.0	0.0	0.0	100.0	0.0	0.0	3	7.0	0.0	0	0
		06	0.0	0.0	0.0	0.0	0.0	0.0	50.0	50.0	0.0	2	7.5	0.7	0	0
	WINTER 1975-76	03	0.0	0.0	0.0	0.0	0.0	0.0	100.0	0.0	0.0	1	7.0	0.0	0	0
		04	0.0	0.0	0.0	0.0	0.0	0.0	100.0	0.0	0.0	1	7.0	0.0	0	0
		06	0.0	0.0	0.0	0.0	0.0	0.0	100.0	0.0	0.0	1	7.0	0.0	0	0
	WINTER 1976-77	04	0.0	0.0	0.0	0.0	0.0	0.0	50.0	50.0	0.0	2	7.5	0.7	0	0
		06	0.0	0.0	0.0	0.0	0.0	0.0	0.0	100.0	0.0	1	8.0	0.0	0	0
	WINTER 1977-78	03	0.0	0.0	0.0	0.0	0.0	0.0	0.0	100.0	0.0	1	8.0	0.0	0	0
		04	0.0	0.0	0.0	0.0	0.0	0.0	100.0	0.0	0.0	3	7.0	0.0	0	0
		06	0.0	0.0	0.0	0.0	0.0	0.0	0.0	100.0	0.0	2	8.0	0.0	0	0
	WINTER 1978-79	03	0.0	0.0	0.0	0.0	0.0	0.0	0.0	100.0	0.0	1	8.0	0.0	0	0
		04	0.0	0.0	0.0	0.0	0.0	0.0	0.0	100.0	0.0	1	8.0	0.0	0	0
		06	0.0	0.0	0.0	0.0	0.0	0.0	0.0	0.0	0.0	0	0.0	0.0	0	1

THE SOURCE OF THESE STATISTICS IS THE ACADEMIC RECORDS SYSTEM DATA BASES.

TABLE 7.3

PERCENTAGE DISTRIBUTION OF MARKS

COURSES NUMBERED	SESSION	COURSE WEIGHT	NUMERIC GRADE ASSIGNED 1 %	2 %	3 %	4 %	5 %	6 %	7 %	8 %	9 %	TOTAL NUMERIC GRADES	MEAN	STD. DEV.	ALPHA F/ABF/ WF/DW	ALPHA OTHER ALPHA
TOTALS FOR TEACHING FACULTY: SAINT JEAN																
100-199	WINTER 1975-76	06	0.0	0.0	0.0	0.0	50.0	0.0	0.0	50.0	0.0	2	6.5	2.1	0	0
200-299	WINTER 1970-71	03	0.0	0.0	4.1	12.3	23.3	27.4	23.3	8.2	1.4	73	5.8	1.3	0	0
		06	0.0	1.3	3.5	18.4	22.9	25.3	17.1	10.1	1.3	375	5.7	1.4	7	4
	WINTER 1971-72	03	0.0	1.0	3.4	9.2	26.9	27.6	20.7	9.5	1.7	294	5.9	1.4	9	17
		06	0.4	0.0	0.4	6.9	22.5	26.5	25.5	13.1	4.7	275	6.3	1.3	6	36
	WINTER 1972-73	03	0.9	2.0	2.3	9.2	17.0	23.3	23.6	15.9	5.8	347	6.2	1.6	23	50
		06	0.6	1.9	1.9	7.5	14.5	19.5	23.3	21.4	9.4	159	6.5	1.7	10	44
	WINTER 1973-74	03	0.2	0.5	4.9	12.4	18.0	18.9	22.1	16.5	6.6	412	6.1	1.6	6	31
		06	0.0	0.6	3.4	8.0	14.9	14.9	27.4	20.6	10.3	175	6.6	1.6	0	25
	WINTER 1974-75	03	0.0	1.1	1.9	7.3	13.6	25.5	23.8	20.3	6.5	369	6.5	1.5	2	41
		06	0.7	1.4	0.7	7.7	13.4	21.1	23.2	23.2	8.5	142	6.5	1.6	1	26
	WINTER 1975-76	03	0.9	1.6	4.2	10.8	16.8	24.1	23.7	13.6	4.3	553	6.0	1.6	4	34
		06	0.8	1.6	6.3	11.9	17.5	26.2	18.3	12.7	4.8	126	5.9	1.7	1	18
	WINTER 1976-77	NW	0.0	0.0	0.0	11.1	0.0	11.1	44.4	33.3	0.0	9	6.9	1.3	0	0
		03	0.4	0.2	3.0	6.2	11.5	24.0	31.2	18.0	5.5	471	6.5	1.4	2	71
		06	1.2	2.4	6.0	10.8	18.1	19.3	22.9	14.5	4.8	83	5.9	1.8	0	7
	WINTER 1977-78	NW	0.0	0.0	0.0	0.0	20.0	20.0	30.0	20.0	10.0	10	6.8	1.3	1	0
		03	2.1	0.7	2.9	6.8	12.5	22.5	27.3	19.8	5.5	561	6.4	1.7	16	43
		06	2.0	3.0	5.0	12.9	12.9	23.8	12.9	17.8	9.9	101	6.0	2.0	2	17
	WINTER 1978-79	NW	0.0	3.8	0.0	3.8	3.8	23.1	23.1	34.6	7.7	26	6.9	1.6	0	1
		03	0.0	1.2	2.5	6.5	10.5	23.2	31.2	19.1	5.8	650	6.5	1.5	4	51
		06	2.2	4.4	4.4	11.1	8.9	11.1	24.4	22.2	11.1	45	6.3	2.1	0	7
300-399	WINTER 1970-71	03	0.0	0.0	0.0	13.6	13.6	4.5	45.5	9.1	13.6	22	6.6	1.6	1	2
		06	0.0	0.8	4.9	13.1	19.7	27.9	21.3	10.7	1.6	122	5.8	1.4	0	7
	WINTER 1971-72	03	0.0	0.0	0.0	1.3	6.3	21.3	35.0	28.8	7.5	80	7.1	1.1	0	6
		06	0.0	1.4	2.0	8.2	17.7	21.8	32.7	14.3	2.0	147	6.2	1.4	5	17
	WINTER 1972-73	03	0.6	1.1	2.3	2.3	9.6	18.1	26.0	34.5	5.6	177	6.8	1.5	4	21
		06	1.8	0.9	2.7	5.5	11.8	25.5	27.3	18.2	6.4	110	6.4	1.6	7	29
	WINTER 1973-74	03	1.3	0.0	2.6	3.3	11.2	14.5	32.9	27.0	7.2	152	6.8	1.5	1	15
		06	0.0	0.0	0.9	7.1	11.5	23.0	20.4	28.3	8.8	113	6.8	1.4	0	20
	WINTER 1974-75	03	0.0	3.7	2.1	4.2	8.9	13.7	32.6	26.3	8.4	190	6.7	1.6	0	16
		06	0.0	0.0	1.3	5.0	7.5	15.0	28.8	33.8	8.8	80	7.0	1.3	1	9
	WINTER 1975-76	03	0.5	0.5	0.9	6.1	9.4	25.4	32.9	20.7	3.8	213	6.6	1.3	4	36
		06	0.0	0.0	0.0	13.4	4.9	20.7	39.0	19.5	2.4	82	6.5	1.3	1	13
	SUMMER 1976	03	0.0	0.0	0.0	0.0	0.0	35.7	39.3	25.0	0.0	28	6.9	0.8	1	16
	WINTER 1976-77	03	0.0	1.2	0.4	3.7	6.2	19.9	43.2	22.0	3.3	241	6.8	1.2	0	19
		06	0.0	3.6	5.4	5.4	14.3	30.4	25.0	14.3	1.8	56	6.0	1.6	0	4
	WINTER 1977-78	03	0.4	0.0	0.4	3.3	10.9	22.2	27.6	27.2	7.9	239	6.8	1.3	2	30
		06	0.0	0.0	0.0	1.7	24.1	19.0	29.3	17.2	8.6	58	6.6	1.3	0	10
	WINTER 1978-79	03	0.6	0.6	1.5	3.8	8.8	23.1	26.3	25.7	9.6	342	6.8	1.5	2	24
		06	0.0	8.3	8.3	0.0	25.0	0.0	16.7	41.7	0.0	12	6.2	2.1	0	1
400-499	WINTER 1971-72	03	0.0	0.0	7.4	3.7	18.5	29.6	25.9	14.8	0.0	27	6.1	1.4	2	2
	WINTER 1972-73	03	0.0	1.1	3.4	12.4	15.7	27.0	22.5	16.9	1.1	89	6.0	1.5	6	16
	WINTER 1973-74	03	0.0	0.0	5.3	10.5	15.8	0.0	31.6	5.3	31.6	19	6.8	2.0	2	4
	WINTER 1974-75	03	0.0	0.0	0.0	0.0	5.1	23.1	30.8	30.8	10.3	39	7.2	1.1	0	1
		06	0.0	0.0	0.0	0.0	33.3	0.0	0.0	66.7	0.0	3	7.0	1.7	0	1
	WINTER 1975-76	03	0.0	0.0	0.0	4.0	4.0	12.0	48.0	28.0	4.0	25	7.0	1.1	1	7
	SUMMER 1976	03	0.0	0.0	0.0	0.0	0.0	0.0	57.1	42.9	0.0	7	7.4	0.5	0	8
	WINTER 1976-77	NW	0.0	0.0	0.0	0.0	0.0	0.0	0.0	0.0	0.0	0	0.0	0.0	0	14
		03	0.0	0.0	0.0	2.0	7.8	37.3	39.2	13.7	0.0	51	6.5	0.9	0	9
		06	0.0	0.0	0.0	0.0	0.0	0.0	0.0	100.0	0.0	2	8.0	0.0	0	0
	SUMMER 1977	03	0.0	0.0	0.0	0.0	0.0	0.0	37.5	62.5	0.0	16	7.6	0.5	0	1
	WINTER 1977-78	NW	0.0	0.0	7.1	0.0	0.0	28.6	42.9	21.4	0.0	14	6.6	1.3	2	0
		03	0.0	0.0	0.0	0.0	0.0	9.5	57.1	26.2	7.1	42	7.3	0.7	0	2
	SUMMER 1978	03	0.0	0.0	0.0	0.0	0.0	0.0	31.3	50.0	18.8	16	7.9	0.7	0	0
	WINTER 1978-79	NW	0.0	0.0	0.0	7.7	2.6	28.2	33.3	23.1	5.1	39	6.8	1.2	0	4
		03	0.0	0.0	0.0	0.0	2.2	15.7	34.8	33.7	13.5	89	7.4	1.0	2	9

THE SOURCE OF THESE STATISTICS IS THE ACADEMIC RECORDS SYSTEM DATA BASES.

TABLE 7.3

PERCENTAGE DISTRIBUTION OF MARKS

COURSES NUMBERED	SESSION	COURSE WEIGHT	NUMERIC GRADE ASSIGNED 1 %	2 %	3 %	4 %	5 %	6 %	7 %	8 %	9 %	TOTAL NUMERIC GRADES	MEAN	STD. DEV.	ALPHA F/ABF/ WF/DW	ALPHA OTHER ALPHA
TOTALS FOR TEACHING FACULTY: SCIENCE																
100-199	WINTER 1970-71	NW	7.9	2.6	10.5	15.8	13.2	17.1	14.5	15.8	2.6	76	5.3	2.2	11	21
		06	1.5	5.0	5.8	14.4	21.1	21.2	16.0	10.4	4.6	874	5.6	1.8	31	211
	WINTER 1971-72	NW	0.0	0.0	0.0	16.5	20.3	21.5	12.7	13.9	15.2	79	6.3	1.7	3	13
		06	1.1	4.1	3.9	11.9	21.3	23.0	18.6	11.1	5.0	801	5.8	1.7	30	216
	WINTER 1972-73	NW	1.1	4.4	4.4	12.2	14.4	24.4	16.7	12.2	10.0	90	6.0	1.9	21	32
		06	1.2	3.2	3.9	12.8	20.3	25.4	18.4	11.2	3.7	571	5.8	1.7	27	156
	WINTER 1973-74	NW	0.0	0.0	0.0	0.0	0.0	0.0	0.0	0.0	0.0	0	0.0	0.0	0	55
		06	2.1	1.9	4.4	12.4	16.0	26.0	17.9	15.1	4.2	524	5.9	1.7	16	170
	WINTER 1974-75	NW	0.0	0.0	0.0	0.0	0.0	0.0	0.0	0.0	0.0	0	0.0	0.0	7	34
		06	2.8	2.4	3.3	8.1	16.9	23.5	21.5	15.2	6.3	540	6.0	1.8	11	143
	WINTER 1975-76	NW	0.0	0.0	0.0	7.1	14.3	35.7	28.6	7.1	7.1	14	6.4	1.3	4	7
		06	0.7	3.0	3.7	13.7	20.4	21.3	17.2	13.2	6.7	431	5.9	1.7	19	131
	SUMMER 1976	06	0.0	0.0	0.0	6.7	0.0	0.0	53.3	13.3	26.7	15	7.5	1.3	1	3
	WINTER 1976-77	NW	22.2	11.1	11.1	11.1	0.0	0.0	33.3	11.1	0.0	9	4.4	2.8	1	10
		06	0.5	3.0	4.6	10.4	16.9	24.3	19.9	14.5	5.7	366	6.0	1.7	16	175
	SUMMER 1977	06	0.0	0.0	20.0	0.0	20.0	20.0	0.0	0.0	40.0	5	6.4	2.6	0	1
	WINTER 1977-78	06	1.9	5.0	5.0	10.7	17.6	27.0	17.6	11.9	3.1	159	5.7	1.8	15	88
	WINTER 1978-79	06	0.0	2.7	2.7	12.2	16.9	22.3	25.7	12.8	4.7	148	6.1	1.6	9	70
200-299	WINTER 1970-71	03	2.5	4.6	6.8	14.1	19.7	22.0	16.0	9.9	4.3	5140	5.5	1.9	184	448
		06	2.3	5.4	7.5	14.5	19.0	21.2	15.4	10.0	4.8	5797	5.5	1.9	221	1187
		08	6.2	8.3	10.6	16.3	16.8	14.5	11.9	8.5	7.0	387	5.0	2.2	10	79
	WINTER 1971-72	03	2.3	4.8	5.8	13.6	19.6	22.3	16.4	10.5	4.6	6018	5.6	1.8	240	680
		06	1.8	5.9	6.6	12.8	18.2	22.2	17.8	10.9	4.8	5540	5.6	1.8	189	1410
		08	5.3	6.0	9.8	12.8	15.4	18.4	15.8	7.5	9.0	266	5.4	2.2	14	53
	WINTER 1972-73	03	2.3	3.2	5.7	12.2	19.6	23.6	18.0	10.9	4.4	11471	5.7	1.8	482	1175
		04	3.9	5.7	10.5	11.7	13.0	20.1	17.7	10.6	6.8	592	5.5	2.1	25	53
		05	3.8	7.9	7.1	19.3	17.6	19.6	15.0	7.9	1.8	393	5.1	1.9	5	44
		06	1.9	5.4	5.2	13.9	17.9	20.0	17.7	12.0	6.1	3255	5.7	1.9	131	892
	WINTER 1973-74	03	1.7	3.3	5.3	12.3	19.3	23.2	18.0	11.5	5.4	13506	5.8	1.8	513	1545
		04	1.6	3.7	11.1	10.7	18.2	17.4	13.4	16.0	7.6	642	5.7	2.0	35	53
		05	3.0	4.8	8.5	18.1	22.9	19.3	12.8	7.3	3.3	398	5.2	1.8	23	37
		06	1.6	4.2	6.5	13.7	17.6	20.2	18.6	11.9	5.8	3099	5.7	1.9	97	853
	WINTER 1974-75	01	0.0	0.0	0.0	0.0	0.0	4.8	81.0	9.5	4.8	21	7.1	0.6	2	1
		03	1.2	3.6	4.8	10.9	18.1	22.1	20.2	13.0	6.0	11621	5.9	1.8	514	1403
		04	1.3	8.8	9.1	14.9	14.3	20.6	15.0	9.7	6.3	821	5.4	2.0	37	112
		05	1.4	2.8	10.5	16.4	23.3	20.6	12.1	8.3	4.5	494	5.4	1.8	20	70
		06	1.1	3.7	7.1	11.7	17.9	21.1	17.9	12.3	7.3	2864	5.8	1.9	107	909
	WINTER 1975-76	01	0.0	0.0	0.0	0.0	0.0	0.0	89.5	10.5	0.0	19	7.1	0.3	1	6
		03	1.4	3.6	5.1	11.7	18.1	22.4	20.0	12.3	5.4	11695	5.8	1.8	437	1784
		04	2.4	5.5	8.4	14.8	19.5	20.4	13.4	10.5	5.2	1779	5.4	1.9	35	226
		06	1.3	3.4	5.5	13.3	18.2	22.9	16.3	13.4	5.5	2454	5.8	1.8	102	782
	SPRING 1976	03	1.4	5.9	5.2	8.7	18.1	21.9	18.4	14.6	5.9	288	5.8	1.9	14	33
		04	0.0	2.7	16.2	24.3	16.2	13.5	10.8	10.8	5.4	37	5.2	1.9	0	0
	SUMMER 1976	03	0.6	1.9	1.2	11.2	12.4	20.5	21.1	23.6	7.5	161	6.4	1.7	5	18
		06	1.2	3.7	4.9	17.3	9.9	11.1	21.0	22.2	8.6	81	6.1	2.0	1	7
	WINTER 1976-77	03	1.4	3.7	5.0	11.2	17.9	23.2	19.4	12.5	5.6	11737	5.8	1.8	437	1817
		04	2.1	6.7	9.6	16.4	20.0	19.2	13.5	7.6	5.0	1668	5.2	1.9	49	196
		06	0.8	3.4	5.5	12.1	21.2	21.2	17.9	12.4	5.5	2402	5.8	1.8	79	780
	SPRING 1977	03	0.7	1.7	1.4	5.9	22.3	24.7	19.2	14.6	9.4	287	6.3	1.6	4	56
		05	0.0	3.8	19.2	23.1	26.9	15.4	3.8	7.7	0.0	26	4.7	1.5	0	2
	SUMMER 1977	03	1.1	3.9	2.2	6.1	16.8	19.6	20.7	19.0	10.6	179	6.3	1.8	4	26
		06	0.9	1.8	6.2	12.4	23.9	21.2	17.7	11.5	4.4	113	5.8	1.7	3	17
	WINTER 1977-78	01	0.0	0.0	0.0	0.0	0.0	0.0	100.0	0.0	0.0	6	7.0	0.0	1	0
		03	1.7	4.0	5.2	11.0	17.0	22.3	19.9	13.3	5.6	12202	5.8	1.8	382	1630
		04	1.5	4.5	9.8	16.4	19.9	19.5	14.6	9.1	4.9	1889	5.4	1.8	45	205
		06	2.9	4.5	7.5	12.5	18.0	19.9	16.4	11.6	6.8	1906	5.6	2.0	77	597
	SPRING 1978	03	0.0	0.8	5.7	8.5	15.4	24.8	19.1	17.1	8.5	246	6.3	1.7	18	44
		05	0.0	6.7	13.3	13.3	13.3	33.3	13.3	3.3	3.3	30	5.2	1.7	1	0
	SUMMER 1978	03	0.0	3.4	6.0	9.5	12.9	22.4	25.9	13.8	6.0	116	6.1	1.7	1	22
		06	0.0	4.8	4.8	8.3	21.4	15.5	16.7	22.6	6.0	84	6.1	1.8	5	7
	WINTER 1978-79	01	0.0	0.0	0.0	0.0	0.0	0.0	89.5	10.5	0.0	19	7.1	0.3	0	2
		03	1.5	3.5	5.0	11.2	16.1	22.3	20.5	13.9	6.0	11583	5.9	1.8	406	1856
		04	1.8	5.1	9.1	15.1	18.1	19.5	15.2	11.6	4.4	2099	5.5	1.9	49	163
		06	2.0	3.0	6.0	11.3	19.8	22.0	16.1	12.5	7.4	1875	5.8	1.9	60	502
300-399	WINTER 1970-71	NW	0.0	0.0	7.9	34.2	42.1	15.8	0.0	0.0	0.0	38	4.7	0.8	0	2
		02	7.7	4.3	11.5	17.5	16.0	11.7	14.3	9.2	7.7	349	5.1	2.2	6	27
		03	2.4	4.2	5.6	12.4	16.6	19.9	19.6	13.0	6.4	2863	5.8	1.9	65	286
		04	1.9	7.6	9.5	15.2	16.2	20.0	13.3	12.4	3.8	105	5.3	2.0	2	14
		05	0.3	3.9	4.2	16.2	19.2	18.6	19.8	9.0	9.0	334	5.8	1.8	7	21
		06	0.9	2.4	3.5	10.1	15.2	25.8	20.8	13.9	7.6	4584	6.1	1.7	82	690
	WINTER 1971-72	01	0.0	0.0	5.2	3.4	29.3	32.8	25.9	3.4	0.0	58	5.8	1.1	1	12
		02	1.9	5.8	9.1	12.5	19.4	20.7	12.9	11.0	6.7	464	5.5	2.0	9	43
		03	1.4	3.7	5.5	12.3	16.7	20.9	19.1	14.2	6.3	3736	5.9	1.8	66	412
		04	0.0	0.0	0.0	0.0	10.0	15.0	15.0	35.0	25.0	20	7.5	1.3	0	6
		05	1.2	6.1	6.7	16.6	21.2	17.7	14.0	9.3	7.3	344	5.5	1.9	2	18
		06	1.0	2.4	4.0	10.5	18.5	22.7	20.9	13.2	6.7	4202	6.0	1.7	90	558
	WINTER 1972-73	01	0.0	0.0	0.0	10.7	28.6	21.4	21.4	10.7	7.1	28	6.1	1.4	11	6
		02	6.9	4.5	6.0	12.2	15.1	17.1	17.6	11.7	8.9	403	5.6	2.2	3	30
		03	1.3	2.8	4.0	11.0	17.8	24.1	21.0	12.6	5.4	6465	5.9	1.7	131	621
		04	2.8	2.8	0.0	5.6	8.3	30.6	22.2	16.7	11.1	36	6.4	1.8	0	3
		05	1.8	5.5	5.5	12.7	21.2	26.1	10.9	7.9	8.5	165	5.6	1.9	1	10
		06	0.6	1.9	3.8	10.1	19.7	21.4	19.7	15.3	7.5	2702	6.1	1.7	37	565
	WINTER 1973-74	01	0.0	0.0	0.0	0.0	5.7	22.9	65.7	5.7	0.0	35	6.7	0.7	7	4
		02	3.4	5.7	7.5	11.3	14.9	16.8	18.2	13.3	8.9	495	5.7	2.1	13	66
		03	0.7	2.0	4.0	10.1	16.9	23.3	22.4	14.0	6.7	7640	6.1	1.7	164	790
		04	0.0	2.9	2.9	11.8	5.9	17.6	26.5	20.6	11.8	34	6.5	1.8	0	3

THE SOURCE OF THESE STATISTICS IS THE ACADEMIC RECORDS SYSTEM DATA BASES.

TABLE 7.3

PERCENTAGE DISTRIBUTION OF MARKS

COURSES NUMBERED	SESSION	COURSE WEIGHT	1 %	2 %	3 %	4 %	5 %	6 %	7 %	8 %	9 %	TOTAL NUMERIC GRADES	MEAN	STD. DEV.	F/ABF/ WF/DW	OTHER ALPHA
			NUMERIC GRADE ASSIGNED												ALPHA	
TOTALS FOR TEACHING FACULTY: SCIENCE																
300-399	WINTER 1973-74	05	0.0	2.7	7.1	9.2	12.0	18.5	21.2	18.5	10.9	184	6.3	1.9	7	8
		06	0.6	1.6	3.1	9.6	16.1	20.8	21.8	17.7	8.8	1974	6.3	1.7	27	377
	WINTER 1974-75	01	0.0	0.0	0.0	3.2	19.4	48.4	22.6	6.5	0.0	31	6.1	0.9	0	8
		02	0.7	5.8	4.2	13.4	17.0	22.1	18.3	13.4	5.1	589	5.8	1.8	11	68
		03	0.6	2.5	4.0	10.4	15.6	23.3	22.5	14.7	6.5	7302	6.1	1.7	111	791
		04	0.0	0.0	0.0	11.8	11.8	23.5	23.5	5.9	23.5	17	6.7	1.7	0	2
		05	0.4	7.6	7.1	12.1	17.4	18.3	17.0	9.4	10.7	224	5.7	2.0	1	18
		06	0.3	1.6	2.2	8.9	14.1	22.5	24.5	16.8	9.1	1846	6.4	1.6	22	332
	WINTER 1975-76	02	0.5	1.0	5.6	13.3	16.9	24.8	19.4	11.3	7.2	391	6.0	1.7	5	80
		03	0.6	3.1	4.7	11.0	16.0	22.7	21.3	14.6	5.8	9085	6.0	1.7	218	1127
		04	0.0	0.0	9.5	0.0	0.0	14.3	28.6	19.0	28.6	21	7.2	1.8	0	2
		05	1.5	8.1	5.2	13.3	13.3	21.1	16.3	10.7	10.4	270	5.7	2.1	1	23
		06	0.5	1.7	3.5	8.3	14.7	17.3	19.2	23.8	11.1	1321	6.5	1.8	26	267
	SPRING 1976	03	0.0	1.0	2.9	7.9	16.8	33.3	22.9	9.8	5.4	315	6.1	1.4	5	10
		06	0.0	0.0	4.3	0.0	8.7	34.8	17.4	21.7	13.0	23	6.8	1.5	1	1
	SUMMER 1976	03	0.2	1.7	1.9	8.2	11.8	19.5	25.8	21.2	9.6	415	6.6	1.6	5	73
		06	3.8	0.0	7.7	3.8	23.1	7.7	30.8	11.5	11.5	26	6.2	2.0	0	5
	WINTER 1976-77	02	0.8	3.1	4.7	13.4	16.3	21.4	20.4	12.4	7.5	387	5.9	1.8	9	79
		03	0.7	2.5	5.0	11.1	17.3	23.0	20.8	13.6	6.0	8704	6.0	1.7	185	1127
		04	0.0	0.0	0.0	0.0	0.0	18.8	37.5	25.0	18.8	16	7.4	1.0	0	4
		05	1.1	10.1	4.9	13.9	12.7	24.0	15.7	10.5	7.1	267	5.6	2.0	3	31
		06	0.3	1.7	3.5	7.8	14.1	19.7	21.7	23.2	8.0	1238	6.4	1.7	22	261
	SPRING 1977	02	0.0	0.0	0.0	0.0	16.7	41.7	25.0	8.3	8.3	12	6.5	1.2	0	2
		03	0.0	1.9	3.0	6.3	21.6	25.3	25.3	11.9	4.8	269	6.1	1.5	4	23
		06	0.0	0.0	0.0	0.0	16.7	50.0	16.7	16.7	0.0	6	6.3	1.0	0	3
	SUMMER 1977	03	0.0	0.4	1.8	5.5	14.2	19.3	26.5	20.4	12.0	275	6.7	1.5	5	66
		06	0.0	0.0	0.0	0.0	0.0	18.2	31.8	36.4	13.6	22	7.5	1.0	1	1
	WINTER 1977-78	02	0.5	1.6	5.2	11.9	14.3	21.5	20.8	15.7	8.4	427	6.1	1.7	11	126
		03	0.8	2.7	5.7	10.1	17.4	22.2	21.2	14.1	5.7	8160	6.0	1.7	167	988
		04	0.0	0.0	0.0	0.0	12.0	24.0	28.0	24.0	12.0	25	7.0	1.2	0	8
		05	0.8	3.0	4.5	15.2	20.5	22.3	22.0	9.1	2.7	264	5.7	1.6	0	19
		06	0.3	1.6	3.5	8.4	15.4	19.6	23.9	17.8	9.5	1034	6.4	1.7	19	185
	SPRING 1978	02	0.0	0.0	0.0	0.0	4.5	54.5	22.7	13.6	4.5	22	6.6	1.0	0	5
		03	1.9	1.4	5.2	9.0	16.5	18.9	26.4	13.2	7.5	212	6.1	1.8	7	20
	SUMMER 1978	03	0.0	1.3	2.9	5.9	12.4	22.1	28.0	18.6	8.8	307	6.5	1.5	9	43
		06	0.0	8.3	8.3	25.0	25.0	25.0	8.3	0.0	0.0	12	4.8	1.4	1	4
	WINTER 1978-79	02	0.6	2.4	2.8	13.3	15.8	20.2	24.2	13.7	7.1	505	6.1	1.7	12	91
		03	0.7	2.5	4.8	10.8	17.6	22.7	21.4	13.5	6.0	7742	6.0	1.7	150	1027
		04	0.0	0.0	5.0	10.0	30.0	10.0	5.0	15.0	25.0	20	6.4	2.0	0	6
		05	0.8	4.3	5.1	4.7	16.4	25.4	21.5	14.1	7.8	256	6.1	1.8	1	12
		06	0.9	1.9	4.4	9.1	14.9	20.1	22.3	18.3	8.2	1016	6.3	1.7	19	221
400-499	WINTER 1970-71	NW	0.0	0.0	0.0	0.0	0.0	0.0	0.0	0.0	0.0	0	0.0	0.0	1	45
		02	0.0	0.0	0.0	0.0	0.0	0.0	0.0	100.0	0.0	4	8.0	0.0	0	0
		03	0.6	1.3	2.9	7.3	13.3	23.6	23.0	17.5	10.4	2556	6.4	1.6	52	330
		04	0.0	0.0	0.0	0.0	2.6	10.3	17.9	25.6	43.6	39	8.0	1.1	1	6
		06	0.3	0.7	2.5	6.8	14.4	22.5	25.9	17.6	9.4	765	6.5	1.5	12	130
	WINTER 1971-72	01	0.0	0.0	3.0	21.2	9.1	27.3	24.2	15.2	0.0	33	5.9	1.5	0	7
		02	0.0	0.0	0.0	0.0	0.0	0.0	0.0	0.0	0.0	0	0.0	0.0	0	2
		03	0.3	1.4	2.5	7.3	12.9	21.8	26.5	17.4	9.7	2639	6.5	1.6	63	375
		04	0.0	0.0	3.7	11.1	3.7	7.4	22.2	37.0	14.8	27	7.0	1.7	0	21
		06	0.4	1.3	1.8	7.2	16.6	27.7	23.3	15.9	5.9	782	6.3	1.5	7	143
	WINTER 1972-73	01	0.0	0.0	0.0	0.0	11.1	22.2	37.8	20.0	8.9	45	6.9	1.1	0	2
		02	0.0	0.0	0.0	3.3	8.3	18.3	28.3	28.3	13.3	60	7.1	1.3	0	5
		03	0.8	1.7	2.8	7.2	14.3	21.2	24.3	18.6	9.1	3245	6.4	1.7	52	362
		04	0.0	0.0	4.8	0.0	0.0	4.8	19.0	33.3	38.1	21	7.9	1.4	0	3
		06	1.2	2.7	2.5	5.5	10.5	22.7	26.4	17.5	11.0	401	6.5	1.7	5	83
	WINTER 1973-74	01	0.0	0.0	0.0	0.0	28.6	42.9	9.5	19.0	0.0	21	6.2	1.1	3	3
		02	0.0	2.7	0.0	10.8	2.7	8.1	21.6	37.8	16.2	37	7.1	1.7	0	1
		03	0.5	1.4	2.6	7.6	12.4	22.5	25.5	18.6	9.0	3486	6.5	1.6	57	496
		04	0.0	0.0	0.0	2.9	0.0	2.9	17.1	65.7	11.4	35	7.8	0.9	1	2
		06	1.9	3.1	2.8	6.2	10.5	21.4	29.4	17.3	7.4	323	6.3	1.8	8	77
	WINTER 1974-75	01	0.0	0.0	0.0	0.0	33.3	37.0	18.5	7.4	3.7	27	6.1	1.1	0	7
		02	0.0	3.8	0.0	3.8	0.0	5.8	28.8	38.5	19.2	52	7.4	1.5	0	4
		03	0.3	1.2	2.1	6.1	12.7	22.2	28.2	18.3	9.1	3287	6.5	1.5	79	466
		04	0.0	0.0	0.0	0.0	0.0	3.3	33.3	36.7	26.7	30	7.9	0.9	0	2
		06	0.0	1.5	2.1	5.0	14.5	19.2	29.6	18.3	9.8	338	6.6	1.5	4	53
	WINTER 1975-76	01	0.0	0.0	0.0	12.0	24.0	40.0	20.0	4.0	0.0	25	5.8	1.0	1	5
		02	0.0	0.0	0.0	0.0	0.0	14.3	28.6	57.1	0.0	7	7.4	0.8	0	2
		03	0.4	1.6	2.7	6.1	13.6	21.2	25.6	19.6	9.2	3250	6.5	1.6	112	586
		04	0.0	0.0	0.0	0.0	0.0	6.3	37.5	31.3	25.0	16	7.8	0.9	0	1
		06	0.0	0.0	4.5	9.9	14.9	28.4	19.8	14.9	7.7	222	6.2	1.5	9	71
	SUMMER 1976	03	0.0	5.0	0.0	10.0	15.0	20.0	20.0	20.0	10.0	20	6.3	1.8	0	3
		06	0.0	0.0	3.1	6.3	6.3	28.1	40.6	9.4	6.3	32	6.5	1.3	1	2
	WINTER 1976-77	01	0.0	0.0	0.0	2.7	29.7	21.6	27.0	13.5	5.4	37	6.4	1.3	2	5
		02	0.0	0.0	0.0	0.0	0.0	25.0	39.3	21.4	14.3	28	7.3	1.0	2	4
		03	0.4	1.7	3.0	8.6	14.2	21.9	24.9	18.0	7.3	3334	6.3	1.6	82	618
		04	0.0	0.0	0.0	7.1	0.0	7.1	14.3	57.1	14.3	14	7.6	1.3	0	11
		06	0.0	1.0	3.4	11.5	15.9	21.2	24.0	14.4	8.7	208	6.3	1.6	5	35
	SPRING 1977	03	0.0	0.0	0.0	0.0	0.0	0.0	0.0	0.0	100.0	1	9.0	0.0	0	0
	SUMMER 1977	03	0.0	0.0	0.0	5.4	7.1	25.0	33.9	23.2	5.4	56	6.8	1.2	1	2
		06	0.0	0.0	0.0	9.1	9.1	18.2	27.3	36.4	0.0	22	6.7	1.3	2	3
	WINTER 1977-78	01	0.0	0.0	0.0	0.0	21.1	36.8	23.7	13.2	5.3	38	6.4	1.1	4	2
		03	0.2	1.3	3.1	6.7	13.1	21.5	27.2	18.9	7.9	3145	6.5	1.6	56	559
		04	0.0	0.0	0.0	0.0	0.0	16.7	0.0	66.7	16.7	6	7.8	1.0	0	2
		06	0.0	0.6	2.8	8.3	21.1	25.0	17.2	17.2	7.8	180	6.3	1.5	3	44
	SPRING 1978	03	0.0	3.3	0.0	6.7	6.7	10.0	16.7	46.7	10.0	30	7.1	1.7	1	3
		06	0.0	0.0	0.0	0.0	0.0	0.0	100.0	0.0	0.0	1	7.0	0.0	0	5

THE SOURCE OF THESE STATISTICS IS THE ACADEMIC RECORDS SYSTEM DATA BASES.

TABLE 7.3

PERCENTAGE DISTRIBUTION OF MARKS

COURSES NUMBERED	SESSION	COURSE WEIGHT	NUMERIC GRADE ASSIGNED 1 %	2 %	3 %	4 %	5 %	6 %	7 %	8 %	9 %	TOTAL NUMERIC GRADES	MEAN	STD. DEV.	ALPHA F/ABE/ WF/DW	ALPHA OTHER ALPHA
TOTALS FOR TEACHING FACULTY: SCIENCE																
400-499	SUMMER 1978	03	0.0	0.0	0.0	3.3	10.0	13.3	23.3	36.7	13.3	30	7.2	1.3	2	7
		06	0.0	0.0	0.0	0.0	0.0	28.6	42.9	28.6	0.0	7	7.0	0.8	0	2
	WINTER 1978-79	01	0.0	0.0	0.0	0.0	47.1	41.2	11.8	0.0	0.0	17	5.6	0.7	1	11
		02	0.0	0.0	0.0	0.0	13.0	17.4	17.4	34.8	17.4	23	7.3	1.3	0	3
		03	0.4	1.1	2.4	7.1	13.0	21.9	26.7	18.1	9.3	2909	6.5	1.6	68	427
		04	4.0	0.0	0.0	0.0	4.0	20.0	16.0	36.0	12.0	25	7.0	1.7	0	0
		06	0.0	1.4	0.7	15.4	11.2	26.6	19.6	15.4	9.8	143	6.3	1.6	5	32
500-599	WINTER 1970-71	NW	0.0	0.0	0.0	0.0	0.0	0.0	0.0	0.0	0.0	0	0.0	0.0	0	95
		02	0.0	0.0	0.0	0.0	0.0	0.0	50.0	50.0	0.0	6	7.5	0.5	0	1
		03	0.1	0.4	0.4	2.3	5.7	14.1	27.1	32.4	17.4	948	7.3	1.3	8	208
		04	0.0	0.0	2.2	3.4	7.9	20.2	28.1	25.8	12.4	89	7.0	1.4	1	4
		05	0.0	0.0	0.0	0.0	0.0	0.0	66.7	0.0	33.3	3	7.7	1.2	0	3
		06	0.0	0.0	0.5	1.2	3.9	9.6	30.3	36.2	18.2	406	7.5	1.1	7	128
	WINTER 1971-72		0.0	0.0	0.0	0.0	0.0	0.0	0.0	0.0	100.0	1	9.0	0.0	0	24
		NW	0.0	0.0	0.0	0.0	0.0	0.0	0.0	0.0	0.0	0	0.0	0.0	0	75
		01	0.0	0.0	0.0	0.0	0.0	0.0	0.0	0.0	0.0	0	0.0	0.0	0	6
		02	0.0	0.0	0.0	0.0	0.0	3.8	53.8	26.9	15.4	26	7.5	0.8	0	7
		03	0.1	0.7	1.1	3.3	7.3	15.6	24.7	31.9	15.3	1202	7.1	1.4	25	206
		04	0.0	0.0	0.0	1.6	9.8	29.5	27.9	21.3	9.8	61	6.9	1.2	0	1
		06	0.0	0.6	1.7	2.2	4.5	17.8	29.0	29.0	15.3	359	7.2	1.4	2	81
	WINTER 1972-73		0.0	0.0	0.0	0.0	0.0	0.0	33.3	0.0	66.7	3	8.3	1.2	0	1
		NW	0.0	0.0	0.0	0.0	0.0	0.0	0.0	0.0	0.0	0	0.0	0.0	0	57
		01	0.0	0.0	0.0	0.0	7.7	50.0	23.1	19.2	0.0	26	6.5	0.9	5	1
		02	0.0	0.0	0.0	0.0	0.0	0.0	28.6	42.9	28.6	14	8.0	0.8	1	0
		03	0.2	0.2	0.3	2.1	5.2	15.8	30.1	31.7	14.4	1585	7.2	1.2	23	322
		04	0.0	0.0	0.0	11.1	11.1	0.0	33.3	33.3	11.1	9	7.0	1.6	0	3
		06	0.0	0.0	2.5	1.2	3.7	10.5	29.0	36.4	16.7	162	7.4	1.3	3	50
	WINTER 1973-74		0.0	0.0	0.0	0.0	0.0	5.0	25.0	50.0	20.0	20	7.8	0.8	0	3
		NW	0.0	0.0	0.0	0.0	0.0	0.0	0.0	0.0	0.0	0	0.0	0.0	0	45
		01	0.0	0.0	0.0	0.0	0.0	16.7	16.7	50.0	16.7	6	7.7	1.0	3	8
		02	0.0	0.0	0.0	0.0	0.0	0.0	17.9	53.6	28.6	28	8.1	0.7	0	2
		03	0.1	0.4	0.6	3.3	5.6	16.7	29.6	27.7	16.1	1385	7.2	1.3	31	268
		04	0.0	0.0	0.0	0.0	0.0	0.0	25.0	25.0	50.0	4	8.3	1.0	0	3
		06	0.7	1.3	2.6	2.6	4.6	16.6	28.5	31.8	11.3	151	7.0	1.5	3	25
	WINTER 1974-75	NW	0.0	0.0	0.0	0.0	0.0	0.0	0.0	0.0	0.0	0	0.0	0.0	0	43
		V	0.0	0.0	0.0	0.0	0.0	3.0	27.3	39.4	30.3	33	8.0	0.8	1	4
		01	0.0	0.0	0.0	0.0	0.0	20.0	40.0	40.0	0.0	5	7.2	0.8	0	4
		02	0.0	0.0	0.0	0.0	0.0	0.0	0.0	95.5	4.5	22	8.0	0.2	0	4
		03	0.1	0.1	0.6	2.9	5.8	17.1	28.6	29.1	15.7	1436	7.2	1.3	21	239
		04	0.0	0.0	0.0	13.3	0.0	0.0	26.7	33.3	26.7	15	7.5	1.6	1	3
		05	0.0	0.0	0.0	4.9	6.9	14.7	21.6	32.4	19.6	102	7.3	1.4	1	22
	WINTER 1975-76	NW	0.0	0.0	0.0	0.0	0.0	0.0	0.0	0.0	0.0	0	0.0	0.0	0	31
		V	0.0	0.0	0.0	0.0	0.0	4.3	26.1	56.5	13.0	23	7.8	0.7	0	3
		02	0.0	0.0	0.0	0.0	0.0	0.0	8.3	0.0	91.7	12	8.8	0.6	0	0
		03	0.2	0.7	0.7	3.6	7.0	15.4	27.0	28.3	17.0	1221	7.1	1.4	35	253
		04	0.0	0.0	0.0	0.0	0.0	7.7	30.8	38.5	23.1	13	7.8	0.9	1	1
		06	0.0	0.0	1.0	3.1	10.3	13.4	33.0	25.8	13.4	97	7.1	1.3	5	36
		09	0.0	0.0	0.0	3.4	6.9	44.8	24.1	10.3	10.3	29	6.6	1.2	0	8
	SPRING 1976	03	0.0	0.0	0.0	0.0	0.0	0.0	0.0	0.0	100.0	1	9.0	0.0	0	2
	SUMMER 1976	V	0.0	0.0	0.0	0.0	0.0	0.0	0.0	100.0	0.0	1	8.0	0.0	0	0
	WINTER 1976-77	NW	0.0	0.0	0.0	0.0	0.0	0.0	0.0	0.0	0.0	0	0.0	0.0	0	34
		V	0.0	0.0	0.0	0.0	0.0	0.0	0.0	69.2	30.8	13	8.3	0.5	0	3
		02	0.0	0.0	0.0	0.0	0.0	0.0	10.0	10.0	80.0	10	8.7	0.7	1	8
		03	0.5	0.4	0.8	2.7	8.2	14.5	27.6	30.3	15.0	1259	7.1	1.4	31	261
		04	0.0	0.0	0.0	0.0	5.6	11.1	22.2	44.4	16.7	18	7.6	1.1	1	2
		06	0.0	0.8	2.5	1.7	12.5	8.3	28.3	35.0	10.8	120	7.0	1.5	0	32
		09	0.0	0.0	0.0	7.7	30.8	30.8	15.4	11.5	3.8	26	6.0	1.3	1	6
	WINTER 1977-78	NW	0.0	0.0	0.0	0.0	0.0	0.0	0.0	0.0	0.0	0	0.0	0.0	0	15
		V	0.0	0.0	0.0	0.0	0.0	0.0	0.0	100.0	0.0	7	8.0	0.0	0	0
		02	0.0	0.0	0.0	9.1	6.1	3.0	15.2	12.1	54.5	33	7.8	1.7	7	3
		03	0.4	0.3	1.3	4.3	8.1	17.8	25.6	27.4	14.8	1094	7.0	1.5	23	217
		04	0.0	0.0	0.0	0.0	0.0	20.0	40.0	30.0	10.0	10	7.3	0.9	0	1
		06	0.0	1.2	0.0	4.9	9.9	13.6	19.8	38.3	12.3	81	7.1	1.5	2	17
		09	0.0	9.1	0.0	0.0	36.4	36.4	18.2	0.0	0.0	11	5.5	1.4	0	6
	SUMMER 1978	03	0.0	0.0	0.0	0.0	0.0	0.0	0.0	0.0	100.0	2	9.0	0.0	0	0
	WINTER 1978-79	NW	0.0	0.0	0.0	0.0	0.0	0.0	0.0	0.0	0.0	0	0.0	0.0	0	10
		V	0.0	0.0	0.0	0.0	0.0	0.0	16.7	50.0	33.3	12	8.2	0.7	0	3
		01	0.0	0.0	0.0	13.3	33.3	33.3	13.3	6.7	0.0	15	5.7	1.1	3	4
		02	0.0	0.0	0.0	0.0	0.0	20.0	20.0	20.0	40.0	5	7.8	1.3	0	1
		03	0.2	0.1	0.5	3.2	8.2	17.8	26.5	29.1	14.4	929	7.1	1.4	15	179
		04	0.0	0.0	0.0	0.0	0.0	0.0	14.3	28.6	57.1	7	8.4	0.8	0	0
		06	0.0	0.0	2.8	4.2	5.6	12.7	25.4	26.8	22.5	71	7.2	1.5	2	9
		09	0.0	0.0	0.0	6.7	6.7	20.0	33.3	13.3	20.0	15	7.0	1.5	0	4
600 & UP	WINTER 1970-71	NW	0.0	0.0	0.0	0.0	0.0	0.0	0.0	0.0	0.0	0	0.0	0.0	0	312
		02	0.0	0.0	0.0	0.0	0.0	0.0	0.0	0.0	0.0	0	0.0	0.0	0	17
		03	0.0	0.0	0.0	2.3	3.1	6.2	26.4	44.2	17.8	129	7.6	1.1	2	44
		04	0.0	0.0	0.0	0.0	0.0	0.0	0.0	33.3	66.7	3	8.7	0.6	0	1
		06	0.0	0.0	0.0	0.0	0.0	1.9	13.3	38.1	46.7	105	8.3	0.8	1	37
	WINTER 1971-72	NW	0.0	0.0	0.0	0.0	0.0	0.0	0.0	0.0	0.0	0	0.0	0.0	2	281
		02	0.0	0.0	0.0	0.0	0.0	0.0	0.0	0.0	0.0	0	0.0	0.0	0	25
		03	1.1	0.0	0.0	0.0	0.5	9.6	25.5	37.8	25.5	188	7.7	1.2	4	37
		04	0.0	0.0	0.0	0.0	0.0	0.0	0.0	100.0	0.0	1	8.0	0.0	0	0
		06	0.0	0.0	0.0	0.0	1.4	2.7	15.1	47.9	32.9	73	8.1	0.8	0	27
	WINTER 1972-73	NW	0.0	0.0	0.0	0.0	0.0	0.0	0.0	0.0	0.0	0	0.0	0.0	0	261
		02	0.0	0.0	0.0	0.0	0.0	0.0	0.0	0.0	0.0	0	0.0	0.0	0	12
		03	0.0	0.7	0.0	0.0	1.5	12.4	15.3	49.6	20.4	137	7.7	1.1	3	76

THE SOURCE OF THESE STATISTICS IS THE ACADEMIC RECORDS SYSTEM DATA BASES.

TABLE 7.3

PERCENTAGE DISTRIBUTION OF MARKS

COURSES NUMBERED	SESSION	COURSE WEIGHT	NUMERIC GRADE ASSIGNED 1 %	2 %	3 %	4 %	5 %	6 %	7 %	8 %	9 %	TOTAL NUMERIC GRADES	MEAN	STD. DEV.	ALPHA F/ABF/ WF/DW	ALPHA OTHER ALPHA
TOTALS FOR TEACHING FACULTY: SCIENCE																
600 & UP	WINTER 1972-73	06	0.0	0.0	0.0	0.0	3.5	12.3	17.5	45.6	21.1	57	7.7	1.1	0	38
	WINTER 1973-74	NW	0.0	0.0	0.0	0.0	0.0	0.0	0.0	0.0	0.0	0	0.0	0.0	2	210
		02	0.0	0.0	0.0	0.0	0.0	0.0	0.0	0.0	0.0	0	0.0	0.0	0	32
		03	0.0	0.0	0.0	0.0	0.8	7.5	13.5	47.4	30.8	133	8.0	0.9	2	36
		06	0.0	0.0	0.0	0.0	0.0	0.0	14.3	42.9	42.9	28	8.3	0.7	0	32
	WINTER 1974-75	NW	0.0	0.0	0.0	0.0	0.0	0.0	0.0	0.0	0.0	0	0.0	0.0	0	220
		02	0.0	0.0	0.0	0.0	0.0	0.0	0.0	0.0	0.0	0	0.0	0.0	0	37
		03	0.0	0.0	0.0	0.6	3.0	7.3	16.5	48.2	24.4	164	7.8	1.0	6	23
		06	0.0	0.0	0.0	0.0	0.0	7.4	22.2	25.9	44.4	27	8.1	1.0	0	24
	WINTER 1975-76	NW	0.0	0.0	0.0	0.0	0.0	0.0	0.0	0.0	0.0	0	0.0	0.0	0	203
		V	0.0	0.0	0.0	0.0	0.0	0.0	0.0	50.0	50.0	2	8.5	0.7	0	0
		02	0.0	0.0	0.0	0.0	0.0	0.0	0.0	0.0	0.0	0	0.0	0.0	0	32
		03	0.0	0.0	0.0	0.0	0.5	3.8	15.2	42.4	38.0	184	8.1	0.8	3	55
		06	0.0	0.0	0.0	0.0	0.0	11.8	17.6	47.1	23.5	17	7.8	1.0	0	18
	SPRING 1976	03	0.0	0.0	0.0	0.0	0.0	0.0	0.0	0.0	0.0	0	0.0	0.0	0	2
	WINTER 1976-77	NW	0.0	0.0	0.0	0.0	0.0	0.0	0.0	0.0	0.0	0	0.0	0.0	0	194
		V	0.0	0.0	0.0	0.0	0.0	0.0	0.0	0.0	100.0	1	9.0	0.0	0	0
		02	0.0	0.0	0.0	0.0	0.0	0.0	0.0	0.0	0.0	0	0.0	0.0	0	43
		03	0.0	0.0	0.0	0.0	0.0	9.5	24.6	35.8	30.2	179	7.9	1.0	1	29
		06	0.0	0.0	0.0	0.0	0.0	5.9	17.6	47.1	29.4	17	8.0	0.9	0	18
	SPRING 1977	03	0.0	0.0	0.0	0.0	0.0	0.0	0.0	50.0	50.0	2	8.5	0.7	0	0
	SUMMER 1977	03	0.0	0.0	0.0	0.0	0.0	0.0	0.0	0.0	0.0	0	0.0	0.0	0	1
	WINTER 1977-78	NW	0.0	0.0	0.0	0.0	0.0	0.0	0.0	0.0	0.0	0	0.0	0.0	0	194
		V	0.0	0.0	0.0	0.0	0.0	0.0	0.0	0.0	0.0	0	0.0	0.0	0	2
		02	0.0	0.0	0.0	0.0	0.0	0.0	0.0	0.0	0.0	0	0.0	0.0	0	28
		03	0.0	0.0	0.0	0.9	0.9	7.8	17.4	33.0	40.0	115	8.0	1.1	2	29
		06	0.0	0.0	0.0	0.0	0.0	13.3	33.3	46.7	6.7	15	7.5	0.8	1	23
	SPRING 1978	03	0.0	0.0	0.0	0.0	0.0	0.0	0.0	0.0	0.0	0	0.0	0.0	0	4
	WINTER 1978-79	NW	0.0	0.0	0.0	0.0	0.0	0.0	0.0	0.0	0.0	0	0.0	0.0	0	200
		V	0.0	0.0	0.0	0.0	0.0	25.0	25.0	50.0	0.0	4	7.3	1.0	0	0
		02	0.0	0.0	0.0	0.0	0.0	0.0	0.0	0.0	0.0	0	0.0	0.0	0	20
		03	0.0	0.0	0.0	1.0	1.0	4.8	24.0	36.5	32.7	104	7.9	1.0	2	39
		06	0.0	0.0	0.0	0.0	0.0	36.4	9.1	27.3	27.3	11	7.5	1.3	0	18

THE SOURCE OF THESE STATISTICS IS THE ACADEMIC RECORDS SYSTEM DATA BASES.

TABLE 7.3

PERCENTAGE DISTRIBUTION OF MARKS

COURSES NUMBERED	SESSION	COURSE WEIGHT	NUMERIC GRADE ASSIGNED 1 %	2 %	3 %	4 %	5 %	6 %	7 %	8 %	9 %	TOTAL NUMERIC GRADES	MEAN	STD. DEV.	ALPHA F/ABF/ WF/DW	ALPHA OTHER ALPHA
TOTALS FOR TEACHING FACULTY: ST. JOSEPH'S COLLEGE																
200-299	WINTER 1976-77	03	0.0	0.0	0.0	14.3	5.7	2.9	51.4	25.7	0.0	35	6.7	1.3	0	9
	WINTER 1977-78	03	0.0	0.0	0.0	8.3	0.0	25.0	33.3	33.3	0.0	36	6.8	1.2	1	1
	WINTER 1978-79	03	3.0	0.0	0.0	3.0	12.1	15.2	33.3	33.3	0.0	33	6.7	1.5	0	1
300-399	WINTER 1970-71	06	0.0	0.0	0.0	0.0	0.0	24.0	48.0	28.0	0.0	25	7.0	0.7	0	0
	WINTER 1971-72	06	0.0	0.0	0.0	0.0	0.0	25.0	37.5	37.5	0.0	8	7.1	0.8	0	2
	WINTER 1972-73	06	4.0	0.0	0.0	4.0	0.0	8.0	40.0	44.0	0.0	25	7.0	1.6	0	2
	WINTER 1973-74	03	0.0	0.0	0.0	0.0	0.0	23.3	45.0	25.0	6.7	60	7.1	0.9	0	7
	WINTER 1974-75	03	0.0	0.0	1.2	6.2	6.2	14.8	37.0	29.6	4.9	81	6.9	1.3	1	5
	WINTER 1975-76	03	0.0	0.0	0.0	3.9	13.0	16.9	42.9	22.1	1.3	77	6.7	1.1	2	8
	WINTER 1976-77	03	0.0	0.8	0.0	1.6	7.0	20.9	38.0	24.0	7.8	258	7.0	1.2	2	40
	WINTER 1977-78	03	0.0	0.8	0.8	1.1	6.8	27.7	30.7	25.8	6.4	264	6.9	1.2	0	33
	WINTER 1978-79	03	0.3	0.5	0.3	3.4	10.5	24.4	37.3	20.3	3.1	622	6.7	1.2	5	51

THE SOURCE OF THESE STATISTICS IS THE ACADEMIC RECORDS SYSTEM DATA BASES.

TABLE 7.3

PERCENTAGE DISTRIBUTION OF MARKS

COURSES NUMBERED	SESSION	COURSE WEIGHT	NUMERIC GRADE ASSIGNED 1 %	2 %	3 %	4 %	5 %	6 %	7 %	8 %	9 %	TOTAL NUMERIC GRADES	MEAN	STD. DEV.	ALPHA F/ABF/ WF/DW	ALPHA OTHER ALPHA
TOTALS FOR TEACHING FACULTY: ST. STEPHEN'S COLLEGE																
100-199	WINTER 1970-71	06	0.0	0.0	0.0	0.0	50.0	0.0	0.0	0.0	50.0	2	7.0	2.8	0	1
300-399	WINTER 1970-71	06	0.0	0.0	0.0	0.0	6.3	31.3	37.5	12.5	12.5	16	6.9	1.1	2	7
	WINTER 1971-72	06	0.0	0.0	0.0	0.0	10.5	42.1	31.6	15.8	0.0	19	6.5	0.9	0	1
	WINTER 1972-73	06	0.0	0.0	0.0	5.3	5.3	52.6	31.6	5.3	0.0	19	6.3	0.9	0	7
	WINTER 1973-74	03	0.0	0.0	2.1	5.2	17.7	26.0	26.0	19.8	3.1	96	6.4	1.3	0	8
	WINTER 1974-75	03	0.0	0.0	1.7	12.1	6.9	27.6	31.0	15.5	5.2	58	6.4	1.4	0	14
	WINTER 1975-76	03	0.0	0.0	2.1	8.5	10.6	21.3	25.5	27.7	4.3	47	6.6	1.4	3	6
	WINTER 1976-77	03	0.0	0.0	0.0	10.4	14.6	20.8	31.3	20.8	2.1	48	6.4	1.3	2	8
	WINTER 1977-78	03	0.0	0.0	1.4	8.2	13.7	21.9	26.0	19.2	9.6	73	6.6	1.5	1	12
	WINTER 1978-79	03	0.0	1.3	0.0	8.0	16.0	24.0	22.7	21.3	6.7	75	6.5	1.5	1	8

THE SOURCE OF THESE STATISTICS IS THE ACADEMIC RECORDS SYSTEM DATA BASES.

TABLE 7.3

PERCENTAGE DISTRIBUTION OF MARKS

COURSES NUMBERED	SESSION	COURSE WEIGHT	NUMERIC GRADE ASSIGNED 1 %	2 %	3 %	4 %	5 %	6 %	7 %	8 %	9 %	TOTAL NUMERIC GRADES	MEAN	STD. DEV.	ALPHA F/ABF/ WF/DW	ALPHA OTHER ALPHA
UNIVERSITY TOTALS																
100-199	WINTER 1970-71	NW	9.1	2.6	10.4	15.6	13.0	16.9	14.3	15.6	2.6	77	5.2	2.2	76	3035
		02	0.0	4.2	3.9	17.2	24.3	21.4	16.5	9.8	2.7	407	5.6	1.6	7	42
		04	3.8	8.3	9.5	16.8	17.5	15.1	15.1	9.0	5.0	423	5.2	2.1	12	28
		06	1.5	5.1	6.1	12.5	18.9	20.1	17.2	12.7	5.9	1206	5.7	1.9	55	659
	WINTER 1971-72	NW	0.0	0.0	0.0	16.5	20.3	21.5	12.7	13.9	15.2	79	6.3	1.7	72	3218
		02	0.0	3.0	5.2	19.3	22.3	21.0	16.7	9.2	3.3	305	5.6	1.6	5	28
		04	8.0	7.1	8.9	15.7	18.5	18.2	9.2	8.6	5.8	325	5.0	2.2	5	23
		06	1.1	3.7	3.9	10.6	19.2	22.7	19.6	12.6	6.5	1147	5.9	1.8	52	375
	WINTER 1972-73	NW	1.1	4.2	4.2	16.8	13.7	23.2	15.8	11.6	9.5	95	5.9	1.9	149	3072
		06	2.0	2.3	3.8	10.8	16.6	21.7	20.3	14.1	8.4	919	6.1	1.8	33	318
	WINTER 1973-74	NW	0.0	0.0	0.0	0.0	0.0	0.0	0.0	0.0	0.0	0	0.0	0.0	0	2537
		03	1.4	0.7	2.1	11.0	21.4	32.4	21.4	9.0	0.7	145	5.8	1.4	2	19
		06	1.8	1.9	4.4	11.9	13.5	19.6	18.2	19.2	9.5	1085	6.2	1.9	28	369
	WINTER 1974-75		0.0	0.0	0.0	0.0	0.0	0.0	0.0	0.0	0.0	0	0.0	0.0	0	107
		NW	0.0	0.0	0.0	0.0	0.0	0.0	0.0	0.0	0.0	0	0.0	0.0	7	35
		03	0.8	0.8	0.8	5.8	26.7	38.3	15.8	8.3	2.5	120	5.9	1.3	3	38
		06	2.2	1.9	3.5	8.5	14.5	20.7	20.9	17.0	10.8	1072	6.3	1.9	41	354
	WINTER 1975-76	NW	0.0	0.0	0.0	7.1	14.3	35.7	28.6	7.1	7.1	14	6.4	1.3	4	7
		03	1.3	1.9	2.6	12.2	21.2	31.4	17.3	9.0	3.2	156	5.8	1.5	3	40
		06	1.2	2.2	3.4	12.2	14.8	18.2	19.8	16.4	11.8	1067	6.2	1.9	48	388
	SPRING 1976	NW	0.0	0.0	0.0	0.0	0.0	0.0	0.0	0.0	0.0	0	0.0	0.0	0	19
		06	0.0	0.0	0.0	6.1	9.1	21.2	24.2	30.3	9.1	33	6.9	1.4	0	6
	SUMMER 1976	NW	0.0	0.0	0.0	0.0	0.0	0.0	0.0	0.0	0.0	0	0.0	0.0	0	25
		06	0.0	0.0	0.0	6.7	0.0	0.0	53.3	13.3	26.7	15	7.5	1.3	1	3
	WINTER 1976-77	NW	22.2	11.1	11.1	11.1	0.0	0.0	33.3	11.1	0.0	9	4.4	2.8	4	2579
		06	2.0	2.9	3.6	8.5	12.4	18.9	21.1	19.2	11.5	1065	6.3	1.9	33	496
	SPRING 1977	NW	0.0	0.0	0.0	0.0	0.0	0.0	0.0	0.0	0.0	0	0.0	0.0	0	84
		06	0.0	0.0	0.0	15.8	21.1	15.8	10.5	21.1	15.8	19	6.5	1.8	1	2
	SUMMER 1977	NW	0.0	0.0	0.0	0.0	0.0	0.0	0.0	0.0	0.0	0	0.0	0.0	0	40
		06	0.0	5.3	10.5	15.8	5.3	10.5	10.5	15.8	26.3	19	6.3	2.4	0	2
	WINTER 1977-78	NW	0.0	0.0	0.0	0.0	0.0	0.0	0.0	0.0	0.0	0	0.0	0.0	4	2498
		03	5.0	5.0	7.5	55.0	25.0	2.5	0.0	0.0	0.0	40	4.0	1.0	0	6
		06	1.7	1.8	2.6	8.8	14.2	21.9	19.1	16.5	13.2	871	6.4	1.8	31	354
	SPRING 1978	NW	0.0	0.0	0.0	0.0	0.0	0.0	0.0	0.0	0.0	0	0.0	0.0	0	44
		06	0.0	0.0	0.0	6.5	22.6	19.4	16.1	16.1	19.4	31	6.7	1.6	0	7
	SUMMER 1978	NW	0.0	0.0	0.0	0.0	0.0	0.0	0.0	0.0	0.0	0	0.0	0.0	0	44
	WINTER 1978-79	NW	0.0	0.0	0.0	0.0	0.0	0.0	0.0	0.0	0.0	0	0.0	0.0	1	2441
		06	2.8	2.3	1.9	8.8	11.6	16.0	23.9	17.9	14.8	854	6.5	1.9	24	328
200-299	WINTER 1970-71	NW	0.0	0.0	0.0	0.0	0.0	0.0	0.0	0.0	0.0	0	0.0	0.0	1	198
		01	0.0	0.0	0.0	8.3	12.5	29.2	37.5	8.3	4.2	24	6.4	1.2	0	2
		02	0.0	0.0	1.1	4.1	13.4	30.9	29.0	17.5	4.1	269	6.5	1.2	1	21
		03	1.5	2.8	3.9	10.5	18.6	25.8	21.6	11.3	4.1	16844	5.9	1.7	445	2287
		04	0.5	2.6	5.0	10.5	17.2	24.3	18.2	12.1	9.6	991	6.0	1.8	16	57
		05	1.1	4.9	4.4	9.8	5.5	23.0	27.3	19.1	4.9	183	6.2	1.8	3	21
		06	1.1	2.7	4.6	11.7	19.4	25.2	20.5	11.0	3.7	21316	5.8	1.6	663	3510
		08	6.2	8.3	10.6	16.3	16.8	14.5	11.9	8.5	7.0	387	5.0	2.2	10	79
		09	0.0	0.0	0.0	0.0	12.0	32.0	32.0	20.0	4.0	25	6.7	1.1	0	2
	WINTER 1971-72	NW	0.0	0.0	0.0	0.0	0.0	0.0	0.0	0.0	0.0	0	0.0	0.0	0	165
		01	0.0	0.0	0.0	0.0	44.4	25.9	25.9	3.7	0.0	27	5.9	0.9	0	0
		02	0.4	0.0	1.1	2.9	14.1	23.8	30.3	22.4	5.1	277	6.7	1.3	0	13
		03	1.2	3.1	4.0	10.5	18.7	24.6	21.2	11.9	4.9	18552	5.9	1.7	542	2418
		04	1.3	3.2	5.1	12.1	18.8	23.3	19.3	11.6	5.4	1028	5.8	1.8	10	78
		05	2.2	3.9	5.6	14.6	9.0	20.8	25.8	11.2	6.7	178	5.9	1.9	2	31
		06	0.8	2.7	4.4	11.8	19.9	25.5	20.4	11.0	3.6	18102	5.8	1.6	530	3274
		08	5.3	6.0	9.8	12.8	15.4	18.4	15.8	7.5	9.0	266	5.4	2.2	14	53
		09	0.0	0.0	0.0	11.1	18.5	18.5	33.3	14.8	3.7	27	6.3	1.4	0	0
	WINTER 1972-73	NW	0.0	0.0	0.0	0.0	0.0	0.0	0.0	0.0	0.0	0	0.0	0.0	0	67
		01	0.0	0.0	0.0	10.0	22.5	32.5	22.5	10.0	2.5	40	6.1	1.2	10	292
		02	0.0	0.0	2.0	4.0	16.0	38.4	25.2	11.5	2.9	349	6.3	1.2	0	13
		03	1.6	2.4	4.1	9.8	17.2	24.5	22.3	13.3	4.7	24493	6.0	1.7	827	3234
		04	5.0	5.8	8.9	11.2	13.2	21.4	18.6	9.9	6.0	1035	5.5	2.1	31	80
		05	3.8	7.9	7.1	19.3	17.5	19.5	15.0	8.1	1.8	394	5.1	1.9	5	44
		06	1.8	2.8	3.7	10.4	18.6	25.2	20.9	12.1	4.5	13217	5.9	1.7	278	2448
		09	0.0	0.0	0.0	0.0	12.5	45.0	25.0	15.0	2.5	40	6.5	1.0	0	0
	WINTER 1973-74	NW	0.0	0.0	0.0	0.0	100.0	0.0	0.0	0.0	0.0	1	5.0	0.0	3	114
		01	0.0	0.0	0.0	15.0	20.0	30.0	22.5	10.0	2.5	40	6.0	1.3	17	301
		02	0.0	0.5	2.6	4.1	20.2	35.1	22.1	10.8	4.6	416	6.2	1.3	1	7
		03	1.1	2.2	3.6	9.7	17.8	24.3	22.3	13.5	5.4	32570	6.0	1.7	916	4360
		04	2.5	4.4	9.5	11.3	17.6	17.3	15.6	14.1	7.8	1137	5.7	2.0	40	86
		05	3.0	4.8	8.5	18.1	22.9	19.3	12.8	7.3	3.3	398	5.2	1.8	23	37
		06	1.5	2.7	4.2	11.3	19.5	24.2	20.6	11.9	4.1	11593	5.8	1.7	209	2394
		09	0.0	0.0	0.0	5.0	15.0	32.5	25.0	20.0	2.5	40	6.5	1.2	0	0
	WINTER 1974-75	NW	0.0	0.0	0.0	0.0	0.0	0.0	0.0	0.0	0.0	0	0.0	0.0	1	94
		01	0.0	0.0	0.0	0.0	20.3	18.6	45.8	11.9	3.4	59	6.6	1.1	2	1
		02	0.0	0.0	1.1	2.9	12.3	31.8	27.2	18.3	6.3	349	6.6	1.2	2	445
		03	1.1	2.4	3.6	8.9	17.4	24.8	22.7	14.0	5.2	37760	6.1	1.7	1089	5220
		04	1.2	8.0	8.5	14.1	14.3	21.8	15.8	10.3	6.0	896	5.5	2.0	37	115
		05	1.4	2.8	10.5	16.3	23.2	20.6	12.1	8.7	4.4	496	5.4	1.8	20	70
		06	1.3	2.3	4.8	11.1	19.5	25.0	20.4	11.3	4.2	10912	5.8	1.7	200	2322
		09	0.0	0.0	0.0	0.0	2.7	27.0	35.1	16.2	18.9	37	7.2	1.1	0	1
	WINTER 1975-76	NW	3.7	6.1	9.7	14.4	16.0	17.9	15.0	11.7	5.6	983	5.4	2.1	7	216
		01	0.0	0.0	0.0	0.0	0.0	0.0	89.5	10.5	0.0	19	7.1	0.3	1	6
		02	0.0	0.0	1.5	4.6	12.4	34.5	28.4	14.6	4.1	412	6.4	1.2	0	509
		03	1.2	2.2	3.8	9.7	17.3	24.9	22.8	13.2	4.9	39954	6.0	1.7	321	5772
		04	2.3	5.3	8.1	14.4	19.5	20.4	14.2	10.7	5.2	1850	5.5	1.9	35	234
		06	0.9	2.1	3.6	10.7	20.0	25.3	20.3	12.7	4.3	9436	5.9	1.6	187	2057
		09	0.0	0.0	0.0	0.0	5.7	37.1	31.4	17.1	8.6	35	6.9	1.1	0	1

THE SOURCE OF THESE STATISTICS IS THE ACADEMIC RECORDS SYSTEM DATA BASES.

TABLE 7.3

PERCENTAGE DISTRIBUTION OF MARKS

COURSES NUMBERED	SESSION	COURSE WEIGHT	NUMERIC GRADE ASSIGNED 1 %	2 %	3 %	4 %	5 %	6 %	7 %	8 %	9 %	TOTAL NUMERIC GRADES	MEAN	STD. DEV.	ALPHA F/ABF/ WF/DW	ALPHA OTHER ALPHA
UNIVERSITY TOTALS																
200-299	SPRING 1976	NW	4.8	4.8	8.0	9.5	23.8	19.0	14.3	9.5	14.3	21	5.9	2.1	0	0
		03	0.5	2.0	2.7	7.8	17.7	21.4	24.1	17.1	6.7	950	6.3	1.6	24	103
		04	0.0	2.7	16.2	24.3	16.2	13.5	10.8	10.8	5.4	37	5.2	1.9	0	0
		06	0.0	0.0	0.6	5.8	12.8	31.4	27.9	14.5	7.0	172	6.5	1.3	0	12
	SUMMER 1976	03	0.3	0.8	0.7	8.1	13.5	28.2	26.7	15.2	6.4	716	6.4	1.4	12	62
		06	0.9	2.3	2.3	10.7	13.6	18.2	26.2	19.2	6.5	214	6.3	1.7	4	46
	WINTER 1976-77	NW	0.0	0.0	0.0	11.1	0.0	11.1	44.4	33.3	0.0	9	6.9	1.3	0	134
		02	0.0	0.0	1.4	4.0	11.3	27.5	30.5	20.7	4.7	426	6.6	1.3	10	463
		03	1.1	2.2	3.6	9.8	17.5	25.3	22.5	13.3	4.8	41441	6.0	1.6	849	6080
		04	2.0	6.2	9.0	15.8	20.5	20.2	14.1	7.7	4.6	1794	5.3	1.9	49	199
		06	1.0	2.0	3.5	11.1	19.3	24.8	22.0	12.1	4.1	9355	5.9	1.6	147	2261
		09	0.0	0.0	0.0	10.5	18.4	28.9	28.9	13.2	0.0	38	6.2	1.2	0	0
	SPRING 1977	NW	0.0	0.0	16.7	8.3	8.3	25.0	25.0	16.7	0.0	12	5.8	1.7	0	0
		03	0.4	1.0	2.5	6.3	16.9	24.5	25.3	14.6	8.5	1101	6.4	1.5	14	203
		05	0.0	3.8	19.2	23.1	26.9	15.4	3.8	7.7	0.0	26	4.7	1.5	0	2
		06	2.1	0.8	0.0	9.6	24.0	20.5	20.5	16.4	6.8	146	6.2	1.6	2	14
	SUMMER 1977	03	0.3	2.6	2.1	7.8	14.3	24.4	25.3	16.0	7.1	663	6.3	1.6	6	64
		06	1.8	1.5	4.1	8.5	18.8	25.8	23.6	11.1	4.8	271	6.0	1.6	5	35
	WINTER 1977-78	NW	0.0	0.0	0.0	0.0	20.0	20.0	30.0	20.0	10.0	10	6.8	1.3	7	75
		01	0.0	0.0	0.0	0.0	0.0	0.0	100.0	0.0	0.0	6	7.0	0.0	1	0
		02	0.0	0.0	1.4	5.2	11.8	34.7	23.7	17.4	5.8	363	6.5	1.3	5	470
		03	1.4	2.3	3.6	9.6	16.8	24.6	23.0	13.8	5.0	40180	6.0	1.7	766	4908
		04	1.4	4.2	9.3	15.7	19.8	20.0	15.6	9.2	4.8	2010	5.5	1.8	45	296
		06	1.4	2.1	3.8	9.5	18.8	26.2	21.5	12.3	4.3	8024	5.9	1.6	130	1814
		14	0.0	0.0	0.0	0.0	10.0	40.0	30.0	12.5	7.5	40	6.7	1.1	0	0
	SPRING 1978	NW	0.0	0.0	0.0	0.0	0.0	10.0	40.0	40.0	10.0	10	7.5	0.8	0	0
		03	0.1	0.8	2.8	6.6	12.1	23.5	24.2	20.1	9.6	948	6.6	1.6	26	122
		05	0.0	6.7	13.3	13.3	13.3	33.3	13.3	3.3	3.3	30	5.2	1.7	1	0
		06	0.6	0.0	1.8	5.4	21.0	26.3	19.8	19.8	5.4	167	6.4	1.4	3	24
	SUMMER 1978	03	0.0	1.2	3.5	8.4	15.4	23.7	24.1	17.7	6.0	486	6.3	1.6	3	58
		06	0.5	1.9	2.9	6.8	13.5	19.8	28.5	20.3	5.8	207	6.4	1.6	5	15
	WINTER 1978-79	NW	0.0	3.8	0.0	3.8	3.8	23.1	23.1	34.6	7.7	26	6.9	1.6	0	1
		01	0.0	0.0	0.0	0.0	0.0	29.8	52.6	14.0	3.5	57	6.9	0.8	0	4
		02	0.0	0.0	1.1	8.7	10.9	25.0	30.4	19.6	4.3	92	6.5	1.3	0	490
		03	1.1	2.2	3.7	9.6	16.5	23.6	23.1	14.8	5.3	38590	6.1	1.7	722	4832
		04	1.7	5.0	8.8	14.9	17.7	19.7	16.0	11.8	4.3	2174	5.5	1.9	50	165
		06	1.3	2.0	3.7	10.0	20.3	24.3	21.1	12.5	4.7	7202	5.9	1.6	117	1395
		14	0.0	0.0	0.0	0.0	10.8	37.8	24.3	21.6	5.4	37	6.7	1.1	0	4
300-399	WINTER 1970-71	NW	0.0	0.0	7.9	34.2	42.1	15.8	0.0	0.0	0.0	38	4.7	0.8	0	130
		01	0.0	0.0	0.0	7.6	22.8	20.3	31.6	15.2	2.5	79	6.3	1.3	0	2
		02	6.8	3.8	10.0	15.5	17.5	14.8	14.5	10.0	7.3	400	5.3	2.2	7	61
		03	0.8	2.0	2.8	9.1	16.7	25.4	23.9	14.0	5.3	20610	6.1	1.6	313	1500
		04	1.3	3.9	5.0	10.9	15.8	21.9	19.1	12.8	9.3	773	6.0	1.9	3	40
		05	0.3	4.4	5.0	13.6	17.5	19.2	20.0	10.8	9.2	595	5.9	1.8	8	32
		06	0.4	1.2	2.4	8.2	16.1	27.1	24.8	14.5	5.4	15579	6.2	1.5	256	1889
		07	0.5	4.8	5.3	10.1	11.6	19.6	18.5	19.6	10.1	189	6.2	1.9	0	12
		08	0.0	0.0	0.0	0.0	0.0	10.3	34.5	41.4	13.8	29	7.6	0.9	0	1
		09	0.0	0.0	0.0	0.7	6.6	23.5	51.5	14.7	2.9	136	6.8	0.9	0	4
	WINTER 1971-72	NW	0.0	0.0	0.0	0.0	0.0	0.0	0.0	0.0	0.0	0	0.0	0.0	0	127
		01	0.0	0.0	2.3	1.5	17.7	30.0	26.2	17.7	4.6	130	6.5	1.3	1	12
		02	1.4	4.3	6.6	12.2	19.3	21.5	15.5	13.3	6.0	633	5.7	1.9	9	67
		03	0.6	1.7	2.2	8.4	16.1	26.7	24.5	14.8	5.1	25381	6.2	1.5	427	2490
		04	0.3	2.9	4.1	11.8	17.8	24.8	21.3	12.1	5.0	1034	5.9	1.6	2	47
		05	1.4	5.1	5.6	14.9	21.2	19.1	16.1	9.6	7.2	572	5.6	1.9	8	30
		06	0.5	1.3	2.7	7.9	16.8	26.7	25.7	13.5	5.0	14512	6.2	1.5	314	2423
		07	0.0	0.5	3.7	11.1	19.5	22.1	17.4	16.3	9.5	190	6.2	1.6	7	14
		08	0.0	0.0	0.0	6.8	20.3	16.9	27.1	23.7	5.1	59	6.6	1.4	0	5
		09	0.0	0.0	0.0	0.0	0.0	28.0	28.0	28.0	16.0	25	7.3	1.1	0	0
	WINTER 1972-73	NW	0.0	0.0	0.0	0.0	0.0	0.0	0.0	0.0	0.0	0	0.0	0.0	0	124
		01	0.0	0.0	1.0	3.1	11.3	21.6	30.9	25.8	6.2	97	6.8	1.3	11	6
		02	4.8	3.7	5.5	10.2	11.7	17.1	18.6	16.8	11.5	703	6.0	2.2	3	83
		03	0.7	1.6	2.2	8.4	15.9	26.3	24.9	14.7	5.4	33588	6.2	1.5	665	3149
		04	3.1	4.3	4.1	8.9	15.9	22.2	21.4	14.5	5.5	1124	5.9	1.9	2	45
		05	1.0	4.1	4.3	11.8	18.5	22.3	18.9	12.4	6.9	493	5.9	1.8	2	28
		06	0.7	1.4	2.6	7.5	17.2	24.8	24.8	15.6	5.4	10213	6.2	1.5	125	2331
		08	0.0	0.0	0.0	0.8	9.2	29.4	39.5	14.3	6.7	119	6.8	1.1	0	4
		09	0.0	0.0	0.0	0.0	12.0	28.0	28.0	20.0	12.0	25	6.9	1.2	0	0
	WINTER 1973-74	NW	0.0	0.0	0.0	0.0	0.0	0.0	0.0	0.0	0.0	0	0.0	0.0	2	178
		01	0.0	0.0	0.0	1.6	16.3	26.8	36.6	15.4	3.3	123	6.6	1.1	7	5
		02	2.2	3.7	5.9	9.3	14.3	17.7	22.0	15.2	9.8	837	6.1	2.0	15	132
		03	0.5	1.3	2.1	7.6	14.9	25.4	26.5	15.8	5.9	38936	6.3	1.5	676	4110
		04	1.3	1.3	4.3	8.9	14.0	21.8	26.0	15.0	7.5	1256	6.2	1.7	12	79
		05	1.1	2.6	4.1	8.5	14.7	16.6	26.9	16.8	8.7	469	6.3	1.8	9	31
		06	0.7	1.0	2.0	6.5	15.1	24.2	27.0	17.4	6.3	7995	6.4	1.5	95	1979
		08	0.0	0.0	2.0	3.9	5.9	15.7	31.4	33.3	7.8	51	7.0	1.3	0	2
		09	0.0	0.0	0.0	0.0	5.3	18.4	39.5	23.7	13.2	38	7.2	1.1	0	0
	WINTER 1974-75	NW	0.0	0.0	0.0	0.0	0.0	0.0	0.0	0.0	0.0	0	0.0	0.0	0	174
		V	0.0	0.0	0.0	0.0	0.0	0.0	0.0	0.0	100.0	1	9.0	0.0	0	0
		01	0.0	0.8	0.0	4.2	15.0	27.5	29.2	19.2	4.2	120	6.5	1.3	0	8
		02	0.5	4.5	3.4	11.0	15.5	22.0	23.4	14.6	4.9	772	6.0	1.7	11	132
		03	0.6	1.6	2.3	7.9	15.4	25.1	25.9	15.5	5.7	43737	6.3	1.5	727	4609
		04	0.4	0.0	1.1	5.6	9.4	18.1	34.1	23.9	7.2	276	6.8	1.4	2	9
		05	0.4	7.6	7.1	12.1	17.4	18.3	17.0	9.4	10.7	224	5.7	2.0	1	18
		06	0.4	1.0	2.0	6.7	14.4	24.5	27.0	17.1	7.0	6063	6.4	1.5	77	1457
		08	2.0	0.0	0.0	7.8	7.8	7.8	39.2	29.4	5.9	51	6.8	1.5	0	1
		09	0.0	0.0	0.0	2.6	2.6	15.8	47.4	26.3	5.3	38	7.1	1.0	0	0
	WINTER 1975-76	NW	1.0	5.2	7.3	15.6	19.8	21.9	15.6	6.3	5.2	96	5.5	1.8	0	155

THE SOURCE OF THESE STATISTICS IS THE ACADEMIC RECORDS SYSTEM DATA BASES.

TABLE 7.3

PERCENTAGE DISTRIBUTION OF MARKS

COURSES NUMBERED	SESSION	COURSE WEIGHT	NUMERIC GRADE ASSIGNED 1 %	2 %	3 %	4 %	5 %	6 %	7 %	8 %	9 %	TOTAL NUMERIC GRADES	MEAN	STD. DEV.	ALPHA F/ABF/ WF/DW	ALPHA OTHER ALPHA
UNIVERSITY TOTALS																
300-399	WINTER 1975-76	V	0.0	0.0	0.0	0.0	0.0	0.0	0.0	0.0	0.0	0	0.0	0.0	0	1
		01	0.0	0.0	0.0	0.0	9.8	17.1	39.0	29.3	4.9	82	7.0	1.0	0	0
		02	0.3	0.6	3.7	10.9	15.2	26.2	21.5	13.2	8.3	623	6.2	1.6	5	133
		03	0.6	1.6	2.6	7.9	15.6	25.1	25.2	15.9	5.6	49632	6.3	1.6	654	6707
		04	0.4	0.4	0.7	0.0	5.4	20.4	28.7	33.3	10.8	279	7.2	1.2	0	13
		05	1.5	8.1	5.2	13.3	13.3	21.1	16.3	10.7	10.4	270	5.7	2.1	1	23
		06	0.5	1.0	1.8	6.0	13.8	23.6	26.8	19.0	7.4	5085	6.5	1.5	69	1405
		08	0.0	0.0	0.0	0.0	9.5	19.0	33.3	33.3	4.8	21	7.0	1.1	0	1
		09	0.0	0.0	0.0	0.0	0.0	41.7	33.3	16.7	8.3	36	6.9	1.0	0	0
	SPRING 1976	03	0.2	1.2	1.3	6.1	12.5	27.0	29.0	16.0	6.7	1899	6.5	1.4	23	309
		06	0.5	0.0	2.3	5.0	13.2	25.6	31.1	15.5	6.8	219	6.5	1.4	8	102
	SUMMER 1976	03	0.2	0.8	0.9	4.6	10.6	23.2	29.6	21.7	8.4	2128	6.7	1.4	18	237
		06	0.4	0.8	1.6	5.7	15.4	24.0	26.0	18.7	7.3	246	6.5	1.5	7	35
	WINTER 1976-77	NW	0.0	0.0	0.0	0.0	0.0	0.0	0.0	0.0	0.0	0	0.0	0.0	2	132
		V	0.0	10.0	0.0	0.0	10.0	10.0	50.0	10.0	10.0	10	6.5	1.9	0	3
		01	0.0	0.0	0.0	2.7	12.3	23.3	30.1	23.3	8.2	73	6.8	1.2	1	1
		02	0.5	2.1	3.1	9.7	13.4	24.7	26.2	13.9	6.4	576	6.2	1.6	10	171
		03	0.7	1.4	2.7	8.3	15.8	25.1	25.0	15.4	5.5	49756	6.2	1.6	648	7118
		04	0.0	0.0	0.0	2.5	6.1	18.6	40.5	28.0	4.3	279	7.0	1.1	5	17
		05	1.1	10.1	4.9	13.9	12.7	24.0	15.7	10.5	7.1	267	5.6	2.0	3	31
		06	0.5	1.0	2.0	6.2	13.5	23.9	27.1	19.6	6.3	5055	6.5	1.5	52	1212
		08	0.0	0.0	0.0	0.0	2.2	13.3	33.3	46.7	4.4	45	7.4	0.9	1	3
		09	0.0	0.0	0.0	3.2	25.8	25.8	29.0	12.9	3.2	31	6.3	1.2	0	1
	SPRING 1977	02	0.0	0.0	0.0	0.0	16.7	41.7	25.0	8.3	8.3	12	6.5	1.2	0	2
		03	0.5	0.8	1.3	5.7	13.1	23.6	30.5	17.7	6.9	2204	6.5	1.4	18	731
		06	0.0	0.5	1.0	8.5	11.4	23.9	22.4	20.9	11.4	201	6.7	1.5	0	32
	SUMMER 1977	03	0.2	0.3	0.8	5.1	11.7	24.2	30.2	19.4	8.0	1898	6.7	1.4	19	218
		06	1.3	0.0	0.0	4.4	6.9	24.5	33.3	22.0	7.5	159	6.8	1.4	1	11
	WINTER 1977-78	NW	0.0	0.0	0.0	0.0	0.0	0.0	0.0	0.0	0.0	0	0.0	0.0	0	101
		V	0.0	0.0	0.0	0.0	0.0	11.1	22.2	55.6	11.1	9	7.7	0.9	0	5
		01	0.0	0.0	4.4	6.7	15.6	31.1	26.7	13.3	2.2	45	6.2	1.4	0	0
		02	0.3	1.1	3.5	9.3	14.0	23.0	23.4	16.3	9.1	627	6.3	1.6	12	176
		03	0.6	1.4	2.5	7.7	15.7	24.7	25.8	16.0	5.6	50145	6.3	1.6	545	7169
		04	0.0	0.0	0.0	0.0	7.1	17.7	36.1	30.8	8.3	266	7.2	1.0	0	12
		05	0.8	3.0	4.5	15.2	20.5	22.3	22.0	9.1	2.7	264	5.7	1.6	0	19
		06	0.5	0.8	2.0	5.9	13.9	23.3	28.3	18.3	7.0	4598	6.5	1.5	44	1011
		08	0.0	0.0	0.0	2.0	6.1	26.5	38.8	18.4	8.2	49	6.9	1.1	0	1
		13	0.0	0.0	0.0	2.9	14.7	38.2	32.4	8.8	2.9	34	6.4	1.0	0	0
	SPRING 1978	02	0.0	0.0	0.0	0.0	4.5	54.5	22.7	13.6	4.5	22	6.6	1.0	0	5
		03	0.5	0.6	1.5	5.6	14.1	23.1	29.4	17.2	8.1	2439	6.5	1.5	19	584
		06	0.4	0.4	0.4	5.7	14.3	23.9	30.4	17.4	7.0	230	6.6	1.4	2	32
	SUMMER 1978	03	0.1	0.4	0.9	3.5	11.7	23.2	30.3	21.5	8.4	1901	6.8	1.3	25	177
		06	1.2	1.2	1.8	4.3	11.0	26.2	31.1	15.9	7.3	164	6.5	1.5	1	23
	WINTER 1978-79	NW	0.0	0.0	0.0	0.0	0.0	0.0	0.0	0.0	0.0	0	0.0	0.0	0	79
		01	0.0	3.8	0.0	7.7	7.7	26.9	36.5	13.5	3.8	52	6.4	1.5	0	3
		02	0.4	1.6	1.9	9.3	14.8	20.5	27.5	16.4	7.7	743	6.4	1.6	12	144
		03	0.6	1.3	2.5	7.4	15.0	24.5	25.9	16.9	5.9	47968	6.3	1.5	461	7103
		04	0.0	0.0	0.4	0.8	3.7	13.1	35.5	34.7	11.8	245	7.3	1.1	0	11
		05	0.8	4.3	5.1	4.7	16.4	25.4	21.5	14.1	7.8	256	6.1	1.8	1	12
		06	0.6	1.2	2.4	6.1	12.6	22.5	28.5	18.4	7.6	4321	6.5	1.6	44	914
		08	0.0	0.0	0.0	0.0	0.0	37.9	44.8	13.8	3.4	29	6.8	0.8	0	2
		12	0.0	0.0	0.0	0.0	0.0	36.1	33.3	27.8	2.8	36	7.0	0.9	0	1
400-499	WINTER 1970-71		0.0	0.0	0.0	0.0	0.0	0.0	100.0	0.0	0.0	1	7.0	0.0	0	0
		NW	0.0	0.0	0.0	13.8	13.8	17.2	31.0	17.2	6.9	29	6.4	1.5	6	2419
		01	0.3	0.0	0.0	3.1	10.4	27.7	38.1	16.8	4.5	357	6.7	1.1	1	75
		02	0.0	0.2	1.2	3.6	12.1	27.9	30.8	18.4	5.9	2065	6.6	1.3	10	276
		03	0.2	0.7	1.5	5.0	12.4	25.9	29.2	18.6	6.6	18056	6.6	1.4	211	1708
		04	0.1	0.8	2.4	7.5	19.4	30.9	23.5	10.7	4.9	1763	6.1	1.4	15	350
		05	0.2	0.0	1.1	7.1	16.8	34.1	26.5	10.1	4.1	464	6.2	1.3	0	113
		06	0.1	0.5	1.5	5.5	14.0	27.2	27.9	16.9	6.3	5181	6.5	1.4	80	1954
		07	0.3	2.0	2.2	4.2	15.1	30.4	30.4	10.6	4.7	358	6.3	1.4	2	4
		08	0.0	0.0	0.9	10.8	21.2	31.6	21.2	10.8	3.3	212	6.1	1.3	0	5
		09	0.0	0.7	6.7	8.0	16.0	32.0	23.3	9.3	4.0	150	6.0	1.5	0	1
		10	0.0	0.0	0.0	10.6	19.1	27.7	25.5	14.9	2.1	47	6.2	1.3	0	1
		24	0.0	0.0	0.0	0.0	50.0	50.0	0.0	0.0	0.0	2	5.5	0.7	0	107
		30	0.0	0.0	0.0	0.0	11.1	27.8	38.9	22.2	0.0	18	6.7	1.0	0	0
	WINTER 1971-72		0.0	0.0	0.0	0.0	0.0	0.0	0.0	100.0	0.0	1	8.0	0.0	0	3
		NW	0.0	0.0	0.0	0.0	0.0	0.4	0.0	0.0	0.0	0	0.0	0.0	1	1226
		01	0.0	0.0	0.9	2.1	9.8	32.3	32.9	17.7	4.3	468	6.6	1.1	0	98
		02	0.0	0.3	1.4	3.4	10.3	29.5	33.6	16.7	4.6	2312	6.6	1.2	6	621
		03	0.1	0.5	0.9	4.0	11.5	28.5	31.6	19.8	7.1	21540	6.7	1.3	272	1945
		04	0.1	0.8	2.0	6.0	16.5	31.8	25.9	12.1	4.8	1976	6.3	1.4	3	197
		05	0.0	0.0	0.0	0.4	13.6	33.5	35.9	13.6	2.9	448	6.6	1.0	0	117
		06	0.2	0.6	1.5	5.4	13.3	25.2	28.9	18.7	6.0	3686	6.5	1.4	52	1303
		07	0.0	0.0	0.3	5.1	19.7	33.9	23.7	12.5	4.7	295	6.3	1.2	0	10
		08	0.0	0.0	1.0	0.0	10.3	31.3	31.7	14.4	3.4	208	6.5	1.1	0	498
		09	0.0	0.0	3.7	4.5	18.7	35.1	22.4	11.9	3.7	134	6.2	1.3	0	8
		10	0.0	0.0	0.0	0.0	19.6	43.1	25.5	7.8	3.9	51	6.3	1.0	0	0
		24	0.0	0.0	0.0	0.0	0.0	0.0	0.0	0.0	0.0	0	0.0	0.0	0	109
		30	0.0	0.0	0.0	0.0	0.0	17.4	65.2	13.0	4.3	23	7.0	0.7	0	0
	WINTER 1972-73		0.0	0.0	0.0	0.0	0.0	0.0	100.0	0.0	0.0	1	7.0	0.0	0	1
		NW	0.0	0.0	0.0	2.1	27.7	31.9	23.4	10.6	4.3	47	6.3	1.2	0	822
		01	0.0	0.0	0.3	0.8	10.8	21.6	33.2	26.1	6.9	620	6.9	1.1	1	82
		02	0.1	0.6	1.2	4.1	14.7	23.9	31.6	19.9	3.8	1716	6.5	1.3	6	357
		03	0.3	0.8	1.2	4.5	11.2	24.1	28.9	20.6	8.3	23979	6.7	1.4	236	2151
		04	0.3	1.5	4.1	10.6	21.7	28.8	17.9	10.6	4.7	2270	5.9	1.5	2	304
		05	0.0	0.3	1.3	4.8	20.6	30.3	26.6	12.5	3.5	598	6.3	1.3	0	130

TABLE 7.3

PERCENTAGE DISTRIBUTION OF MARKS

COURSES NUMBERED	SESSION	COURSE WEIGHT	NUMERIC GRADE ASSIGNED 1 %	2 %	3 %	4 %	5 %	6 %	7 %	8 %	9 %	TOTAL NUMERIC GRADES	MEAN	STD. DEV.	ALPHA F/ABF/ NF/DW	ALPHA OTHER ALPHA
UNIVERSITY TOTALS																
400-499	WINTER 1972-73	06	0.5	0.7	2.1	4.8	11.6	24.9	29.4	18.6	7.4	2638	6.6	1.5	29	1101
		07	0.0	1.3	1.3	3.3	16.7	28.7	34.7	14.0	0.0	158	6.3	1.2	0	1
		08	0.0	0.0	0.9	0.0	9.7	32.7	34.5	17.7	4.4	226	6.7	1.1	0	6
		09	0.0	0.7	1.4	5.6	18.2	27.3	22.4	16.8	7.7	143	6.4	1.4	0	8
		10	0.0	0.0	2.3	0.0	15.9	31.8	29.5	15.9	4.5	44	6.5	1.2	0	1
		24	0.0	0.0	0.0	0.0	0.0	0.0	0.0	0.0	0.0	0	0.0	0.0	0	114
		30	0.0	0.0	0.0	0.0	0.0	29.2	58.3	8.3	4.2	24	6.9	0.7	0	0
	WINTER 1973-74		0.0	0.0	0.0	0.0	0.0	0.0	100.0	0.0	0.0	1	7.0	0.0	0	0
		NW	0.0	0.0	0.0	100.0	0.0	0.0	0.0	0.0	0.0	1	4.0	0.0	1	729
		01	0.0	0.5	0.0	0.0	14.7	25.3	30.0	22.1	7.4	443	6.8	1.2	3	87
		02	0.2	0.4	0.8	2.0	12.5	29.4	29.7	18.6	6.3	1708	6.6	1.3	12	395
		03	0.2	0.7	1.1	4.4	18.7	23.0	29.3	21.5	9.0	25820	6.7	1.4	273	2958
		04	0.4	0.8	2.2	4.8	17.1	33.7	24.4	12.6	4.0	2133	6.2	1.4	6	327
		05	0.3	1.3	1.3	5.1	17.4	34.8	21.4	13.4	5.1	673	6.2	1.4	0	250
		06	0.4	0.8	1.6	5.2	14.5	25.3	29.0	17.2	6.0	2217	6.5	1.4	28	1222
		07	0.0	1.4	0.0	1.4	21.5	28.0	30.8	15.0	1.9	214	6.4	1.2	0	0
		08	0.0	0.0	0.0	0.5	8.7	26.0	45.9	14.3	4.6	196	6.8	1.0	0	216
		09	0.0	0.0	0.0	5.1	14.5	37.7	23.2	13.0	6.5	138	6.4	1.2	0	10
		10	0.0	0.0	0.0	2.0	17.6	37.3	23.5	15.7	3.9	51	6.5	1.1	0	0
		12	0.0	0.0	0.0	0.0	0.0	0.0	0.0	0.0	0.0	0	0.0	0.0	0	105
		16	0.0	0.0	0.0	0.0	0.0	0.0	0.0	0.0	0.0	0	0.0	0.0	0	105
		24	0.0	0.0	0.0	0.0	0.0	0.0	0.0	0.0	0.0	0	0.0	0.0	0	120
		28	0.0	0.0	0.0	0.0	0.0	0.0	0.0	0.0	0.0	0	0.0	0.0	0	105
		30	0.0	0.0	0.0	0.0	0.0	10.5	63.2	15.8	10.5	19	7.3	0.8	0	0
	WINTER 1974-75	NW	0.0	0.0	0.0	0.0	50.0	0.0	50.0	0.0	0.0	6	6.0	1.1	1	748
		V	0.0	1.0	0.5	8.9	23.4	15.6	27.1	19.3	4.2	192	6.3	1.5	0	12
		01	0.0	0.0	0.0	0.0	10.6	22.4	27.4	27.0	12.5	263	7.1	1.2	0	118
		02	0.0	0.4	0.7	2.2	12.2	30.0	30.1	18.3	6.0	1505	6.6	1.2	16	466
		03	0.2	0.7	1.3	4.8	11.7	23.1	29.4	20.7	8.1	27959	6.7	1.4	340	3013
		04	0.0	0.2	2.4	4.6	19.2	32.9	25.5	13.0	2.2	1403	6.2	1.2	5	360
		05	0.0	0.0	0.3	1.1	16.3	35.8	30.0	11.6	5.0	363	6.5	1.1	0	230
		06	0.0	0.6	2.2	5.4	13.8	24.9	27.2	17.7	8.2	2044	6.5	1.4	23	1209
		07	0.0	0.0	0.5	1.5	13.5	28.5	30.0	22.0	4.0	200	6.7	1.2	0	1
		08	0.0	0.0	0.0	0.0	8.2	28.5	36.1	21.5	5.7	158	6.9	1.0	0	211
		09	0.0	0.0	0.0	4.3	19.1	32.6	26.2	12.1	5.7	141	6.4	1.2	0	1
		10	0.0	0.0	0.0	8.9	11.1	24.4	28.9	24.4	2.2	45	6.6	1.3	0	0
		12	0.0	0.0	0.0	0.0	0.0	0.0	0.0	0.0	0.0	0	0.0	0.0	0	105
		16	0.0	0.0	0.0	0.0	0.0	0.0	0.0	0.0	0.0	0	0.0	0.0	0	105
		24	0.0	0.0	0.0	0.0	0.0	0.0	0.0	0.0	0.0	0	0.0	0.0	0	114
		30	0.0	0.0	0.0	0.0	0.0	28.6	47.6	19.0	4.8	21	7.0	0.8	0	0
	WINTER 1975-76	NW	2.1	3.6	4.4	10.9	14.8	24.6	20.4	13.3	5.9	338	5.9	1.8	3	930
		V	0.0	0.0	0.0	0.0	2.6	10.5	23.7	36.8	26.3	38	7.7	1.1	0	5
		01	0.0	0.0	0.0	1.3	12.4	23.8	29.9	24.2	8.4	298	6.9	1.2	1	57
		02	0.4	0.4	1.9	4.3	16.3	28.8	25.9	17.4	4.6	1396	6.4	1.4	7	411
		03	0.3	0.9	1.5	5.1	12.1	23.0	29.1	19.8	8.1	28612	6.6	1.5	344	3680
		04	0.1	0.3	1.8	5.3	20.8	35.3	22.3	11.7	2.5	1363	6.1	1.2	1	412
		05	0.0	0.0	0.0	0.0	10.1	41.1	33.5	12.0	3.3	367	6.6	0.9	0	122
		06	0.1	0.5	2.6	6.2	13.8	22.9	27.6	17.9	8.4	2212	6.5	1.5	25	1066
		07	0.0	0.0	0.0	1.7	15.8	28.2	30.5	20.3	3.4	177	6.6	1.1	0	2
		08	0.0	0.0	0.0	2.2	11.5	24.6	41.5	14.2	6.0	183	6.7	1.1	0	339
		09	0.0	0.0	1.4	0.7	18.5	32.2	27.4	15.1	4.8	146	6.5	1.2	0	1
		10	0.0	0.0	0.0	0.0	16.3	37.2	27.9	14.0	4.7	43	6.5	1.1	0	0
		12	0.0	0.0	0.0	0.0	0.0	0.0	0.0	0.0	0.0	0	0.0	0.0	0	111
		16	0.0	0.0	0.0	0.0	0.0	0.0	0.0	0.0	0.0	0	0.0	0.0	0	112
		24	0.0	0.0	0.0	0.0	0.0	0.0	0.0	0.0	0.0	0	0.0	0.0	0	117
		30	0.0	0.0	0.0	0.0	18.2	31.8	22.7	18.2	9.1	22	6.7	1.2	0	1
	SPRING 1976	V	0.0	0.0	0.0	0.0	0.0	0.0	50.0	0.0	50.0	2	8.0	1.4	0	0
		03	0.2	0.9	1.2	3.1	9.2	26.3	31.9	21.3	5.9	1012	6.7	1.3	19	146
		06	0.0	0.0	1.5	4.4	7.4	25.0	22.1	32.4	7.4	68	6.9	1.3	0	66
	SUMMER 1976	03	0.1	0.2	0.0	1.9	7.1	19.5	34.4	28.7	8.1	1212	7.0	1.2	2	89
		06	0.0	0.0	0.6	3.1	8.1	16.3	30.0	27.5	14.4	160	7.1	1.3	2	65
	WINTER 1976-77	NW	0.0	0.0	0.0	0.0	0.0	0.0	0.0	0.0	0.0	0	0.0	0.0	0	918
		V	0.0	0.0	0.0	0.0	3.1	6.3	50.0	34.4	6.3	32	7.3	0.8	2	5
		01	0.0	0.0	0.0	0.9	12.5	26.4	37.7	19.3	3.2	440	6.7	1.0	2	39
		02	0.0	0.0	0.9	4.0	16.8	35.2	26.9	12.8	3.3	1088	6.3	1.2	4	293
		03	0.3	1.1	1.8	5.7	12.4	23.3	28.7	19.5	7.3	28894	6.5	1.5	296	4120
		04	0.0	0.4	1.4	4.6	17.9	36.0	23.8	13.7	2.3	1382	6.3	1.2	2	402
		05	0.0	0.0	0.3	1.1	12.4	32.4	35.3	16.1	2.6	380	6.6	1.0	1	120
		06	0.0	0.9	3.3	7.1	15.8	25.8	25.2	16.1	5.6	1792	6.3	1.5	20	728
		07	0.0	0.0	1.1	2.6	18.5	34.9	29.1	10.1	3.7	189	6.3	1.1	0	3
		08	0.0	1.1	1.1	3.2	17.5	30.7	33.9	7.9	4.8	189	6.3	1.2	0	341
		09	0.0	0.0	0.0	1.0	21.4	29.6	27.6	16.3	4.1	98	6.5	1.2	0	2
		10	0.0	0.0	0.0	4.8	14.3	26.2	31.0	19.0	4.8	42	6.6	1.2	0	0
		12	0.0	0.0	0.0	0.0	0.0	0.0	70.0	30.0	0.0	10	7.3	0.5	0	115
		16	0.0	0.0	0.0	0.0	0.0	0.0	0.0	0.0	0.0	0	0.0	0.0	0	114
		24	0.0	0.0	0.0	0.0	0.0	0.0	0.0	0.0	0.0	0	0.0	0.0	1	116
		30	0.0	0.0	0.0	0.0	9.5	28.6	47.6	14.3	0.0	21	6.7	0.9	1	0
	SPRING 1977	03	0.3	0.5	0.0	2.8	8.7	23.0	29.0	26.0	9.6	1037	6.9	1.3	7	169
		06	0.0	0.0	0.0	0.0	0.0	7.0	45.1	39.4	8.5	71	7.5	0.8	0	51
	SUMMER 1977	03	0.0	0.1	0.1	2.4	5.6	19.0	32.7	28.2	11.9	1403	7.1	1.2	16	185
		06	1.4	0.0	0.0	2.7	8.1	13.5	39.2	29.7	5.4	74	6.9	1.3	2	79
	WINTER 1977-78	NW	0.0	0.0	7.1	0.0	0.0	28.6	42.9	21.4	0.0	14	6.6	1.3	5	956
		V	2.4	0.0	0.0	0.0	2.4	9.8	29.3	41.5	14.6	41	7.4	1.4	0	4
		01	0.0	0.0	0.0	0.2	7.5	24.9	41.5	23.3	2.6	429	6.9	0.9	4	15
		02	0.0	0.1	1.3	3.5	13.1	35.2	26.3	13.2	2.3	930	6.3	1.2	3	299
		03	0.3	1.0	1.9	5.2	12.2	22.9	28.5	20.6	7.5	27823	6.6	1.5	244	3403
		04	0.1	0.1	1.4	4.3	17.5	36.8	25.3	13.8	2.7	1614	6.3	1.2	5	392
		05	0.0	0.0	0.0	0.9	11.5	30.2	35.2	17.6	4.5	443	6.7	1.1	0	126

THE SOURCE OF THESE STATISTICS IS THE ACADEMIC RECORDS SYSTEM DATA BASES.

TABLE 7.3

PERCENTAGE DISTRIBUTION OF MARKS

COURSES NUMBERED	SESSION	COURSE WEIGHT	NUMERIC GRADE ASSIGNED 1 %	2 %	3 %	4 %	5 %	6 %	7 %	8 %	9 %	TOTAL NUMERIC GRADES	MEAN	STD. DEV.	ALPHA F/ABF/ WF/DW	ALPHA OTHER ALPHA
UNIVERSITY TOTALS																
400-499	WINTER 1977-78	06	0.2	0.8	2.4	7.9	16.2	25.3	23.7	16.4	7.0	1599	6.3	1.5	13	717
		07	0.0	0.0	0.8	1.2	15.1	38.8	26.5	14.7	2.9	245	6.4	1.1	0	5
		08	0.0	0.0	1.0	1.5	11.9	28.9	33.5	18.0	5.2	194	6.7	1.2	0	335
		09	0.0	0.0	1.0	1.0	18.8	25.0	27.1	18.8	8.3	96	6.7	1.3	0	4
		10	0.0	0.0	0.0	1.0	8.8	19.6	31.4	28.4	10.8	102	7.1	1.2	0	4
		12	0.0	0.0	0.0	0.0	0.0	18.2	27.3	45.5	9.1	11	7.5	0.9	0	111
		16	0.0	0.0	0.0	0.0	0.0	0.0	0.0	0.0	0.0	0	0.0	0.0	0	110
		24	0.0	0.0	0.0	0.0	0.0	0.0	0.0	0.0	0.0	0	0.0	0.0	0	119
		30	0.0	0.0	0.0	0.0	12.5	25.0	37.5	25.0	0.0	16	6.8	1.0	0	0
	SPRING 1978	NW	0.0	0.0	0.0	0.0	0.0	0.0	0.0	0.0	0.0	0	0.0	0.0	0	1
		03	0.5	0.6	0.6	3.0	7.5	18.0	31.0	28.3	10.6	1008	7.0	1.4	3	164
		06	0.0	0.0	2.0	0.0	2.0	10.2	46.9	32.7	6.1	49	7.2	1.0	0	52
	SUMMER 1978	V	0.0	0.0	0.0	0.0	0.0	0.0	0.0	0.0	100.0	1	9.0	0.0	0	0
		03	0.0	0.0	0.0	1.0	5.4	16.6	33.6	31.1	12.3	965	7.3	1.1	6	113
		06	0.0	0.0	0.0	0.0	8.6	12.1	31.0	43.1	5.2	58	7.2	1.0	0	65
	WINTER 1978-79	NW	0.0	0.0	0.0	7.7	2.6	28.2	33.3	23.1	5.1	39	6.8	1.2	2	759
		V	0.0	0.0	2.7	2.7	2.7	2.7	10.8	51.4	27.0	37	7.8	1.4	0	7
		01	0.0	0.0	0.0	0.2	11.3	28.1	30.5	24.5	5.4	591	6.8	1.1	1	135
		02	0.0	0.0	0.4	3.7	16.7	32.4	27.7	14.5	4.7	1010	6.5	1.2	3	478
		03	0.3	0.7	1.4	5.0	11.9	23.4	28.3	20.9	8.1	27528	6.6	1.4	230	3554
		04	0.1	0.1	0.8	4.2	20.2	36.3	25.1	10.8	2.3	1714	6.2	1.1	5	295
		05	0.0	0.0	0.0	0.8	13.3	32.6	33.2	18.3	1.8	503	6.6	1.0	0	119
		06	0.1	0.8	2.9	6.9	15.9	29.0	22.0	15.4	7.1	1530	6.3	1.5	9	628
		07	0.0	0.5	0.0	3.7	14.8	36.5	26.5	13.8	4.2	189	6.4	1.2	0	5
		08	0.0	0.0	0.0	1.4	15.7	32.9	30.7	12.9	6.4	140	6.6	1.1	0	362
		10	0.0	0.0	0.0	0.0	8.2	21.3	31.1	32.8	6.6	122	7.1	1.1	0	1
		12	0.0	0.0	0.0	0.0	0.0	0.0	70.0	30.0	0.0	10	7.3	0.5	0	239
		24	0.0	0.0	0.0	0.0	0.0	0.0	0.0	0.0	0.0	0	0.0	0.0	0	112
		30	0.0	0.0	0.0	0.0	0.0	45.0	40.0	10.0	5.0	20	6.8	0.9	0	0
500-599	WINTER 1970-71	NW	0.0	0.0	0.0	0.0	0.0	0.0	0.0	0.0	0.0	0	0.0	0.0	0	113
		01	0.0	0.0	0.0	0.0	0.0	0.0	50.0	0.0	50.0	2	8.0	1.4	0	33
		02	0.0	0.0	0.0	0.0	2.1	9.3	24.7	44.3	19.6	97	7.7	1.0	1	85
		03	0.1	0.3	0.4	1.2	3.6	11.6	29.6	35.3	17.9	3645	7.4	1.2	22	708
		04	0.0	0.0	1.0	2.1	6.2	19.7	29.5	27.5	14.0	193	7.1	1.3	1	11
		05	0.0	0.0	0.0	0.0	0.0	0.0	40.0	40.0	20.0	5	7.8	0.8	0	3
		06	0.0	0.1	0.1	0.9	3.1	10.9	30.8	34.7	19.3	1370	7.5	1.1	18	475
		08	0.0	0.0	0.0	0.0	0.0	0.0	100.0	0.0	0.0	1	7.0	0.0	0	0
		09	0.0	0.0	0.0	0.0	0.0	0.0	100.0	0.0	0.0	2	7.0	0.0	0	0
		11	0.0	0.0	0.0	0.0	0.0	0.0	100.0	0.0	0.0	1	7.0	0.0	0	0
		18	0.0	0.0	0.0	4.0	24.0	28.0	20.0	16.0	8.0	25	6.4	1.4	0	0
	WINTER 1971-72		0.0	0.0	0.0	0.0	0.0	0.0	0.0	0.0	100.0	1	9.0	0.0	1	26
		NW	0.0	0.0	0.0	0.0	0.0	0.0	0.0	100.0	0.0	1	8.0	0.0	0	106
		01	0.0	0.0	0.0	0.0	0.0	0.0	0.0	0.0	0.0	0	0.0	0.0	0	41
		02	0.0	0.0	0.0	0.0	0.0	4.2	32.6	42.1	21.1	95	7.8	0.8	2	48
		03	0.0	0.2	0.4	1.4	3.6	11.9	29.0	37.3	16.1	4109	7.4	1.2	54	705
		04	0.0	0.0	0.0	0.7	9.7	18.6	32.4	26.2	12.4	145	7.1	1.2	0	32
		05	0.0	0.0	0.0	0.0	0.0	0.0	0.0	100.0	0.0	2	8.0	0.0	0	0
		06	0.0	0.2	0.7	1.3	3.0	11.7	24.6	36.3	22.3	1166	7.6	1.2	8	312
		09	0.0	0.0	0.0	0.0	0.0	0.0	75.0	25.0	0.0	4	7.3	0.5	0	0
		12	0.0	0.0	0.0	0.0	0.0	0.0	21.4	71.4	7.1	14	7.9	0.5	0	1
	WINTER 1972-73		0.0	0.0	0.0	0.0	0.0	12.5	25.0	12.5	50.0	8	8.0	1.2	0	4
		NW	0.0	1.1	2.2	11.1	28.9	24.4	16.7	12.2	3.3	90	5.9	1.4	1	181
		01	0.0	0.0	0.0	0.0	5.4	21.7	28.3	32.6	12.0	92	7.2	1.1	5	363
		02	0.5	0.8	0.0	1.9	7.5	11.6	27.2	35.8	14.8	372	7.3	1.4	1	18
		03	0.1	0.3	0.6	2.5	5.8	13.4	28.6	33.0	15.7	5345	7.3	1.3	44	776
		04	0.8	0.5	3.1	9.9	14.5	21.8	24.8	15.8	8.8	774	6.3	1.6	0	25
		05	0.6	1.7	2.7	8.7	17.9	22.4	21.1	16.1	8.9	665	6.3	1.7	0	15
		06	0.1	0.0	0.7	0.4	2.7	8.1	28.0	38.1	21.8	738	7.6	1.1	7	228
		09	0.0	0.0	0.0	0.0	0.0	50.0	50.0	0.0	0.0	4	6.5	0.6	0	0
		11	0.0	0.0	0.0	0.0	0.0	50.0	50.0	0.0	0.0	2	6.5	0.7	0	0
		12	0.0	0.0	0.0	0.0	0.0	0.0	12.5	62.5	25.0	8	8.1	0.6	0	0
	WINTER 1973-74		0.0	0.0	0.0	0.0	0.0	5.0	25.0	50.0	20.0	20	7.8	0.8	0	7
		NW	0.0	0.0	0.0	0.0	0.0	0.0	0.0	0.0	0.0	0	0.0	0.0	0	192
		01	0.0	0.0	0.0	0.0	4.5	19.5	33.1	33.8	9.0	133	7.2	1.0	8	375
		02	0.3	0.6	1.4	4.9	12.4	14.4	24.7	27.3	14.1	348	6.9	1.5	1	20
		03	0.1	0.6	0.9	2.4	4.6	12.2	26.9	35.0	17.3	5808	7.3	1.3	77	813
		04	0.4	1.4	2.3	8.6	14.3	21.5	25.2	16.6	9.9	842	6.4	1.6	1	60
		05	0.3	1.3	4.7	12.8	16.1	23.0	18.9	15.8	7.2	704	6.1	1.7	0	28
		06	0.1	0.3	0.8	1.2	3.0	9.1	27.0	37.5	21.0	770	7.6	1.2	11	229
		09	0.0	0.0	0.0	0.0	0.0	50.0	0.0	50.0	0.0	4	7.0	1.2	0	0
		11	0.0	0.0	0.0	0.0	0.0	0.0	50.0	50.0	0.0	2	7.5	0.7	0	0
	WINTER 1974-75	NW	0.0	0.0	0.0	0.0	3.6	8.9	10.7	35.7	41.1	56	8.0	1.1	1	116
		V	0.0	0.0	0.0	0.0	2.9	2.9	24.6	40.6	29.0	69	7.9	1.0	3	23
		01	0.0	0.0	3.0	6.1	3.0	24.2	33.3	24.2	6.1	33	6.8	1.4	1	295
		02	1.1	1.1	0.0	0.0	0.0	3.3	29.7	51.6	13.2	91	7.6	1.2	0	19
		03	0.2	0.6	1.3	3.7	6.8	15.0	27.6	30.1	14.7	7075	7.1	1.4	67	827
		04	0.0	0.0	0.0	4.5	0.0	22.7	34.1	20.5	18.2	44	7.2	1.2	1	13
		05	0.0	0.0	0.0	0.0	0.0	0.0	0.0	100.0	0.0	2	8.0	0.0	0	0
		06	0.0	0.3	0.5	1.2	3.5	13.6	24.8	36.2	19.8	734	7.5	1.2	11	151
		09	0.0	0.0	0.0	0.0	0.0	0.0	50.0	50.0	0.0	4	7.5	0.6	0	0
		11	0.0	0.0	0.0	0.0	0.0	0.0	0.0	50.0	50.0	2	8.5	0.7	0	0
	WINTER 1975-76	NW	0.6	0.0	0.6	0.6	7.5	8.7	26.1	34.8	21.1	161	7.5	1.3	0	126
		V	0.0	0.0	0.0	0.0	0.0	6.5	14.0	53.8	25.8	93	8.0	0.8	3	25
		01	0.0	0.0	0.0	15.8	0.0	26.3	15.8	21.1	21.1	19	6.9	1.7	2	310
		02	0.0	0.0	0.0	1.7	5.1	16.9	20.3	25.4	30.5	59	7.5	1.3	0	13
		03	0.2	0.8	1.2	4.1	7.0	13.7	27.6	29.1	16.3	6736	7.1	1.5	77	1134

THE SOURCE OF THESE STATISTICS IS THE ACADEMIC RECORDS SYSTEM DATA BASES.

TABLE 7.3

PERCENTAGE DISTRIBUTION OF MARKS

COURSES NUMBERED	SESSION	COURSE WEIGHT	NUMERIC GRADE ASSIGNED 1 %	2 %	3 %	4 %	5 %	6 %	7 %	8 %	9 %	TOTAL NUMERIC GRADES	MEAN	STD. DEV.	ALPHA F/ABF/ WF/DW	ALPHA OTHER ALPHA
UNIVERSITY TOTALS																
500-599	WINTER 1975-76	04	0.0	0.0	0.0	0.0	5.9	8.8	47.1	29.4	8.8	34	7.3	1.0	1	21
		05	0.0	0.0	0.0	0.0	0.0	0.0	0.0	100.0	0.0	2	8.0	0.0	0	0
		06	0.0	0.0	0.2	0.6	3.5	11.3	26.6	35.9	21.9	629	7.6	1.1	13	201
		07	0.0	0.0	0.0	0.0	0.0	0.0	50.0	50.0	0.0	2	7.5	0.7	0	0
		09	0.0	0.0	0.0	3.4	6.9	44.8	24.1	10.3	10.3	29	6.6	1.2	0	8
		17	0.0	0.0	0.0	0.0	0.0	0.0	50.0	50.0	0.0	2	7.5	0.7	0	0
	SPRING 1976	03	0.0	0.0	0.0	0.0	0.0	3.6	23.4	47.2	25.9	197	8.0	0.8	0	102
		06	0.0	0.0	0.0	0.0	0.0	3.6	30.4	53.6	12.5	56	7.8	0.7	0	5
	SUMMER 1976	V	0.0	0.0	0.0	0.0	0.0	0.0	0.0	50.0	50.0	2	8.5	0.7	0	0
		03	0.0	0.0	0.0	0.3	0.2	6.1	31.2	44.8	17.4	609	7.7	0.8	0	109
		06	0.0	0.0	0.0	0.0	0.0	4.1	34.2	46.6	15.1	73	7.7	0.8	0	1
	WINTER 1976-77	NW	0.0	0.0	0.0	0.0	0.0	0.0	0.0	0.0	0.0	0	0.0	0.0	1	123
		V	0.0	0.0	0.0	0.0	1.3	8.9	20.3	51.9	17.7	79	7.8	0.9	2	97
		01	1.4	0.0	0.0	2.2	6.5	5.8	30.4	42.0	11.6	138	7.3	1.4	3	380
		02	0.0	0.0	0.0	0.0	0.0	11.4	34.3	30.0	24.3	70	7.7	1.0	1	24
		03	0.3	0.9	1.3	4.1	8.5	15.2	26.0	30.2	13.5	7875	7.0	1.5	89	1216
		04	0.0	0.0	0.0	0.0	1.9	11.5	32.7	38.5	15.4	52	7.5	1.0	1	15
		05	0.0	0.0	0.0	0.0	0.0	0.0	0.0	100.0	0.0	2	8.0	0.0	0	0
		06	0.0	0.4	0.5	0.7	4.4	10.7	30.4	38.9	14.0	563	7.4	1.1	8	193
		07	0.0	0.0	0.0	0.0	0.0	0.0	100.0	0.0	0.0	2	7.0	0.0	0	0
		09	0.0	0.0	0.0	7.7	30.8	30.8	15.4	11.5	3.8	26	6.0	1.3	1	6
		17	0.0	0.0	0.0	0.0	0.0	0.0	100.0	0.0	0.0	2	7.0	0.0	0	0
	SPRING 1977	03	0.0	0.0	0.0	0.8	0.0	6.6	26.4	46.1	20.2	258	7.8	0.9	1	97
		06	0.0	0.0	0.0	0.0	4.1	22.4	18.4	30.6	24.5	49	7.5	1.2	0	9
	SUMMER 1977	V	0.0	0.0	0.0	0.0	0.0	0.0	0.0	100.0	0.0	1	8.0	0.0	0	0
		03	0.0	0.2	0.0	0.5	0.3	5.1	28.7	41.7	23.5	642	7.8	0.9	8	100
		06	0.0	0.0	0.0	0.0	0.0	3.0	24.2	54.5	18.2	33	7.9	0.7	0	25
	WINTER 1977-78	NW	0.0	0.0	1.8	1.8	5.4	5.4	19.6	38.4	27.7	112	7.7	1.3	2	139
		V	0.0	0.0	0.0	0.0	1.1	9.9	23.1	50.5	15.4	91	7.7	0.9	1	20
		01	0.0	0.0	0.0	0.0	6.7	35.6	26.7	24.4	6.7	45	6.9	1.1	0	460
		02	0.0	0.0	0.0	3.4	3.4	6.7	14.6	38.2	33.7	89	7.8	1.3	8	8
		03	0.2	0.9	1.3	4.2	8.3	14.8	26.3	29.5	14.5	7980	7.0	1.5	58	1123
		04	0.0	0.0	0.0	0.0	0.0	16.1	41.9	32.3	9.7	31	7.4	0.9	0	13
		05	0.0	0.0	0.0	0.0	10.0	40.0	25.0	20.0	5.0	20	6.7	1.1	0	0
		06	0.0	0.2	0.4	1.3	2.4	11.2	26.5	38.1	19.8	535	7.6	1.1	9	114
		07	0.0	0.0	0.0	0.0	0.0	0.0	0.0	100.0	0.0	2	8.0	0.0	0	0
		09	0.0	9.1	0.0	0.0	36.4	36.4	18.2	0.0	0.0	11	5.5	1.4	0	6
		17	0.0	0.0	0.0	0.0	0.0	0.0	50.0	50.0	0.0	2	7.5	0.7	0	0
	SPRING 1978	V	0.0	0.0	0.0	0.0	0.0	0.0	50.0	0.0	50.0	2	8.0	1.4	0	1
		03	0.0	0.0	0.0	0.0	0.4	6.7	21.4	51.9	19.6	285	7.8	0.8	0	75
		06	0.0	0.0	0.0	0.0	0.0	1.7	45.8	33.9	18.6	59	7.7	0.8	0	5
	SUMMER 1978	V	0.0	0.0	0.0	0.0	0.0	0.0	0.0	100.0	0.0	2	8.0	0.0	0	0
		03	0.0	0.0	0.0	0.0	0.2	6.1	31.1	35.0	27.6	489	7.8	0.9	2	83
		06	0.0	0.0	0.0	0.0	0.0	16.1	19.4	41.9	22.6	31	7.7	1.0	0	6
	WINTER 1978-79	NW	0.0	0.0	0.0	0.0	5.4	13.5	27.0	39.2	14.9	74	7.4	1.1	0	132
		V	0.0	0.0	0.0	0.0	0.0	5.1	16.9	45.8	32.2	59	8.1	0.8	0	28
		01	2.1	0.0	0.0	4.3	19.1	27.7	19.1	25.5	2.1	47	6.4	1.5	3	445
		02	0.0	0.0	0.0	0.0	0.0	9.3	39.5	32.6	18.6	43	7.6	0.9	0	5
		03	0.3	0.7	1.3	4.5	8.7	15.3	25.8	29.0	14.3	7878	7.0	1.5	89	1111
		04	0.0	0.0	0.0	0.0	4.8	0.0	19.0	47.6	28.6	21	8.0	1.0	0	1
		05	0.0	0.0	0.0	0.0	0.0	0.0	0.0	100.0	0.0	3	8.0	0.0	0	0
		06	0.4	0.2	0.4	0.8	2.9	9.8	23.2	42.4	19.8	509	7.6	1.2	18	141
		09	0.0	0.0	0.0	6.7	6.7	20.0	33.3	13.3	20.0	15	7.0	1.5	0	4
		17	0.0	0.0	0.0	0.0	0.0	100.0	0.0	0.0	0.0	2	6.0	0.0	0	0
600 & UP	WINTER 1970-71	NW	0.0	0.0	0.0	0.0	0.0	66.7	0.0	33.3	0.0	3	6.7	1.2	0	353
		01	0.0	0.0	0.0	0.0	0.0	14.3	42.9	42.9	0.0	7	7.3	0.8	0	39
		02	0.0	0.0	0.0	0.0	0.0	50.0	0.0	0.0	50.0	4	7.5	1.7	0	23
		03	0.0	0.0	0.0	1.2	1.8	5.4	21.0	46.1	24.6	334	7.8	1.0	2	161
		04	0.0	0.0	0.0	0.0	8.3	8.3	25.0	16.7	41.7	12	7.8	1.4	0	1
		06	0.0	0.0	0.2	0.6	0.8	2.3	17.1	44.1	35.0	649	8.1	0.9	3	170
		08	0.0	0.0	0.0	0.0	0.0	0.0	0.0	100.0	0.0	1	8.0	0.0	0	0
		09	0.0	0.0	0.0	0.0	0.0	0.0	0.0	0.0	100.0	1	9.0	0.0	0	0
		11	0.0	0.0	0.0	0.0	0.0	0.0	0.0	100.0	0.0	2	8.0	0.0	0	0
	WINTER 1971-72	NW	0.0	0.0	0.0	0.0	0.0	0.0	0.0	0.0	0.0	0	0.0	0.0	5	333
		01	0.0	0.0	0.0	0.0	0.0	0.0	80.0	20.0	0.0	5	7.2	0.4	0	34
		02	0.0	0.0	0.0	0.0	0.0	0.0	10.0	80.0	10.0	10	8.0	0.5	0	54
		03	0.4	0.0	0.0	0.2	1.1	7.2	21.5	43.9	25.7	456	7.8	1.0	9	168
		04	0.0	0.0	0.0	0.0	0.0	0.0	0.0	100.0	0.0	1	8.0	0.0	0	0
		06	0.0	0.0	0.0	0.4	1.3	4.8	17.7	47.8	28.0	521	8.0	0.9	2	104
		08	0.0	0.0	0.0	0.0	0.0	0.0	100.0	0.0	0.0	1	7.0	0.0	0	0
		09	0.0	0.0	0.0	0.0	0.0	0.0	0.0	0.0	100.0	5	9.0	0.0	0	0
		11	0.0	0.0	0.0	0.0	0.0	0.0	100.0	0.0	0.0	1	7.0	0.0	0	0
	WINTER 1972-73		0.0	0.0	0.0	0.0	0.0	0.0	0.0	0.0	100.0	1	9.0	0.0	0	0
		NW	0.0	0.0	4.5	0.0	0.0	18.2	18.2	45.5	13.6	22	7.4	1.4	0	299
		01	0.0	0.0	0.0	0.0	0.0	0.0	0.0	100.0	0.0	5	8.0	0.0	2	97
		02	0.0	0.0	0.0	0.0	0.0	0.0	0.0	50.0	50.0	4	8.5	0.6	0	51
		03	0.0	0.1	0.2	0.4	1.1	8.4	19.2	43.8	26.7	924	7.8	1.0	3	264
		04	0.0	0.0	0.0	0.0	0.0	21.3	22.7	34.7	21.3	75	7.6	1.1	0	7
		05	0.0	0.0	0.0	0.0	0.0	0.0	37.5	37.5	25.0	8	7.9	0.8	0	3
		06	0.0	0.0	0.0	0.3	1.1	6.0	21.3	41.5	29.8	352	7.9	0.9	0	103
		09	0.0	0.0	0.0	0.0	0.0	0.0	50.0	50.0	0.0	2	7.5	0.7	0	0
	WINTER 1973-74		0.0	0.0	0.0	0.0	0.0	3.4	24.1	55.2	17.2	29	7.9	0.7	0	0
		NW	0.0	0.0	0.0	0.0	0.0	0.0	0.0	0.0	0.0	0	0.0	0.0	2	244
		01	0.0	0.0	0.0	0.0	0.0	0.0	0.0	85.7	14.3	7	8.1	0.4	2	113
		02	0.0	0.0	0.0	0.0	0.0	0.0	0.0	0.0	100.0	1	9.0	0.0	0	73
		03	0.0	0.0	0.1	0.1	1.6	8.8	15.9	44.2	29.3	980	7.9	1.0	6	228
		04	0.0	0.0	0.0	0.0	5.0	16.7	26.7	33.3	18.3	60	7.4	1.1	0	8

THE SOURCE OF THESE STATISTICS IS THE ACADEMIC RECORDS SYSTEM DATA BASES.

TABLE 7.3

PERCENTAGE DISTRIBUTION OF MARKS

COURSES NUMBERED	SESSION	COURSE WEIGHT	NUMERIC GRADE ASSIGNED 1 %	2 %	3 %	4 %	5 %	6 %	7 %	8 %	9 %	TOTAL NUMERIC GRADES	MEAN	STD. DEV.	ALPHA F/ABF/ WF/DW	ALPHA OTHER ALPHA
UNIVERSITY TOTALS																
600 & UP	WINTER 1973-74	05	0.0	0.0	0.0	0.0	0.0	0.0	15.4	30.8	53.8	13	8.4	0.8	0	2
		06	0.0	0.0	0.4	0.0	0.8	5.5	17.7	48.4	27.2	254	7.9	0.9	1	83
	WINTER 1974-75	NW	0.0	0.0	0.0	0.0	0.0	0.0	0.0	0.0	0.0	0	0.0	0.0	0	283
		V	0.0	0.0	0.0	0.0	0.0	0.0	5.0	50.0	45.0	20	8.4	0.6	0	4
		01	0.0	0.0	0.0	0.0	0.0	0.0	45.5	36.4	18.2	11	7.7	0.8	0	57
		02	0.0	0.0	0.0	0.0	0.0	0.0	0.0	0.0	0.0	0	0.0	0.0	0	69
		03	0.1	0.0	0.3	0.6	2.5	8.4	21.3	43.7	23.2	1087	7.7	1.1	16	229
		06	0.3	0.0	0.3	1.0	0.3	7.9	25.2	37.7	27.2	302	7.8	1.1	0	48
	WINTER 1975-76	NW	0.0	0.0	0.0	0.0	11.1	22.2	27.8	22.2	16.7	18	7.1	1.3	1	293
		V	0.0	0.0	0.0	0.0	1.0	4.0	17.8	44.6	32.7	101	8.0	0.9	1	12
		01	0.0	0.0	0.0	0.0	0.0	0.0	0.0	0.0	0.0	0	0.0	0.0	0	76
		02	0.0	0.0	0.0	0.0	0.0	0.0	0.0	100.0	0.0	1	8.0	0.0	0	67
		03	0.1	0.0	0.2	0.7	2.9	8.1	22.8	38.0	27.2	1046	7.8	1.1	17	384
		06	0.0	0.0	0.4	1.1	2.7	11.7	23.1	36.7	24.2	264	7.6	1.2	2	95
		10	0.0	0.0	0.0	0.0	0.0	0.0	0.0	100.0	0.0	2	8.0	0.0	0	0
		24	0.0	0.0	0.0	0.0	0.0	0.0	0.0	100.0	0.0	2	8.0	0.0	0	0
	SPRING 1976	03	0.0	0.0	0.0	0.0	0.0	0.0	0.0	52.2	47.8	23	8.5	0.5	1	31
		06	0.0	0.0	0.0	0.0	0.0	0.0	0.0	80.0	20.0	5	8.2	0.4	0	0
	SUMMER 1976	NW	0.0	0.0	0.0	0.0	0.0	0.0	0.0	0.0	0.0	0	0.0	0.0	0	1
		V	0.0	0.0	0.0	0.0	0.0	0.0	0.0	0.0	0.0	0	0.0	0.0	0	1
		03	0.0	0.0	0.0	0.0	0.0	0.0	0.0	0.0	0.0	0	0.0	0.0	0	20
		06	0.0	0.0	0.0	0.0	0.0	0.0	0.0	100.0	0.0	1	8.0	0.0	0	0
	WINTER 1976-77	NW	0.0	0.0	0.0	0.0	0.0	0.0	0.0	0.0	0.0	0	0.0	0.0	0	248
		V	0.0	0.0	0.0	0.0	0.0	2.1	16.0	38.3	43.6	94	8.2	0.8	0	13
		01	0.0	0.0	0.0	0.0	0.0	0.0	0.0	50.0	50.0	2	8.5	0.7	0	129
		02	0.0	0.0	0.0	0.0	0.0	0.0	0.0	0.0	0.0	0	0.0	0.0	0	111
		03	0.5	0.0	0.3	0.8	2.7	10.0	23.7	36.5	25.4	1062	7.7	1.2	14	332
		05	0.0	0.0	0.0	0.0	0.0	0.0	0.0	0.0	0.0	0	0.0	0.0	0	1
		06	0.0	0.0	0.0	0.6	1.7	7.9	22.5	42.7	24.7	178	7.8	1.0	0	83
		10	0.0	0.0	0.0	0.0	0.0	0.0	0.0	100.0	0.0	2	8.0	0.0	0	0
		24	0.0	0.0	0.0	0.0	0.0	0.0	0.0	100.0	0.0	2	8.0	0.0	0	0
	SPRING 1977	03	0.0	0.0	0.0	0.0	2.1	0.0	6.4	40.4	51.1	47	8.4	0.8	1	39
		06	0.0	0.0	0.0	0.0	0.0	0.0	0.0	100.0	0.0	1	8.0	0.0	0	1
	SUMMER 1977	03	0.0	0.0	0.0	0.0	0.0	25.0	50.0	0.0	25.0	4	7.3	1.3	0	7
	WINTER 1977-78	NW	0.0	0.0	0.0	0.0	0.0	0.0	0.0	0.0	0.0	0	0.0	0.0	2	256
		V	0.0	0.0	0.0	0.9	0.0	3.6	20.7	47.7	27.0	111	8.0	0.9	2	16
		01	0.0	0.0	0.0	0.0	0.0	0.0	0.0	0.0	0.0	0	0.0	0.0	0	126
		02	0.0	0.0	0.0	0.0	0.0	0.0	0.0	0.0	0.0	0	0.0	0.0	0	75
		03	0.1	0.0	0.2	1.1	3.4	11.6	24.7	34.1	24.9	1021	7.6	1.2	14	480
		05	0.0	0.0	0.0	0.0	0.0	0.0	0.0	0.0	0.0	0	0.0	0.0	0	4
		06	0.5	0.0	0.5	1.5	0.5	8.8	28.3	36.1	23.9	205	7.6	1.2	3	92
		10	0.0	0.0	0.0	0.0	0.0	0.0	100.0	0.0	0.0	2	7.0	0.0	0	0
		24	0.0	0.0	0.0	0.0	0.0	0.0	0.0	100.0	0.0	2	8.0	0.0	0	0
	SPRING 1978	03	0.0	0.0	0.0	0.0	0.0	0.0	0.0	33.3	66.7	3	8.7	0.6	0	58
		06	0.0	0.0	0.0	0.0	0.0	0.0	0.0	100.0	0.0	2	8.0	0.0	0	1
	SUMMER 1978	V	0.0	0.0	0.0	0.0	0.0	0.0	0.0	50.0	50.0	4	8.5	0.6	0	0
		03	0.0	0.0	0.0	0.0	0.0	0.0	0.0	43.8	56.3	16	8.6	0.5	0	7
		06	0.0	0.0	0.0	0.0	0.0	0.0	0.0	0.0	0.0	0	0.0	0.0	0	3
	WINTER 1978-79	NW	0.0	0.0	0.0	0.0	0.0	0.0	0.0	0.0	0.0	0	0.0	0.0	2	278
		V	0.0	0.0	0.0	0.0	0.0	1.9	12.5	53.8	31.7	104	8.2	0.7	0	16
		01	0.0	0.0	0.0	0.0	0.0	0.0	0.0	0.0	0.0	0	0.0	0.0	1	102
		02	0.0	0.0	0.0	0.0	0.0	8.3	8.3	58.3	25.0	12	8.0	0.9	0	55
		03	0.0	0.0	0.1	0.5	2.6	12.7	23.7	35.5	24.9	1053	7.7	1.1	19	553
		04	0.0	0.0	0.0	0.0	25.0	0.0	50.0	25.0	0.0	4	6.8	1.3	1	17
		06	0.0	0.0	0.0	0.0	0.6	7.6	26.3	33.3	32.2	171	7.9	1.0	4	84
		10	0.0	0.0	0.0	0.0	0.0	0.0	0.0	100.0	0.0	2	8.0	0.0	0	0
		12	0.0	0.0	0.0	0.0	20.0	20.0	60.0	0.0	0.0	5	6.4	0.9	0	0
		24	0.0	0.0	0.0	0.0	0.0	0.0	50.0	50.0	0.0	2	7.5	0.7	0	0

THE SOURCE OF THESE STATISTICS IS THE ACADEMIC RECORDS SYSTEM DATA BASES.

DATE DUE SLIP

LE 3 A63 U57 1978/1979
UNIVERSITY OF ALBERTA DATA BOOK

39738850 HSS ST

000031274327

LE 3 A63 U57 1978/79
University of Alberta data
book

39738850 HSS ST

C367